# Weird Tales

## Reference Guide

Tak Kurosaki 2025-11-12 WIP not for distribution

---


| | | | | | | | | | |
|---|---|---|---|---|---|---|---|---|---|
| 1923 | 1924 | 1925 | 1926 | 1927 | 1928 | 1929 | 1930 | 1931 | 1932 |
| 1933 | 1934 | 1935 | 1936 | 1937 | 1938 | 1939 | 1940 | 1941 | 1942 |
| 1943 | 1944 | 1945 | 1946 | 1947 | 1948 | 1949 | 1950 | 1951 | 1952 |
| 1953 | 1954 | 1973 | 1974 | | | | | | |


---

## TABLE OF CONTENTS


ISSUE CONTENTS

AUTHOR INDEX (partial)
AUTHOR STORY LISTS
SERIES INDEX
AUTHOR SERIES LISTS

COVER ARTIST INDEX
COVERS BY ARTIST (thumbnails)
ILLUSTRATOR INDEX
ILLUSTRATOR STORY LISTS
FULL PAGE COVERS

ONLINE BOOKS LINK

HIGHEST HERITAGE AUCTION SALES
HIGHEST ABE LISTINGS

ABOUT


---

## ISSUE CONTENTS

### Weird Tales 1923 Mar cover by R. R. Epperly

Read issue at Internet Archives

**Heritage Auction sales**

VG+ * May 20, 2021 * Sold For: $36,000.00
VG * Nov 21, 2021 * Sold For: $28,800.00
VG+ * Nov 23, 2013 * Sold For: $16,730.00
Apparent VG * Jul 28, 2012 * Sold For: $13,145.00
VG+ * May 20, 2021 * Sold For: $36,000.00
VG * Nov 21, 2021 * Sold For: $28,800.00

VG+ * Nov 23, 2013 * Sold For: $16,730.00
Apparent VG * Jul 28, 2012 * Sold For: $13,145.00
FR/GD * Apr 2, 2023 * Sold For: $10,200.00
VG+ * Aug 4, 2016 * Sold For: $8,365.00
PR * May 25, 2023 * Sold For: $6,600.00
FR. The first issue * Sep 9, 2006 * Sold For: $6,572.50
Apparent PR * Dec 15, 2023 * Sold For: $4,440.00
CGC Apparent NG (No Grade). * Sep 20, 2024 * Sold For: $3,360.00
FR * Nov 17, 2012 * Sold For: $2,629.00
FR * May 18, 2013 * Sold For: $2,390.00

## ABE Listings

Seller: Fantasy Illustrated, Cnd: Very good, $65,000.00
Seller: DTA Collectibles, Cnd: Good, $22,100.00

## Contents include:

7) The Dead Man's Tale · Willard E. Hawkins · ss
19) Ooze · Anthony M. Rud · nv
32) The Thing of a Thousand Shapes [Part 1 of 2] · Otis Adelbert Kline · nv
41) The Mystery of Black Jean · Julian Kilman · ss
47) The Grave · Orville R. Emerson · ss
53) Hark! The Rattle! · Joel Townsley Rogers · ss
59) The Ghost Guard · Bryan Irvine · ss
65) The Ghoul and the Corpse · G. A. Wells · ss
73) Fear · David R. Solomon · ss
77) The Chain · Hamilton Craigie · ss
89) The Place of Madness · Merlin Moore Taylor · ss
98) The Closing Hand · Farnsworth Wright · vi
100) The Unknown Beast · Howard Ellis Davis · ss
106) The Basket · Herbert J. Mangham · ss
110) The Accusing Voice · Meredith Davis · nv
119) The Sequel [Fortunato] · Walter Scott Story · vi
122) The Weaving Shadows · W. H. Holmes · ss
130) Queer Tribes of Savages Found in Africa · [uncredited] · ms
130) African Brides Must Be Plump · [uncredited] · ms
131) Nimba, the Cave Girl · R. T. M. Scott · ss
135) The Young Man Who Wanted to Die · [uncredited] · ss
140) The Scarlet Night · William Sanford · ss
143) The Extraordinary Experiment of Dr. Calgroni · Joseph Faus & James Bennett Woo
149) Ten Pallbearers for This Mammoth Woman · [uncredited] · ms
149) Woman Starves to Feed Her Cats · [uncredited] · ms
150) The Return of Paul Slavsky · Capt. George Warburton Lewis · ss
155) Unearth Vast Wealth in Egyptian Tomb · [uncredited] · ms
156) The House of Death · F. Georgia Stroup · ss
160) "Evil Demon" Drives Man to Orgy of Crime · [uncredited] · ms
161) The Gallows · I. W. D. Peters · ss
164) The Skull · Harold Ward · ss
169) The Ape-Man · James B. M. Clark, Jr. · ss
180) The Eyrie · The Editor · ed

## Weird Tales 1923 Apr cover by George William Mally

Read issue at Internet Archives

### Heritage Auction sales

Apparent GD. The second issue * Sep 9, 2006 * Sold For: $7,170.00
Apparent VG- * Nov 21, 2021 * Sold For: $5,520.00
Apparent FR * Dec 15, 2023 * Sold For: $3,600.00
FR * May 20, 2021 * Sold For: $1,560.00
FR * Nov 23, 2013 * Sold For: $956.00
PR * Nov 17, 2012 * Sold For: $657.25

### ABE Listings

Seller: Fantasy Illustrated, Cnd: Good, $10,500.00

### Contents include:

7) The Scar · Carl Ramus, M.D. · nv
22) Thrillers Make Audiences Warm · [uncredited] · ms
23) Beyond the Door · Paul Suter · ss
33) Murderous Sheik Flees to Forest · [uncredited] · ms
34) The Tortoise Shell Comb · Roylston Markham · ss
37) A Photographic Phantasm · Paul Crumpler, M.D. · ar
38) The Living Nightmare · Anton M. Oliver · ss
41) Has "Tut's" Tomb Really Been Found? · [uncredited] · ms
42) The Incubus · Hamilton Craigie · ss
48) More About the Egyptians · [uncredited] · ms
49) The Bodymaster · Harold Ward · nv
70) Jungle Death · Artemus Calloway · ss
75) The Snake Fiend · Farnsworth Wright · ss
80) Find Skull of Man Million Years Old · [uncredited] · ms
81) A Square of Canvas · Anthony M. Rud · ss
91) The Affair of the Man in Scarlet · Julian Kilman · ss
99) The Hideous Face · Victor Johns · ss
104) Did Solomon Give Queen of Sheba an Airship? · [uncredited] · ms
105) The Forty Jars · Ray McGillivray · ss
114) The Wish · Myrtle Levy Gaylord · vi
116) The Whispering Thing [Part 1 of 2] · Laurie McClintock & Culpeper Chunn · na
139) The Thing of a Thousand Shapes [Part 2 of 2] · Otis Adelbert Kline · nv
152) The Conquering Will · Ted Olson · ss
157) Six Feet of Willow-Green · Carroll K. Michener · ss
163) The Hall of the Dead · Francis D. Grierson · ss
169) The Parlor Cemetery · C. E. Howard · ss
172) Send Photographs by Radio · [uncredited] · ms
173) Golden Glow · Harry Irving Shumway · ss
179) The Eyrie · The Editor · ed

## Weird Tales 1923 May cover by William F. Heitman

Read issue at Internet Archives

### Heritage Auction sales

VG * Nov 21, 2021 * Sold For: $6,600.00
FR/GD * Nov 23, 2013 * Sold For: $2,390.00
FR. Here is the very first bedsheet-format * Sep 9, 2006 * Sold For: $1,792.50

### ABE Listings

Seller: Fantasy Illustrated, Cnd: Very good, $12,500.00

### Contents include:

5) The Moon Terror [Part 1 of 2] · A. G. Birch · na
22) The Secret Fear · Kenneth Duane Whipple · ss
23) Jungle Beasts · William P. Barron · ss
30) The Golden Caverns · Julian Kilman · nv
38) Woman Receives Poems from Spirit World · [uncredited] · ms
38) Man Captures Lion, Barehanded · [uncredited] · ms
39) Vials of Insects · Paul Ellsworth Triem · ss
49) An Eye for an Eye · G. W. Crane · ss
52) The Floor Above · M. Humphreys · ss
56) Reads Story of Mankind on Egyptian Coffins · [uncredited] · ms
57) Penelope · Vincent Starrett · nv
60) Almost Broke, Youth Falls Co-Heir to $12,000,000 · [uncredited] · ms
61) The Purple Heart · Herman Sisk · ss
62) Feline · Bruce Grant · vi
63) Chicagoans to Live in the Air Fifty Years Hence · [uncredited] · ms
64) Two Hours of Death · E. Thayles Emmons · ss
66) Neurotic Women Have Queer Mania · [uncredited] · ms
67) Midnight Black · Hamilton Craigie · ss
69) Mummies Made by Electricity · [uncredited] · ms
70) The Haunted and the Haunters; or, The House and the Brain · Edward Bulwer-Lytton
77) Woman's Spirit Is Photographed · [uncredited] · ms
78) The Whispering Thing [Part 2 of 2] · Laurie McClintock & Culpeper Chunn · na
85) The Death Cell · F. K. Moss · ss
89) The Devil Plant · Lyle Wilson Holden · ss
91) Hootch · William Sanford · vi
92) The Thunder Voice · F. Walter Wilson · ss
96) Case No. 27 · Mollie Frank Ellis · ss
98) Deaf and Blind Students Permorm Miracles · [uncredited] · ms
99) The Finale · Wm. Merrit · ss
101) The Closed Cabinet · [uncredited] · na
113) The Eyrie · The Editor · ed
_115) [excerpt from letter from Indianapolis, IN] · F. L. K. · lt
_116) [excerpt from letter from Hazen, PA] · Victor Wilson · lt
_116) [excerpt from letter from Raleigh, NC] · J. O. O'C. · lt
_116) [excerpt from letter from St. Petersburg, FL] · R. M. · lt
_116) [excerpt from letter from Brooklyn, NY] · Harry M. Worth · lt
_116) [excerpt from letter from Lansing, MI] · Mrs. Glenn Thompson Cummings · lt
_116) [excerpt from letter] · Dean Smith · lt
_116) [excerpt from letter from Fort Terry, NY] · Private R. S. Bray · lt
118) Neighbors See "Sacred Heart" in Girl's Death Room · [uncredited] · ms

118) Hold “Petting Parties” in Morgue · [uncredited] · ms

## Weird Tales 1923 Jun cover by William F. Heitman

Read issue at Internet Archives

### Heritage Auction sales

VG+. * Sep 9, 2006 * Sold For: $4,780.00
GD+ * Dec 15, 2023 * Sold For: $3,360.00
FR/GD * Nov 21, 2021 * Sold For: $2,640.00
GD * Nov 23, 2013 * Sold For: $2,629.00
FR * Jun 9, 2022 * Sold For: $1,860.00
FR * Sep 10, 2017 * Sold For: $1,673.00

### ABE Listings

Seller: Fantasy Illustrated, Cnd: Very good, $10,500.00

### Contents include:

5) The Evening Wolves [Part 1 of 2] · Paul Ellsworth Triem · nv
18) Snatched from the Grave, Woman Tells of Death · [uncredited] · ms
19) Desert Madness · Harold Freeman Miners · nv
31) Chicago Man Attacked by Fighting Owl · [uncredited] · ms
32) The Jailer of Souls · Hamilton Craigie · nv
48) Editor Baffled by Weird Seance · [uncredited] · ms
49) Jack o’ Mystery · Edwin MacLaren · ss
55) Osiris · Adam Hull Shirk · ss
56) Failure to Keep Tab on Quitting Time Kills Two · [uncredited] · ms
57) The Well · Julian Kilman · ss
60) The Phantom Wolfhound · Otis Adelbert Kline · ss * [Dr. Dorp]
64) The Murders in the Rue Morgue [C. Auguste Dupin] · Edgar Allan Poe · nv
71) Kilted Wraith and Bagpipe Spook Communicate with Spiritualists · [uncredited] · ms
72) The Moon Terror [Part 2 of 2] · A. G. Birch · na
81) The Man the Law Forgot · Walter Noble Burns · ss
86) The Blade of Vengeance · George Warburton Lewis · ss
90) Air Transportation Between Chicago and New York to Be Established · [uncredited]
91) The Gray Death · Loual B. Sugarman · ss
94) Savants No Longer Know All Things · [uncredited] · ms
94) Ancient Legend Recalled When Misfortune Attends Tut’s Discoverers · [uncredited]
95) The Voice in the Fog · Henry Leverage · ss
100) The Invisible Terror · Hugh Thomason · ss
103) The Escape · Helen Rowe Henze · ss
105) The Siren · Tarleton Collier · ss
106) Men, Lost at Sea, Live Through Week of Horror · [uncredited] · ms
107) The Madman · Herbert Hipwell · ss
108) Arrest Woman Accused of Witchcraft · [uncredited] · ms
109) The Chair · Dr. Harry E. Mereness · ss
110) Rare Music Disappears Mysteriously · [uncredited] · ms
111) The Cauldron · Preston Langley Hickey · cl
_111) The Ghost of Death · Owen King · ts
_111) [untitled] · Otis Trevor · ts
_115) The Death Plunge · John Burkholz · ts
112) The Eyrie · The Editor · ed
_114) [excerpt from letter from Des Moines, IA] · J. C. Wolquist · lt
_114) [excerpt from letter from Philadelphia, PA] · Miss Marguerite Nicholson · lt
_114) [excerpt from letter from Milwaukee, WI] · M. Nawrocki · lt

_114) [excerpt from letter from Galena, KS] · Mary Sharon · lt
116) Seek Solution to Sahara Desert Mystery · [uncredited] · ms
118) Men Sing Hymn as They Go to Death · [uncredited] · ms

## Weird Tales 1923 Jul cover by George William Mally

Read issue at Internet Archives

### Heritage Auction sales

VG+. The fifth issue * Sep 9, 2006 * Sold For: $5,078.75
VG- * Nov 23, 2013 * Sold For: $2,629.00
GD * Jan 16, 2022 * Sold For: $2,400.00
GD/VG * Dec 15, 2023 * Sold For: $1,680.00
Apparent FR * Sep 10, 2017 * Sold For: $286.80

### ABE Listings

### Contents include:

2) Sunfire [Part 1 of 2] · Francis Stevens · na
14) The Outcasts · George Warburton Lewis · ss
18) The Room of the Black Velvet Drapes · B. W. Sliney · ss
21) Doctor X · Culpeper Chunn · ss
22) British-American Exploring Party Discovers Ancient Temple of Moon God · [uncredi
23) The Two Men Who Murdered Each Other · Valma Clark · nv
32) A Weird Prophetic Dream and Its Gruesome Fulfillment · [uncredited] · ms
32) Savages Burn Man Alive to Appease “Goddess” · [uncredited] · ms
33) The Strange Case of Jacob Arum · John Harris-Burland · na
46) Black Cunjer · Isabel Walker · ss
48) American Has 1,500,000 Dope Fiends · [uncredited] · ms
48) Monte Carlo Casino Yields Huge Annual Profit · [uncredited] · ms
48) Girl Afflicted with Strange Malady · [uncredited] · ms
48) The Red Moon · Clark Ashton Smith · pm
48) Woman Weds Twins; Can’t Tell Them Apart · [uncredited] · ms
48) Caterpillar Army Halts Train · [uncredited] · ms
48) Man Is Tried for Thirty-Three Murders · [uncredited] · ms
48) Author Sues “Egyptian Spook” · [uncredited] · ms
49) Shades · Bryan Irvine · ss
54) Lecturer Derides Material Theories of Evolution · [uncredited] · ms
55) Voodooism · Will W. Nelson · ar
57) Senorita Serpente · Earl Wayland Bowman · ss
61) The Room in the Tower · D. L. Radway · ss
63) Riders in the Dark · Vincent Starrett · ss
65) Will Tombs of Old Mexico Outrival King Tut’s? · [uncredited] · ms
66) Mandrake · Adam Hull Shirk · ss
68) The Garden of Evil · Clark Ashton Smith · pm
68) Deed 2,230 Years Old Unearthed · [uncredited] · ms
69) People vs. Bland · Theodore Snow Wood · ss
73) The Evening Wolves [Part 2 of 2] · Paul Ellsworth Triem · nv
76) The Corpse on the Third Slab · Otis Adelbert Kline · ss
79) The Guard of Honor · Paul Suter · ss
85) The Cauldron · Preston Langley Hickey · cl
_85) The Lesson in Anatomy · John R. Palmer · ts
_85) The Black Nun · H. F. K. · ts
_86) The Phantom Train · Charles White · ts
_86) A Strange Manifestation · Matt. Byrne Ap’rhys, C.E. · ts

87) The Eyrie · The Editor · ed
91) Woman and Girl Fight Bloody Duel · [uncredited] · ms
91) Spirit Objects to Holding Hands · [uncredited] · ms
96) Death Held No Terror for Bernhardt · [uncredited] · ms

## Weird Tales 1923 Sep cover by George William Mally

Read issue at Internet Archives

### Heritage Auction sales

VG. * Sep 9, 2006 * Sold For: $4,780.00
GD * Dec 15, 2023 * Sold For: $3,360.00
GD/VG * Nov 23, 2013 * Sold For: $1,912.00
GD- * Jun 9, 2022 * Sold For: $1,440.00
Apparent FR * Sep 10, 2017 * Sold For: $454.10

### ABE Listings

### Contents include:

3) The People of the Comet [Part 1 of 2] · Austin Hall · na
17) The Black Patch · Julian Kilman · ss
19) The Soul of Peter Andrus · Hubert La Due · ss
23) The Case of Dr. Johnstone · Burton Peter Thom · ss
26) The Dead-Naming of Lukapehu · P. D. Gog · vi
27) The Cup of Blood · Otis Adelbert Kline · ss
33) Black Magic · Alphonse Louis Constant; translated by C. P. Oliver · ar
35) The Devil's Cabin · Vance Hoyt · ss
39) The Old Burying Ground · Edgar Lloyd Hampton · nv
47) Sisters Prefer Death to Charity · [uncredited] · ms
47) Female Buddha Slain · [uncredited] · ms
48) Sunfire [Part 2 of 2] · Francis Stevens · na
59) The Gorilla · Horatio Vernon Ellis · ss
62) The Talisman · Nadia Lavrova · ss
64) The Autobiography of a Blue Ghost · Don Mark Lemon · ss
70) The Damned Thing · Ambrose Bierce · ss
72) Rare Animals Discovered on Dipsomania Isle · [uncredited] · ms
73) The Teak-Wood Shrine · Farnsworth Wright · ss
75) The Money Lender · Vincent Starrett · ss
77) The Bloodstained Parasol · James Ravenscroft · ss
79) The Eyrie · The Editor · ed
86) The Cauldron · Preston Langley Hickey · cl
_86) Pat McClosky's Ghost · J. P. Cronister · ts
_86) The Velvet Death · Henry Trefon · ts
_87) Arthur Armstrong's Predicament · D. G. Prescott, Jr. · ts

## Weird Tales 1923 Oct cover by George William Mally

Read issue at Internet Archives

### Heritage Auction sales

VG+. * Sep 9, 2006 * Sold For: $5,377.50
GD- * Nov 23, 2013 * Sold For: $1,852.25

### ABE Listings

Seller: Fantasy Illustrated, Cnd: Very good, $19,975.00

### Contents include:

?) [interior illustrations] · William F. Heitman · il
3) The Amazing Adventure of Joe Scranton [Part 1 of 2] · Effie W. Fifield · nv
14) Aged Man Kills Wife, Self and "Other Woman" · [uncredited] · ms
14) World Ice to Wipe Out Continents · [uncredited] · ms
15) The Phantom Farm House · Seabury Quinn · nv
22) Sight Without Eyes · [uncredited] · ms
22) Genoese Riviera Damaged by Waterspout · [uncredited] · ms
23) Dagon · H. P. Lovecraft · ss
25) The Man Who Owned the World · Frank Owen · ss
27) Grey Sleep · Charles Horn · ss
32) The People of the Comet [Part 2 of 2] · Austin Hall · na
38) The Sign from Heaven · A. Havdal · ss
39) The Inn of Dread · Arthur Edwards Chapman · ss
42) The Hairy Monster · Neil Miller · ss
47) Devil Manor · E. B. Jordan · nv
60) The Case of the Golden Lilly · Francis D. Grierson · ss * [Paul Pry]
63) Weird Crimes: No. 1—Bluebeard · Seabury Quinn · ar
68) Weird Snake Dance of Hopis May Be Tabooed · [uncredited] · ms
69) An Adventure in the Fourth Dimension · Farnsworth Wright · nv
71) The Pit and the Pendulum · Edgar Allan Poe · ss
74) After the Storm · Sarah Harbine Weaver · ss
78) The Cauldron · Preston Langley Hickey · cl
_78) After I Was Dead · John W. Walton · ts
_78) Mysterious Radio · Maxwell Levey · ts
80) The Eyrie · The Editor · ed

## Weird Tales 1923 Nov cover by George William Mally

Read issue at Internet Archives

### Heritage Auction sales

VG * May 20, 2021 * Sold For: $12,000.00
VG * Nov 18, 2017 * Sold For: $4,780.00
Apparent GD+ * Nov 23, 2013 * Sold For: $2,390.00
Apparent GD * Dec 15, 2023 * Sold For: $720.00

### ABE Listings

### Contents include:

3) Draconda [Part 1 of 6] · John Martin Leahy · n.
18) The Crawling Death · P. A. Connolly · nv
26) A Heroine of the Black Hole · [uncredited] · ms
27) The Closed Room · Maebelle McCalment · ss
32) The Phantom Violinist · Walter F. McCanless · ss
35) Girl, Gypsy All Her Life, Turns from Wilds · [uncredited] · ms
35) Gas Bombs to Check Forest Fires · [uncredited] · ms
36) Lucifer · John D. Swain · ss
38) Wife Slayer Drives All Night with Body in Auto · [uncredited] · ms
39) The Spider · Arthur Edwards Chapman · ss
41) The Amazing Adventure of Joe Scranton [Part 2 of 2] · Effie W. Fifield · nv
46) The Iron Room · Francis D. Grierson · ss * [Paul Pry]
50) World-Famed "Blue Man" Dies · [uncredited] · ms
51) Prisoners of the Dead · J. Paul Suter · ss
57) The Death Pit · Oscar Schisgall · nv
67) The Wax Image · Burton Harcourt · ss
68) "Devil's Grip" Spreading · [uncredited] · ms
69) Poisoned · Farnsworth Wright · ss
72) New Mecca for Divorce Hunters · [uncredited] · ms
72) British Missionaries Slain by Chinese Bandits · [uncredited] · ms
73) The Magic Mirror · Mary S. Brown · ss
75) The Invisible Monster · Sonia H. Greene (with H. P. Lovecraft) · ss
77) The Pebble Prophecy · Valens Lapsley · ss
80) The Tell-Tale Heart · Edgar Allan Poe · ss
81) Weird Crimes: No. 2. The Grave Robbers · Seabury Quinn · ar
83) Saved from Fiery Death by Locomotive Bell · [uncredited] · ms
84) $600,000 for Study of Spiritualism · [uncredited] · ms
85) The Eyrie · The Editor · ed
94) The Survivor · Edwin G. Wood · vi
96) Will Use Tear Gas on Bootleggers · [uncredited] · ms

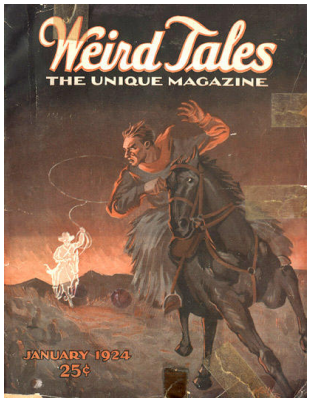


## Weird Tales 1923 Dec cover by George William Mally

Read issue at Internet Archives

### Heritage Auction sales

VG+ * Nov 24, 2019 * Sold For: $3,600.00
VG- * Nov 23, 2013 * Sold For: $3,585.00
VG- * Dec 15, 2023 * Sold For: $2,280.00
Apparent VG * Nov 18, 2017 * Sold For: $2,031.50
GD * Jun 9, 2022 * Sold For: $1,800.00

### ABE Listings

### Contents include:

3) The Abysmal Horror [Part 1 of 2] · B. Wallis · na
13) Black Sorcery · Paul Annixter · nv
20) New York Jewel Robber Killed by Parisian Police · [uncredited] · ms
21) The Hand of Fatma · Harry Anable Kniffin · ss
25) The Man Who Banished Himself · Ferdinand Berthoud · ss
28) Hops · Preston Langley Hickey · pm
29) A Game of Chance · Henry Lieferant & Sylvia B. Saltzberg · ss
32) Solution · Clark Ashton Smith · pm Ebony and Crystal by Clark Ashton Smith, Aubu
33) The Open Window · Frank Owen · ss * [John Steppling]
36) The Cataleptic · Charles Layng · pm

37) The Cat Called Carlos · H. F. Leslie · ss
40) The Picture in the House · H. P. Lovecraft · ss
42) Voodoo Doctor Admits Brutal Murder · [uncredited] · ms
43) Draconda [Part 2 of 6] · John Martin Leahy · n.
56) The Hook of Death · Mrs. Harry Pugh Smith · nv
63) Physician Discovers Truth Serum · [uncredited] · ms
64) The Monstrosity · George W. Crane · ss
69) The Cobra Lily · Ledyard M. Bailey · nv
77) The Marvel Dog of Science · [uncredited] · ms
78) Weird Crimes: No. 3. The Magic Mirror Murders · Seabury Quinn · ar
82) Rule of Terror Threatened · [uncredited] · ms
82) Child Dies from Candy Lodged in Throat · [uncredited] · ms
82) Swallowed Diamonds Assessed by Ex-Ray · [uncredited] · ms
82) Find Skeletons of Three Men Fifteen Thousand Years Old · [uncredited] · ms
82) Boy Bites Tongue Off · [uncredited] · ms
82) Bean Blower Fatal to Child of Six · [uncredited] · ms
83) The Black Cat · Edgar Allan Poe · ss
86) The Eyrie · The Editor · ed
_86) [extract from letter from Hastings-on-Hudson, NY] · Clement Wood · lt
_86) [extract from letter from Ridgefarm, IL] · P. J. Campbell · lt
92) Commits Suicide at Funeral · [uncredited] · ms
94) Snake · Galen C. Colin · vi

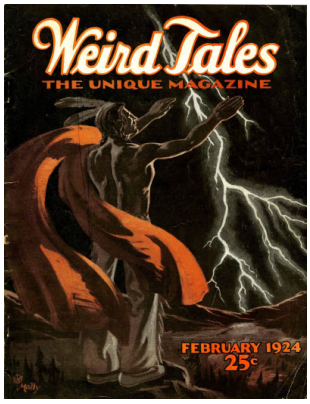


## Weird Tales 1924 Feb cover by George William Mally

Read issue at Internet Archives

### Heritage Auction sales

FN/VF * Nov 24, 2019 * Sold For: $6,000.00
VG * Nov 18, 2017 * Sold For: $4,302.00
GD+ * Jun 9, 2022 * Sold For: $3,360.00
GD * Dec 15, 2023 * Sold For: $3,360.00
VG * Nov 23, 2013 * Sold For: $3,346.00
VG * Nov 17, 2018 * Sold For: $2,040.00
FN * Nov 20, 2009 * Sold For: $2,031.50

### ABE Listings

### Contents include:

3) Planet Paradise · Dick Presley Tooker · nv
13) Prowler Who Paid for Food Dies in “Haunted” Attic · [uncredited] · ms
14) The Tap · Arthur Edwards Chapman · ss
16) A Mysterious Picture · [uncredited] · ms
17) The Thing That Should Not Be · Burton Peter Thom · ss
20) The Ghost · Mary Sharon · pm
21) The Guilty Man · Marion Carrere · ss
23) The Transparent Ghost [Part 1 of 3] · Isa-Belle Manzer · ss
24) Prehistoric Discoveries in America · [uncredited] · ms
25) Coils of Darkness [Part 1 of 3] · Sybla Ramus · na
32) Odd Facts About Insanity · [uncredited] · ms
33) Carved in the Flesh · Tom Rawson Hilbourn · ss
34) Orientalist Studies Egyptian Coffins · [uncredited] · ms
35) The Hall Bedroom · W. Elwyn Backus · ss
41) The Door of Doom · Mary Sharon · ss
43) The Abysmal Horror [Part 2 of 2] · B. Wallis · na

50) The Hound · H. P. Lovecraft · ss * [Cthulhu]
53) Draconda [Part 3 of 6] · John Martin Leahy · n.
66) The Ghost of Silent Smith · C. Franklin Miller · ss
70) Wonders of Reptilian Age Unearthed · [uncredited] · ms
71) Doctor DeBruce · Earl Leaston Bell · ss
74) Woman Fails to Win Psychic Prize · [uncredited] · ms
75) The Hater · B. W. Wilson · ss
76) Weird Crimes: No. 4. Swiatek, the Beggar · Seabury Quinn · ar
79) The Eyrie · The Editor · ed
_84) [extract from letter from Louisville, KY] · F. C. McKnight · lt
_84) [extract from letter from Syracuse, NY] · Herbert J. Lalonde · lt
91) The Killer · Harold Ward · vi
95) Football Player Chokes on Tobacco · [uncredited] · ms

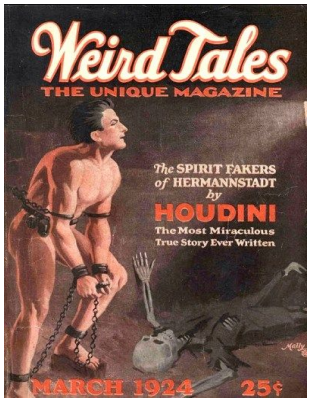


## Weird Tales 1924 Mar cover by George William Mally

Read issue at Internet Archives

### Heritage Auction sales

VG+ * Dec 15, 2023 * Sold For: $3,840.00
FN- * Nov 24, 2019 * Sold For: $3,360.00
GD/VG * Jun 9, 2022 * Sold For: $1,980.00
VG * Nov 18, 2017 * Sold For: $1,015.75
Apparent VG * Nov 12, 2017 * Sold For: $478.00

### ABE Listings

### Contents include:

3) The Spirit Fakers of Hermannstadt [Part 1 of 2] · Houdini (ghost written by Otis Adelb
7) The Hermit of Ghost Mountain · C. Franklin Miller · ss
10) The Language of Animals · [uncredited] · ms
11) Justice in the Foothills · Clement White · ss
12) Plan to Dig Up Ancient Corpse · [uncredited] · ms
13) Zillah · Valma Clark · ss
18) Hunger · Leonard Fohn · pm
19) The Fine Art of Suicide · Howard Rockey · ss
21) The Melancholy Pool · Clark Ashton Smith · pm Ebony and Crystal by Clark Ashton
21) The Crystal Globe · Preston Langley Hickey · pm
21) The Conquest of the Air · [uncredited] · ms
22) Ashes · C. M. Eddy, Jr. (with H. P. Lovecraft) · ss
24) New Use Found for Goldfish · [uncredited] · ms
25) The Rats in the Walls · H. P. Lovecraft · nv
32) The Voice of Euphemia · Eudora Ramsay Richardson · ss
35) Advice on Marriage · [uncredited] · ms
36) Yellow and White · George Fuller · ss
40) The Visit of the Skulls · Leonard Fohn · pm
41) Coils of Darkness [Part 2 of 3] · Sybla Ramus · na
51) The Toad · Donovan G. Fitzpatrick · ss
54) The Statement of Archibald Swayne · Burton Peter Thom · ss
56) Woman Tells Weird Story of Gypsy Life · [uncredited] · ms
57) The Transparent Ghost [Part 2 of 3] · Isa-Belle Manzer · ss
58) Expedition Seeks Chinese Monkey · [uncredited] · ms
59) Draconda [Part 4 of 6] · John Martin Leahy · n.
72) The Passing of Tyre and Sidon · [uncredited] · ms
73) Creatures of the Night · A. P. McMahon · ss

75) The House in the Forest · Harold Ward · ss
78) Never Bet the Devil Your Head · Edgar Allan Poe · ss
83) The Eyrie · The Editor · ed
83) Ask Houdini · [uncredited] · ms
__84) Haunted Houses · James F. Morton, Jr. · pm
_84) The Murderer · Edna Bell Seward · pm
94) Dead Letters Yield $30.00 · [uncredited] · ms

## Weird Tales 1924 Apr cover by George William Mally

Read issue at Internet Archives

### Heritage Auction sales

GD/VG * Jun 9, 2022 * Sold For: $2,640.00
FN/VF * Nov 24, 2019 * Sold For: $2,280.00
GD+ * Dec 15, 2023 * Sold For: $2,040.00
GD+ * Apr 7, 2024 * Sold For: $1,800.00
VG * Nov 17, 2018 * Sold For: $1,512.00
Apparent VG- * Nov 18, 2017 * Sold For: $573.60

### ABE Listings

Seller: Fantasy Illustrated, Cnd: Very good, $3,500.00

### Contents include:

3) The Hoax of the Spirit Lover · Houdini (ghost written by Harold Ward ,[?]) · ar; illustra
6) Ebenezer's Casket [Part 1 of 2] · J. U. Giesy & Junius B. Smith · nv
15) The White Ape · H. P. Lovecraft · ss
19) Down Through the Ages · Rex Hall · ss
22) The Human Sacrifice of Mexico · [uncredited] · ms
23) The Great Adventure · Bryan Irvine · ss
29) The Singing Valley · [uncredited] · ms
30) Tragedy Island · J. M. Alvey · ss
32) The Prowess and Ferocity of Some Crusading Chiefs · [uncredited] · ms
33) The Brown Mouse · Edward Parrish Ware · ss
35) Exhibit "A" · Anne Harris Hadley · ss
37) Neglected Warning · [uncredited] · ms
38) The Transparent Ghost [Part 3 of 3] · Isa-Belle Manzer · ss
39) The Devil Bird · Hal Halbert · ss
42) Infernal Machine · [uncredited] · ms
43) Coils of Darkness [Part 3 of 3] · Sybla Ramus · na
52) The Spirit Fakers of Hermannstadt [Part 2 of 2] · Houdini (ghost written by Otis Adel
56) Caution of a Brother's Spirit · [uncredited] · ms
57) Draconda [Part 5 of 6] · John Martin Leahy · n.
68) Sport for Ladies · Stanley G. Thompson · ss
70) The Man Who Dared to Know · Junius B. Smith · ss
71) True Courage · [uncredited] · ms
72) The Ghost-Eater · C. M. Eddy, Jr. (with H. P. Lovecraft) · ss
75) Turkish Enthusiasm · [uncredited] · ms
76) The Thing · Frank Marion Palmer · ss
77) Extraordinary Escape · [uncredited] · ms
78) Nemesis · H. P. Lovecraft · pm The Vagrant June 1918
79) Shadows · Frank Owen · vi
80) Weird Crimes: No. 5. Mary Blandy · Seabury Quinn · ar
86) Ask Houdini · Houdini · qa
_86) Foreword · Houdini · ms

94) Deaths of Langoiran and the Abbe Dupuis · [uncredited] · ms

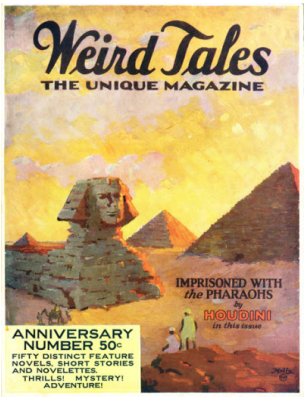


## Weird Tales 1924 May cover by R.M. Mally.

Read issue at Internet Archives

### Heritage Auction sales

FN+ * Nov 21, 2021 * Sold For: $10,800.00
VG * Dec 15, 2023 * Sold For: $4,800.00
GD/VG * Nov 18, 2017 * Sold For: $1,015.75
Apparent GD * Nov 17, 2018 * Sold For: $690.00

### ABE Listings

### Contents include:

1) Why Weird Tales? · Otis Adelbert Kline, uncredited · ed
3) Imprisoned with the Pharaohs · Houdini (ghost written by H. P. Lovecraft) · nv
12) Juvenile Criminal · [uncredited] · ms The Terrific Register, Sherwood, Jones, and Co
13) "Whoso Diggeth a Pit—" · Vida Tyler Adams · ss
15) Retaliation · [uncredited] · ms The Terrific Register, Sherwood, Jones, and Co., 1825
16) Deep Calleth · Gordon Burns · ss
18) Providential Warning at Sea · [uncredited] · ms The Terrific Register, Sherwood, Jon
19) The Malignant Entity · Otis Adelbert Kline · ss * [Dr. Dorp]
26) Pastime of Despots · [uncredited] · ms The Terrific Register, Sherwood, Jones, and
27) The Sixth Tree · Edith Lichty Stewart · ss
28) The Unnatural Son · [uncredited] · ms The Terrific Register, Sherwood, Jones, and C
29) The Haunted Mansion in the Pines · Leonard F. Schumann · ss
31) Singular Discovery of a Murder in 1740 · [uncredited] · ms The Terrific Register, She
31) Giants · [uncredited] · ms The Terrific Register, Sherwood, Jones, and Co., 1825
32) Spirits · J. M. Alvey · vi
33) Hypnos · H. P. Lovecraft · ss * [Dream Cycle]
36) Ebenezer's Casket [Part 2 of 2] · J. U. Giesy & Junius B. Smith · nv
40) Sham Fight · [uncredited] · ms The Terrific Register, Sherwood, Jones, and Co., 182
40) War Horses · [uncredited] · ms The Terrific Register, Sherwood, Jones, and Co., 182
41) Draconda [Part 6 of 6] · John Martin Leahy · n.
50) The Hand · H. Francis Caskey · ss
53) The Original Bluebeard · [uncredited] · ms The Terrific Register, Sherwood, Jones, a
54) The Loved Dead · C. M. Eddy, Jr. (with H. P. Lovecraft) · ss
57) Distressing March of the Crusaders Through Phrygia · [uncredited] · ms The Terrific
57) Remarkable Accident · [uncredited] · ms The Terrific Register, Sherwood, Jones, an
58) The Vow on Halloween · Lyllian Huntley Harris · vi
59) Eyes · Galen C. Colin · vi
61) The Man Who Thought He Was Dead · Granville S. Hoss · ss
64) An Account of a Family Who Were All Afflicted with the Loss of Their Limbs · [uncre
65) Called Back · Dan Totheroh · ss
69) The Sunken Land · George W. Bayly · ss
73) Hypocrisy Detected · [uncredited] · ms The Terrific Register, Sherwood, Jones, and
74) The Dancing Partner · Guy L. Helms · ss
76) The Last Entry (In the Diary of R. Q. P.) · Meredith Beyers · vi
77) The Purple Death · Edith Lyle Ragsdale · ss
82) The Imposter · Norman Springer · ss
86) Force of Imagination · [uncredited] · ms The Terrific Register, Sherwood, Jones, and
86) Immolation of Human Beings · [uncredited] · ms The Terrific Register, Sherwood, Jo
87) Weird Crimes: No. 6. The Werewolf of St. Bonnot · Seabury Quinn · ar
90) Imprisonment of Baron De Geramb · [uncredited] · ms The Terrific Register, Sherwo

91) Just Bones · Samuel Stewart Mims · ss
95) Anecdote Concerning the Execution of King Charles the First · [uncredited] · ms Th
95) Anne Boleyn · [uncredited] · ms The Terrific Register, Sherwood, Jones, and Co., 18
96) First Degree · Robert Cosmo Harding · ss
100) The Heroes of Hindoostan · [uncredited] · ms The Terrific Register, Sherwood, Jon
101) The Latvian · Herman Fetzer · ss
105) Extraordinary Instance of Second Sight · [uncredited] · ms The Terrific Register, S
105) Miracles · [uncredited] · ms The Terrific Register, Sherwood, Jones, and Co., 1825
106) The Machine from Outside · Don Howard · ss
110) National Superstition · [uncredited] · ms The Terrific Register, Sherwood, Jones, a
110) Death of the Duchess of Bedford · [uncredited] · ms The Terrific Register, Sherwoo
111) Doctor Grant's Experiment · H. A. Noureddin Addis · ss
115) Pardon for Forgery · [uncredited] · ms The Terrific Register, Sherwood, Jones, and
115) Terrific Death of a Painter · [uncredited] · ms The Terrific Register, Sherwood, Jone
116) Tea Leaves · Henry S. Whitehead · ss
121) An Egyptian Lotus · Mrs. Chetwood Smith · ss
126) Deaths by Lightning · [uncredited] · ms The Terrific Register, Sherwood, Jones, an
127) Deep Sea Game · Arthur J. Messier · ss
131) The Soul Mark · H. C. Wire · ss
134) Wonderful Providence · [uncredited] · ms The Terrific Register, Sherwood, Jones,
134) Monsieur Rouelle · [uncredited] · ms The Terrific Register, Sherwood, Jones, and C
135) It! · E. M. Samson · ss
138) A Singular Experiment · [uncredited] · ms The Terrific Register, Sherwood, Jones,
138) Pentilly House, Cornwall · [uncredited] · ms The Terrific Register, Sherwood, Jones
139) The Man Who Lived Next Door to Himself · Frank Owen · ss
142) Singular Combat · [uncredited] · ms The Terrific Register, Sherwood, Jones, and C
143) Mystery River · Elwin J. Owens · ss
145) The God Yuano · Marjorie Darter · vi
146) Fatal Misfortune and Singular Instance of Affection in a Horse · [uncredited] · ms T
146) Punishment of the Knout in Russia · [uncredited] · ms The Terrific Register, Sherw
147) The Cellar · Paul L. Anderson · ss
152) In the Weird Light · Edward Everett & Ralph Howard Wright · nv
164) A Glimpse Beyond · H. M. Hamilton · ss
166) Intrepid Conduct of Admiral Douglas · [uncredited] · ms The Terrific Register, Sher
167) Ask Houdini · Houdini · qa
188) Only Sound · [uncredited] · ms Los Angeles Times
190) Odd Facts · [uncredited] · ms

## Weird Tales 1924 Nov cover by Andrew Brosnatch

Read issue at Internet Archives

### Heritage Auction sales

GD/VG * May 11, 2012 * Sold For: $3,585.00
GD+ * May 20, 2021 * Sold For: $2,160.00
GD+. first to return to pulp format * Sep 9, 2006 * Sold For: $1,912.00
Apparent VG- * Nov 23, 2013 * Sold For: $1,792.50
GD+ * Jan 16, 2022 * Sold For: $1,680.00
GD+ * Dec 15, 2023 * Sold For: $960.00
FR * Nov 17, 2012 * Sold For: $418.25

### ABE Listings

### Contents include:

5) Teoquitla the Golden · Ramòn de las Cuevas · nv

31) The Brain in the Jar · Norman Elwood Hammerstrom & R. F. Searight · ss
36) Adventure of Souls · Robert Lee Heiser · ss
46) Well, I'll Tell You, Ma · W. McKeown · ss
49) The Desert Lich · Frank Belknap Long, Jr. · ss
54) To a Dreamer · H. P. Lovecraft · pm The Coyote January 1921
55) The Great Panjandrum · Francis Hard · ss
65) The House of Dust [Part 1 of 2] · L. A. Borah · na
88) Six Bearded Men · Elwin J. Owens · ss
93) The Green and Gold Bug · J. M. Alvey · ss
96) The Tortoise-Shell Cat · Greye La Spina · ss
105) The Phantom Rider · Otis Adelbert Kline · ss
111) A Soulless Resurrection · [uncredited] · ss
116) A Suicide Complex · Robert Allways · ss
121) The Purple Light · Ralph Parker Anderson · ss
128) Weird Crimes: No. 7. The Human Hyena · Seabury Quinn · ar
134) The Ghost of Liscard Manor · Walter Burns · ss
140) The Pelican · Charles L. Frederick · ss
150) The Door · Henry S. Whitehead · ss
154) Thus Spake the Prophetess · Estil Critchie · ss
158) The Tower of Silence · Don Willis · ss
163) John Carroll, Legionary of Rome · B. Wallis · nv
179) The Eyrie · The Editor · ed

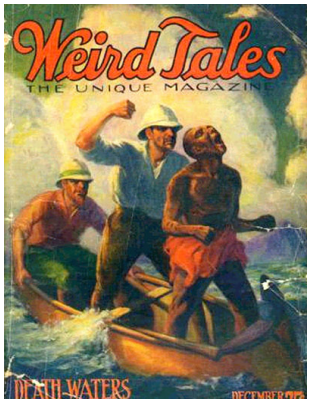


## Weird Tales 1924 Dec cover by Andrew Brosnatch

Read issue at Internet Archives

### Heritage Auction sales

GD/VG * May 20, 2021 * Sold For: $1,920.00
VG- * Jan 16, 2022 * Sold For: $1,440.00
VG. * Sep 9, 2006 * Sold For: $1,314.50
VG- * Nov 23, 2013 * Sold For: $657.25
VG- * Dec 15, 2023 * Sold For: $456.00
FR * Sep 30, 2012 * Sold For: $191.20

### ABE Listings

Seller: Heartwood Books and Art, Cnd: Fair, $750.00

### Contents include:

9) Death-Waters · Frank Belknap Long, Jr. · ss
16) The Earth Girl · Carroll K. Michener · ss
28) With Weapons of Stone · C. M. Eddy, Jr. · ss
34) The Death Clinic · Otto E. A. Schmidt · ss
47) Cave of Murdered Men · W. Benson Dooling · vi
49) Kaivalya · Mrs. Edgar Saltus · ss
58) A Tryst with Death · Edgar White · ss
61) The Valley of Teeheemen , Part 1 of 2 · Arthur Thatcher · na * [Teeheemen (Holton)
87) Black Temple Band · Elwin J. Owens · ss
93) His Family · C. Franklin Miller · ss
98) A Hand from the Deep · Romeo Poole · ss
106) After · Dennis Francis Hannigan · vi
108) Creeping Mist · Thomas B. Sherman · ss
116) The Silent Five · Anthony D. Keogh · ss
123) The Case of the Russian Stevedore · Henry W. Whitehill · ss
128) Voodoo · Estil Critchie · ss

132) The House of Dust [Part 2 of 2] · L. A. Borah · na
156) Youth · Howard R. Marsh · ss
159) Fairy Gossamer · Harry Harrison Kroll · ss
163) The Song Eternal · Galen C. Colin · ss
170) The Crimson Crucifix · H. Thompson Rich · ss
175) The Eyrie · The Editor · ed

## Weird Tales 1925 Jan cover by Andrew Brosnatch

Read issue at Internet Archives

### Heritage Auction sales

GD/VG * May 20, 2021 * Sold For: $4,320.00
VG * May 25, 2023 * Sold For: $2,880.00
Apparent GD+ * Dec 15, 2023 * Sold For: $1,560.00
VG- * Sep 12, 2019 * Sold For: $1,125.00
VG- * Nov 23, 2013 * Sold For: $507.88

### ABE Listings

### Contents include:

5) Invaders from Outside · J. Schlossel · ss
17) The Electric Chair · George Waight · ss
26) As Obligated · Armstrong Livingston · ss
35) The Rajah's Gift · E. Hoffmann Price · ss * [Ismeddin]
40) The Fireplace · Henry S. Whitehead · ss
49) White Man's Madness · Lenore E. Chaney · nv
67) Red and Black · Irvin Mattick · ss
73) When We Killed Thompson · Strickland Gillilan · ss
77) Wings of Power [Part 1 of 3] · Lady Anne Bonny · na
95) Out of the Long Ago · Seabury Quinn · ss
106) On the Highway · Cargray Cook · ss
109) The Ocean Leech · Frank Belknap Long, Jr. · ss
115) Two Crows · Francis Hard · pm
116) Fog · C. Franklin Miller · ss
123) Luisma's Return · Arthur J. Burks · ss
129) A Changeling Soul · Victor Lauriston · ss
134) The Specter Priestess of Wrightstone · Herman F. Wright · ss
138) The Valley of Teeheemen , Part 2 of 2 · Arthur Thatcher · na * [Teeheemen (Holton
157) The Remorse of Professor Panebianco · Greye La Spina · ss
163) Arhl-a of the Caves · C. M. Eddy, Jr. · ss
169) The Festival · H. P. Lovecraft · ss * [Cthulhu]
175) Phantoms · Laurence R. D'Orsay · ss
179) The Eyrie · The Editor · ed
_179) [extract from letter from Portland, ME] · Bessie Douglas · lt

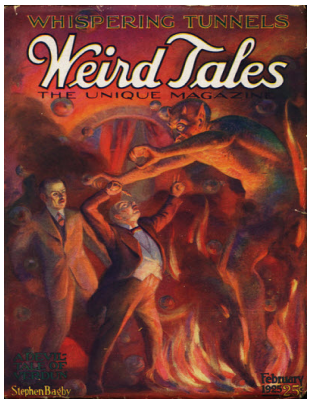


## Weird Tales 1925 Feb cover by Andrew Brosnatch

Read issue at Internet Archives

### Heritage Auction sales

VG * May 20, 2021 * Sold For: $4,320.00
GD/VG * Jan 16, 2022 * Sold For: $1,560.00
VG * May 11, 2012 * Sold For: $956.00
Apparent VG- * Dec 15, 2023 * Sold For: $660.00
VG- * Nov 23, 2013 * Sold For: $388.38

### ABE Listings

### Contents include:

5) Whispering Tunnels · Stephen Bagby · nv
25) Crossed Lines · Robert G. Bowie & Robinson H. Harsh · ss
33) Strange Tales from Santo Domingo: No. 1. A Broken Lamp-Chimney · Arthur J. Burk
37) The Tomb-Dweller · Alice I. Fuller · ss
45) Into the Fourth · Adam Hull Shirk · ss
49) Leopard's Trail · W. Chiswell Collins · ss
62) Hunger · Frank Owen · ss
65) Four Wooden Stakes · Victor Rowan · ss
72) An Unclaimed Reward · Strickland Gillilan · ss
77) The Brown Moccasin · David Baxter · ss
83) The Magic of Dai Nippon · J. U. Giesy · ss
90) Wanderlust by Proxy · Will Smith · ss
103) For Sale—A Country Seat · Helen Liello · ss
111) Sea Change · Henry S. Whitehead · ss
123) The Wolf of the Campagna · Harry Bailey · ss
130) The Master of Hell · Gordon Philip England · ss
133) Wings of Power [Part 2 of 3] · Lady Anne Bonny · na
146) The Scarf of the Beloved · Greye La Spina · ss
149) The Statement of Randolph Carter · H. P. Lovecraft · ss * [Randolph Carter]
153) Death · James C. Bardin · ar
155) Fayrian · Louise Garwood · ss
160) The Jungle Presence · Dick Heine · ss
163) The Eyrie · The Editor · ed
_163) [extract from letter from Huntington, WV] · Fred E. Norris · lt
_163) [extract from letter from Los Angeles, CA] · Mrs. J. Ruopp · lt
_163) [extract from letter from Winston-Salem, NC] · Ruth E. Sapulos · lt
172) That White Superiority · George Ballard Bowers · vi
186) The Figure of Anubis · Edward Podolsky · ss

## Weird Tales 1925 Mar cover by Andrew Brosnatch

Read issue at Internet Archives

### Heritage Auction sales

GD * Jun 25, 2023 * Sold For: $630.00
VG * Nov 23, 2013 * Sold For: $448.13
Apparent VG * Dec 15, 2023 * Sold For: $408.00
GD+ * May 20, 2021 * Sold For: $408.00

### ABE Listings

### Contents include:

5) The Last of the Teeheemen , Part 1 of 2 · Arthur Thatcher · na * [Teeheemen (Holton
21) The Better Choice · C. M. Eddy, Jr. · ss
25) The Composite Brain · Robert Carr · ss
29) The Iron Lady in the Crypt · Zeke Lake · ss
33) The Death Bottle · Volney G. Mathison · ss
39) Adventures of an Astral · Gordon Philip England · ss
43) A Pair of Mummies · Carlos G. Stratton · ss
49) The Flaming Eyes · Fletcher R. Milton · nv
70) The House of Fear · Albert Seymour Graham · ss
73) Servants of Satan: No. 1. The Salem Horror · Seabury Quinn · ar; illustrated by Andr
78) Bright Eyes of Adventure · Willis Knapp Jones · ss
83) The Burning Wrath of Allah · Edith Lyle Ragsdale · ss
96) The Thin Match · Henry S. Whitehead · ss
101) Strange Tales from Santo Domingo: No. 2. Desert of the Dead · Arthur J. Burks · ss
106) The Last Cigarette · Greye La Spina · ss
109) The Weird Green Eyes of Sari · Margaret McBride Hoss · ss
115) A Gaddaan Alaad · George Ballard Bowers · ss
119) The Dreamer · Robert Lee Heiser · ss
129) Radio V-Rays · Jan Dirk · ss
137) Wings of Power [Part 3 of 3] · Lady Anne Bonny · na
155) Black Curtains · G. Frederick Montefiore · ss
159) The Band of Gold · Jack Woodford · ss
162) The Eyrie · The Editor · ed
_163) [extract from letter from Chicago, IL] · Victor R. Knapik · lt
_163) [extract from letter from Tulare, CA] · Cecil Fuller · lt
179) The Dane · Samuel M. Sargent, Jr. · ss
187) Seven Men in a Tank · John H. Green · vi

## Weird Tales 1925 Apr cover by Andrew Brosnatch

Read issue at Internet Archives

### Heritage Auction sales

VG * May 20, 2021 * Sold For: $2,280.00
VG+ * Jan 16, 2022 * Sold For: $1,560.00
VG- * May 11, 2012 * Sold For: $1,553.50
VG * Dec 15, 2023 * Sold For: $840.00
FR * Dec 2, 2020 * Sold For: $156.00

ABE Listings

Contents include:

3) When the Green Star Waned · Nictzin Dyalhis · nv * [Venhez]
13) Bloody Moon · Harry Harrison Kroll · ss
17) The Lure of Atlantis · Joel Martin Nichols, Jr. · nv
25) Deaf, Dumb and Blind · C. M. Eddy, Jr. (with H. P. Lovecraft) · ss
31) The Soul-Catching Cord · James W. Bennett & Soong Kwoen-Ling · ss
37) The Grim Passenger · Donald E. Keyhoe · ss
42) Little Island · H. Thompson Rich · ss
49) Servants of Satan: No. 2. Giles and Martha Corey · Seabury Quinn · ar
55) The Dark Interval · J. B. Powell · ss
59) Sleigh Bells · Hasan Vokine · ss
61) Invaders from the Dark [Part 1 of 3] · Greye La Spina · n.
99) The Wind That Tramps the World · Frank Owen · ss * [John Steppling]
107) Treasure · Alexander J. Snyder · vi
109) Back from Dust · Frank K. Shaw · ss
113) Strange Tales from Santo Domingo: No. 3. Daylight Shadows · Arthur J. Burks · ss
118) The Dark Pool · Francis Hard · pm
119) The Haunting Eyes · Eudora Ramsay Richardson · ss
127) The Headless Horror · Robert Eugene Ulmer · ss
131) Through the Horn Gate · Walter G. Detrick · ss
136) The Electronic Plague · Edward Hades · ss
141) The Last of the Teeheemen , Part 2 of 2 · Arthur Thatcher · na * [Teeheemen (Holt
158) The White Scar · Nellie Cravey Gillmore · ss
162) Grisley's Reception · William Sanford · vi
164) The Eyrie · The Editor · ed

## Weird Tales 1925 May cover by Andrew Brosnatch

Read issue at Internet Archives

Heritage Auction sales

GD * May 20, 2021 * Sold For: $3,600.00
Apparent VG- * May 25, 2023 * Sold For: $2,280.00
GD/VG * Dec 15, 2023 * Sold For: $456.00

ABE Listings

Contents include:

197) Under the N-Ray · Will Smith & R. J. Robbins · nv
219) The Music of Erich Zann · H. P. Lovecraft · ss
225) The Voices from the Cliff · John Martin Leahy · ss
235) Seignior Vanna's Jest · Stanley S. Schnetzler · ss
241) The Sobbing Bell · James C. Bardin · ss
247) The Brand of Cain · G. W. J. Blume · vi
249) Imprisoned for Thirty Centuries · Romeo Poole · nv
259) The Lip · Arthur Styron · ss
270) The Orange Opal · H. Thompson Rich · ss
272) The Suicide's Awakening · Gertrude Wright · pm
273) Invaders from the Dark [Part 2 of 3] · Greye La Spina · n.
299) Men Who Walk Upon the Air · Frank Belknap Long, Jr. · ss
305) The Ghost Farm · Susan Andrews Rice · vi
307) Strange Tales from Santo Domingo: No. 4. The Sorrowful Sisterhood · Arthur J. Bu

313) The Crimson Rosary · Wright Field · ss
317) Servants of Satan: No. 3. Rebecca Nurse, Saint of Salem · Seabury Quinn · ar
321) Damned · Charles Hilan Craig · ss
325) The Eyrie · The Editor · ed
_326) [extract from letter from Chicago, IL] · P. M. De Leon · lt
_326) [extract from letter from Portland, OR] · B. Travis · lt

## Weird Tales 1925 Jun cover by Andrew Brosnatch

Read issue at Internet Archives

### Heritage Auction sales

VG+ * Mar 8, 2024 * Sold For: $3,360.00
CGC FN 6.0 White pages * Feb 20, 2025 * Sold For: $2,640.00
VG/FN * Dec 15, 2023 * Sold For: $2,640.00
VG * May 20, 2021 * Sold For: $1,800.00
VG- * Nov 17, 2012 * Sold For: $507.88
VG+ * Nov 23, 2013 * Sold For: $310.70

### ABE Listings

### Contents include:

341) Monsters of the Pit · Paul S. Powers · ss
349) The Devil-God · Frank Belknap Long, Jr. · ss
357) Black Hill · Frank Owen · ss
369) The Third Thumb-Print · Mortimer Levitan · ss
375) Marble · Laurence D'Orsay · ss
382) The Clock · Arthur Styron · ss
385) The Soul That Waited · Louis B. Capron · ss
393) An Arc of Direction · Junius B. Smith · ss
397) Hurled Into the Infinite [Part 1 of 2] · J. Schlossel · nv
415) The Witch of Kravetz · Michael V. Simko · ss
422) Lips of the Dead · W. J. Stamper · ss
427) The House, the Light and the Man · Gordon Philip England · ss
431) Invaders from the Dark [Part 3 of 3] · Greye La Spina · n.
450) Loo Tun Sin · Everett Boston · ss
453) Strange Tales from Santo Domingo: No. 5. The Phantom Chibo · Arthur J. Burks · s
458) Dead Hands · Walter G. Detrick · ss
463) Servants of Satan: No. 4. George Burroughs, Martyr · Seabury Quinn · ar
468) The Hanging of Aspara · Leavenworth Macnab · ss
472) The Eyrie · The Editor · ed
_473) [extract from letter from Ambridge, PA] · Paul J. Schwartz · lt

## Weird Tales 1925 Jul cover by Andrew Brosnatch

Read issue at Internet Archives

### Heritage Auction sales

FN * May 20, 2021 * Sold For: $3,600.00
GD/VG * Jan 16, 2022 * Sold For: $2,040.00
VG+ * Nov 23, 2013 * Sold For: $1,912.00
VG+ first published story by REH * Sep 9, 2006 * Sold For: $1,673.00
VG * Feb 29, 2008 * Sold For: $1,434.00
GD first published story by REH * Nov 12, 2006 * Sold For: $537.75
Apparent FR * Dec 15, 2023 * Sold For: $504.00

FR * Nov 17, 2012 * Sold For: $310.70
FR * May 14, 2016 * Sold For: $310.70

### ABE Listings

**Contents include:**

11) The Werewolf of Ponkert · H. Warner Munn · nv * [The Master]
31) The Death Cure · Paul S. Powers · ss
37) Farthingale's Poppy · Eli Colter · ss
47) The Sudden Death of Luke A. Lucas · Harold E. Somerville · vi
49) The White Queen of the Corolans [Part 1 of 2] · Arthur Thatcher · nv
67) The Plant-Thing · R. G. Macready · ss
71) The Red Lily · John Lee Mahin, Jr. · ss
78) The Unnamable · H. P. Lovecraft · ss * [Randolph Carter]
83) The Wonderful Thing · Henry S. Whitehead · ss
90) Fidel Bassin · W. J. Stamper · ss
95) The Stranger from Kurdistan · E. Hoffmann Price · ss * [Ismeddin]
99) Hurled Into the Infinite [Part 2 of 2] · J. Schlossel · nv
111) Spear and Fang · Robert E. Howard · ss
116) The Three Low Masses · Alphonse Daudet; translated by Farnsworth Wright · ss
121) Servants of Satan: No. 5. The End of the Horror · Seabury Quinn · ar
125) The Dream of Death · Elwood F. Pierce · ss
128) The Conqueror · Adrian Pordelorrar · pm
129) Clay-Covered Justice · Jan Dirk · ss
135) The Eyrie · The Editor · ed

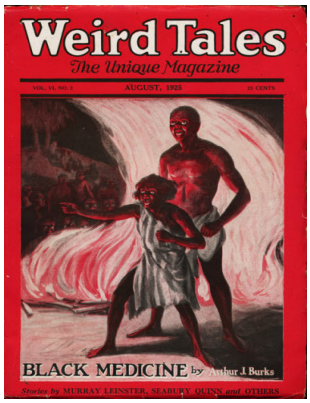


## Weird Tales 1925 Aug cover by Andrew Brosnatch

Read issue at Internet Archives

### Heritage Auction sales

VG * May 25, 2023 * Sold For: $1,320.00
VG * May 20, 2021 * Sold For: $780.00
CGC GD/VG 3.0 first published story by REH * Apr 7, 2024 * Sold For: $780.00
CGC GD/VG 3.0 first published story by REH * Mar 16, 2025 * Sold For: $528.00
VG * Feb 29, 2008 * Sold For: $478.00
GD/VG * Jun 9, 2022 * Sold For: $396.00
VG * Nov 17, 2012 * Sold For: $388.38
VG * Nov 23, 2013 * Sold For: $310.70
GD/VG * Dec 15, 2023 * Sold For: $288.00

### ABE Listings

Seller: Nicholas J. Certo, Cnd: Good, $500.00
Seller: Rob & June Edwards, Cnd: Poor, $200.00

**Contents include:**

149) Black Medicine · Arthur J. Burks · nv
167) The Oldest Story in the World · Murray Leinster · ss
177) The Bearded Men · Adam Hull Shirk · ss
185) In the Forest of Villefère · Robert E. Howard · ss * [de Montour]
187) Stallions of the Moon · Frank Belknap Long, Jr. · pm
188) The Man Who Laughed · B. W. Sliney · ss
193) The Purple Cincture · H. Thompson Rich · ss
200) The White Queen of the Corolans [Part 2 of 2] · Arthur Thatcher · nv

210) The Jonah · Guy Pain · ss
213) The Green Scarab · Willis Knapp Jones · ss
219) The Lantern-Maker · Frank Owen · ss
223) Servants of Satan: No. 6. Maria Schweidler · Seabury Quinn · ar
231) The Devil's Opera · Arthur S. Garbett · ss
240) Dr. Heidegger's Experiment · Nathaniel Hawthorne · ss
247) The Graveyard Skunk · Harry Harrison Kroll · ss
254) The Last Trip · Archie Binns · ss
258) La Belle Dame Sans Merci · John Keats · pm The Poetical Works of John Keats by
259) The Vulture of Pignon · W. J. Stamper · ss
266) Wolfgang Fex, Criminal · Howard Elsmere Fuller · ss
270) The Revenge of Philippe Auguste · Hasan Vokine & Henri De Crouet · ss
273) The Eyrie · The Editor · ed

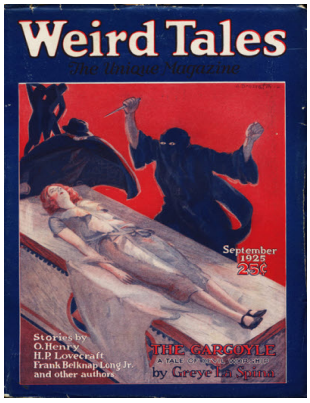


## Weird Tales 1925 Sep cover by Andrew Brosnatch

Read issue at Internet Archives

### Heritage Auction sales

CGC FN 6.0 Off-white pages * Sep 20, 2024 * Sold For: $2,400.00
VG * May 20, 2021 * Sold For: $1,800.00
VG- * Dec 15, 2023 * Sold For: $660.00
VG+ * May 11, 2012 * Sold For: $657.25
VG+ * Nov 23, 2013 * Sold For: $448.13
VG+ * Nov 17, 2012 * Sold For: $418.25

### ABE Listings

Seller: Rob & June Edwards, Cnd: Fair, $450.00

### Contents include:

293) The Gargoyle [Part 1 of 3] · Greye La Spina · na
313) The Terrific Experiment · Hurley Von Ruck · ss
324) The Sultan's Jest · E. Hoffmann Price · ss * [Ismeddin]
329) The Temple · H. P. Lovecraft · ss
337) The Furnished Room · O. Henry · ss
341) The Midnight Visitor · William Sanford · vi
342) Darkness · Charles Hilan Craig · ss
345) The Blackthorn Gallows · E. E. Speight · ss
353) Itself · Seabury Quinn · ss
357) The Flying Halfback · Robert S. Carr · ss
363) The Ether Ray · H. L. Maxson · ss
371) The Masters from Beyond · Edward Podolsky · ss
375) The Sev'n-Ring'd Cup · H. Thompson Rich · ss
387) The Death Angel · Francis Hard · pm
388) Jean Beauce · W. J. Stamper · ss
393) The Were-Snake · Frank Belknap Long, Jr. · ss
399) The Devil Bed · Gerald Dean · ss
411) Ashes of Circumstance · J. U. Giesy · ss
416) The Eyrie · The Editor · ed

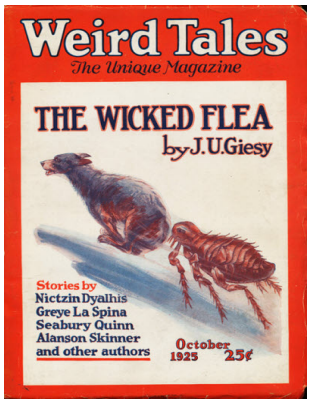


## Weird Tales 1925 Oct cover by Andrew Brosnatch

Read issue at Internet Archives

### Heritage Auction sales

Apparent VG * May 25, 2023 * Sold For: $432.00
VG+ * Dec 2, 2020 * Sold For: $384.00
VG * Dec 15, 2023 * Sold For: $336.00
GD * May 20, 2021 * Sold For: $336.00
GD/VG * Jun 19, 2025 * Sold For: $264.00
VG * Nov 23, 2013 * Sold For: $262.90
VG- * May 18, 2013 * Sold For: $262.90
VG- * Nov 17, 2012 * Sold For: $203.15
GD * Nov 17, 2012 * Sold For: $179.25

### ABE Listings

Seller: Rob & June Edwards, Cnd: Fair, $500.00

**Contents include:**

437) The Wicked Flea [Professor Zapt] · J. U. Giesy · nv
449) The Horror on the Links · Seabury Quinn · nv * [Jules de Grandin]
463) Dust of Shun-Ti · Charles G. Booth · nv
471) The Thing in the Pyramid · John Dwight · ss
479) The Prophet's Grandchildren · E. Hoffmann Price · vi
481) The Eternal Conflict · Nictzin Dyalhis · nv
505) Song of the Hound · Sidney Lanier · pm (r)
506) The Fading Ghost · Willis Knapp Jones · ss
508) The Death Shower · Tom Freeman · ss
511) Bad Medicine · Alanson Skinner · ss
517) A Mind in Shadow · Tessida Swinges · ss
521) The Gargoyle [Part 2 of 3] · Greye La Spina · na
543) The Severed Hand · Wilhelm Hauff · ss
551) Nomads of the Night · David Baxter · ss
559) The Yellow Pool · Frank Owen · ss
562) The Eyrie · The Editor · ed

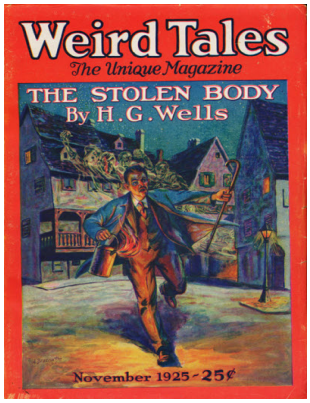


## Weird Tales 1925 Nov cover by Andrew Brosnatch

Read issue at Internet Archives

### Heritage Auction sales

VG * May 20, 2021 * Sold For: $780.00
Apparent VG * May 25, 2023 * Sold For: $432.00
VG * Dec 15, 2023 * Sold For: $336.00
VG- * Nov 17, 2012 * Sold For: $155.35

### ABE Listings

Seller: Rob & June Edwards, Cnd: Poor, $60.00

**Contents include:**

581) The Stolen Body · H. G. Wells · ss
589) The Return of the Undead · Arthur Leads · ss
599) Lukundoo · Edward Lucas White · ss
607) Vale of the Corbies · Arthur J. Burks · ss
612) Midnight Realism · William Sanford · ss
615) The Acid in the Laboratory · Gordon Philip England · ss
621) Candle-Light · Louise Garwood · ss
625) The Man-Trap · Hamilton Craigie · ss
630) The Seventh Devil · F. Douglas McHenry · ss
636) The Ghostly Lovers · William James Price · pm
637) Under the Hau Tree · Katherine Yates · ss
643) The Headless Spokesman · Irvin Mattick · ss
647) The Waning of a World [Part 1 of 4] · W. Elwyn Backus · n.
677) The Gargoyle [Part 3 of 3] · Greye La Spina · na
690) The Young King · Oscar Wilde · ss
697) The Fiend of the Seine · Dick Heine · ss
699) Whispers of Heavenly Death · Walt Whitman · pm The Broadway October 1868
700) The Eyrie · The Editor · ed
_702) Pity Me! · Bertha Russell · vi
704) The Conqueror Worm · Edgar Allan Poe · pm Graham's Lady's and Gentleman's M

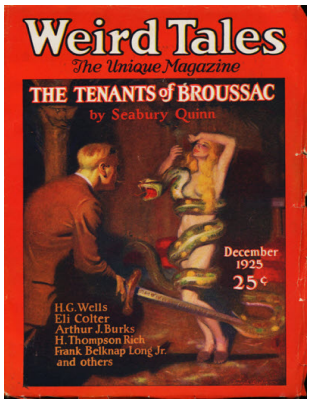


## Weird Tales 1925 Dec cover by Joseph Doolin

Read issue at Internet Archives

### Heritage Auction sales

VG * May 20, 2021 * Sold For: $1,140.00
GD+ * Dec 15, 2023 * Sold For: $192.00

### ABE Listings

### Contents include:

725) The Tenants of Broussac · Seabury Quinn · nv * [Jules de Grandin]
741) When the Graves Were Opened · Arthur J. Burks · nv
751) The Sea Thing · Frank Belknap Long, Jr. · ss
758) The Fan · Frank Owen · ss * [John Steppling]
761) The Black Box · H. Thompson Rich · ss
768) The Ghost Girl · William James Price · pm
769) The Valley of Spiders · H. G. Wells · ss
776) Sir Rupert's Treasure · James Cocks · ss
781) The Deadly Amanita · Eli Colter · ss
793) What Was It? A Mystery · Fitz-James O'Brien · ss * [Harry Escott]
801) The Consul's Bones · W. J. Stamper · ss
806) Retribution · George T. Spillman · vi
807) The Last Man · Douglas Oliver · ss
818) The Hour of Death · Grover Brinkman · ss
821) The Haunted Palace · Edgar Allan Poe · pm American Museum April 1839
822) The Waning of a World [Part 2 of 4] · W. Elwyn Backus · n.
847) The Eyrie · The Editor · ed

## Weird Tales 1926 Jan cover by Andrew Brosnatch

Read issue at Internet Archives

### Heritage Auction sales

VG- * May 20, 2021 * Sold For: $900.00
GD/VG * Dec 15, 2023 * Sold For: $408.00
VG- * Nov 17, 2012 * Sold For: $334.60

### ABE Listings

### Contents include:

5) Stealer of Souls · Charles Hilan Craig · nv
21) On the Dead Man's Chest [Part 1 of 4] · Eli Colter · na
29) The Dead Soul · Raoul Lenoir · ss
39) The Black Crusader · Alicia Ramsey · ss
47) McGill's Appointment · Elsie Ellis · vi
49) The Mystery Under the Sea · Donald E. Keyhoe · ss
59) Adam, to Lilith · E. Hoffmann Price · pm
60) The Avenger · H. Thompson Rich · pl
63) The Fair Pastie Pye · Arthur Edwards Chapman · ss
68) The Sands of Dee · Charles Kingsley · pm Andromeda and Other Poems by Charles
69) Wandering Willie's Tale · Sir Walter Scott · ex from Redgauntlet, Constable, 1824
81) The Gong Ringers · Hasan Vokine · ss
86) The Waning of a World [Part 3 of 4] · W. Elwyn Backus · n.
117) The Tomb · H. P. Lovecraft · ss
124) Lenore · Edgar Allan Poe · pm The Pioneer February 1843
125) The Eyrie · The Editor · ed

## Weird Tales 1926 Feb cover by C. Barker Petrie, Jr.

Read issue at Internet Archives

### Heritage Auction sales

VG * Jun 9, 2022 * Sold For: $2,040.00
VG * May 20, 2021 * Sold For: $1,800.00
VG * Feb 29, 2008 * Sold For: $956.00
CGC FN/VF 7.0 White pages * Jun 23, 2024 * Sold For: $840.00
VG * Dec 15, 2023 * Sold For: $552.00
GD/VG * Jun 19, 2025 * Sold For: $264.00

### ABE Listings

Seller: Rob & June Edwards, Cnd: Poor, $75.00

### Contents include:

149) Red Ether [Part 1 of 2] · Pettersen Marzoni · na
173) The Isle of Missing Ships · Seabury Quinn · nv * [Jules de Grandin]
193) The Word of Santiago · E. Hoffmann Price · ss * [Pierre d'Artois]
200) The Avenging Hand · Roy Wallace Davis · ss
205) Phantom Billiards · Frank E. Walker · ss

211) The White Dog · Feodor Sologub; translated by John Cournos · ss
215) The Thing in the Glass Box · Sewell Peaslee Wright · ss
222) Italian Love · William James Price · pm
223) The Kidnaper's Story · Walter G. Detrick · nv
232) On the Dead Man's Chest [Part 2 of 4] · Eli Colter · na
245) The Other Half · Edwin L. Sabin · ss
251) The Twa Corbies · [uncredited] · pm The Minstrelsy of the Scottish Border by Walt
252) The Cats of Ulthar · H. P. Lovecraft · vi The Tryout November 1920 * [Dream Cycle
254) Spleen · Charles P. Baudelaire; translated by Clark Ashton Smith · pm
255) The Waning of a World [Part 4 of 4] · W. Elwyn Backus · n.
272) The Eyrie · The Editor · ed

## Weird Tales 1926 Mar cover by Andrew Brosnatch

Read issue at Internet Archives

### Heritage Auction sales

GD/VG * May 20, 2021 * Sold For: $288.00

### ABE Listings

### Contents include:

293) Lochinvar Lodge · Clyde Burt Clason · nv
307) The Jungle Monsters · Paul S. Powers · ss
313) A Message from Space · J. Schlossel · ss
325) Something Toothsome · Arthur J. Burks · ss
331) Dead in Three Hours · Elwin J. Owens · ss
337) A Dream of Armageddon · H. G. Wells · nv
353) The Evening Star · Francis Hard · pm
354) The Music of Madness · William E. Barrett · ss
360) The Mask of the Red Death · Edgar Allan Poe · ss
364) The Inland Sea · Frank Belknap Long, Jr. · pm
365) The Luster of the Beast · Charles Christopher Jenkins · ss
374) Dr. Jerbot's Last Experiment · Granville S. Hoss · ss
379) On the Dead Man's Chest [Part 3 of 4] · Eli Colter · na
391) Swamp Horror · Will Smith & R. J. Robbins · ss
398) Death Carol · Walt Whitman · pm 1867
399) The Curse · Charles Hilan Craig · ss
404) Red Ether [Part 2 of 2] · Pettersen Marzoni · na
419) Astarte · E. Hoffmann Price · pm
420) The Eyrie · The Editor · ed

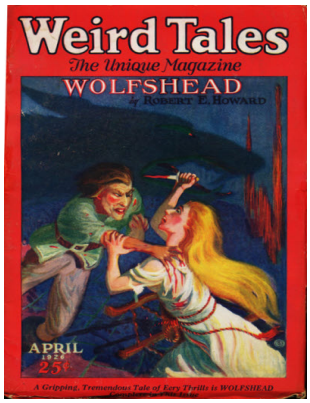


## Weird Tales 1926 Apr cover by E. M. Stevenson

Read issue at Internet Archives

### Heritage Auction sales

VG- * May 20, 2021 * Sold For: $1,320.00
Apparent GD/VG * Dec 2, 2020 * Sold For: $1,020.00
VG * Nov 23, 2013 * Sold For: $388.38
GD * Aug 16, 2021 * Sold For: $192.00
Apparent GD * Dec 15, 2023 * Sold For: $180.00
GD * Sep 10, 2017 * Sold For: $167.30

### ABE Listings

Seller: DTA Collectibles, Cnd: Poor, $668.25

**Contents include:**

437) Wolfshead · Robert E. Howard · nv * [de Montour]
449) The Outsider [Dream Cycle] · Howard P. Lovecraft · ss
454) The Contra-Talisman · George Ballard Bowers · ss
457) The Hooded Death · Joel Martin Nichols, Jr. · ss
465) Out of the Mists of Time · William Benton Frazier · ss
474) Knights of the Red Owl · Elwin J. Owens · ss
481) The Derelict Mine [Part 1 of 3] · Frank A. Mochnant · na
492) Teeth · Galen C. Colin · ss
497) The Vengeance of India · Seabury Quinn · ss * [Jules de Grandin]
508) The Phantom Drug · A. W. Kapfer · ss
513) The House in the Willows · Sewell Peaslee Wright · ss
517) Duval's Weird Experiment · F. William Sarles · ss * [Paul Duval]
527) The Mummy's Foot · Théophile Gautier; translated by Lafcadio Hearn · ss
534) The Tiger · William Blake · pm Songs of Experience by William Blake, 1794
535) Things That Are God's · C. Franklin Miller · ss
541) The Yellow Specter · Stewart Van der Veer · ss
549) The Glacier Lode · Strickland Gillilan · ss
553) On the Dead Man's Chest [Part 4 of 4] · Eli Colter · na
566) The Eyrie · The Editor · ed

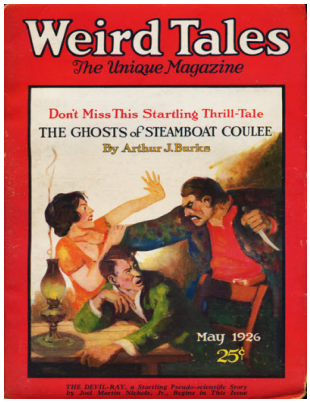


## Weird Tales 1926 May cover by Andrew Bensen

Read issue at Internet Archives

### Heritage Auction sales

FN * Dec 2, 2020 * Sold For: $528.00
VG * Sep 10, 2017 * Sold For: $334.60
VG * Dec 15, 2023 * Sold For: $312.00
VG- * May 20, 2021 * Sold For: $228.00
GD/VG * Nov 17, 2012 * Sold For: $143.40

### ABE Listings

Seller: Heartwood Books and Art, Cnd: Very good, $450.00
Seller: Rob & June Edwards, Cnd: Good, $300.00

**Contents include:**

581) The Ghosts of Steamboat Coulee · Arthur J. Burks · nv
599) The Devil-Ray [Part 1 of 3] · Joel Martin Nichols, Jr. · na
609) The Dead Hand · Seabury Quinn · ss * [Jules de Grandin]
619) The Silent Trees · Frank Owen · ss
625) The Man Who Was Saved · B. W. Sliney · ss
631) Bat's Belfry · August Derleth · ss
637) Queen of the Vortex · F. William Sarles · nv * [Paul Duval]
654) The Werewolf · Frederick Marryat · ex from The Phantom Ship, Henry Colburn, May
664) Horreur Sympathique · Charles P. Baudelaire; translated by Clark Ashton Smith · p
665) Across the Gulf · Henry S. Whitehead · ss
671) The Moon Dance · A. Leslie · pm
672) Vials of Wrath · Edith Lyle Ragsdale · ss
678) The Experiment of Erich Weigert · Sewell Peaslee Wright · ss
685) The Confession of a Madman · James Cocks · ss

698) The Derelict Mine [Part 2 of 3] · Frank A. Mochnant · na
713) The Dance of Death · Jean Lahor; translated by Edward Baxter Perry · pm; given as
714) The Eyrie · The Editor · ed

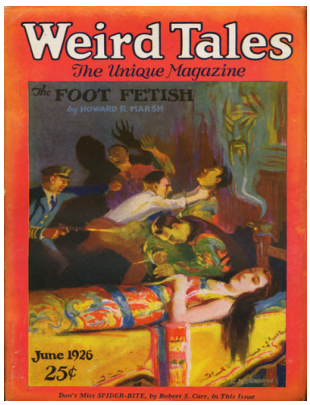


## Weird Tales 1926 Jun cover by E. M. Stevenson.

Read issue at Internet Archives

### Heritage Auction sales

VG- * May 20, 2021 * Sold For: $660.00
VG * Dec 15, 2023 * Sold For: $600.00

### ABE Listings

Seller: Rob & June Edwards, Cnd: Poor, $75.00

Contents include:

725) The Foot Fetish · Howard R. Marsh · ss
735) Spider-Bite · Robert S. Carr · nv
751) The Death Crescents of Koti · Romeo Poole · ss
762) Ghosts of the Air · J. M. Hiatt & Moye W. Stephens · ss
767) The Charm That Failed · George Ballard Bowers · vi
769) The Life Serum · Paul S. Powers · ss
779) Their Last Job · Robert Lee Heiser · ss
786) The Upper Berth · F. Marion Crawford · nv
798) A Grave · Lilla Poole Price · pm Peterson's Magazine May 1889
799) Ti Michel · W. J. Stamper · ss
805) The Moon-Bog · H. P. Lovecraft · ss
811) The Strange Case of Pascal · Robert Eugene Ulmer · ss
816) The Devil-Ray [Part 2 of 3] · Joel Martin Nichols, Jr. · na
827) Hurtling Horror · Earl W. & Marion Scott · ss
840) Nerve · Charles Frederick Stansbury · ss
843) Asphodel · Arthur J. Burks · ss
848) The Derelict Mine [Part 3 of 3] · Frank A. Mochnant · na
857) The Eyrie · The Editor · ed

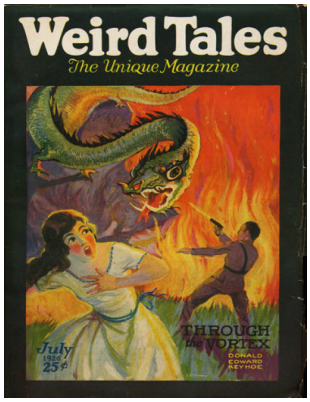


## Weird Tales 1926 Jul cover by E. M. Stevenson.

Read issue at Internet Archives

### Heritage Auction sales

VG * May 20, 2021 * Sold For: $528.00
GD/VG * Dec 15, 2023 * Sold For: $384.00
CGC Apparent FN 6.0 Slight (B-1) Off-white pages * Jun 25, 2024 * Sold For: $228
GD/VG * Sep 10, 2017 * Sold For: $227.05
GD+ * Jun 9, 2022 * Sold For: $164.00
VG-. * Nov 12, 2006 * Sold For: $161.33

### ABE Listings

Seller: Rob & June Edwards, Cnd: Poor, $200.00

Contents include:

5) Through the Vortex · Donald E. Keyhoe · nv

27) Fettered [Part 1 of 4] · Greye La Spina · n.
49) Laocoon · Bassett Morgan · ss
57) Si Urag of the Tail · Oscar Cook · ss
67) With the Coming of Dawn · Leslie N. Johnson · vi
69) The Demons of Castle Romnare · Elizabeth Adt Wenzler · ss
77) The House of Horror · Seabury Quinn · nv * [Jules de Grandin]
91) The Dreamer of Atlânaat · E. Hoffmann Price · ss * [Dreamer of Atlânaat]
101) Fear · Cristel Hastings · pm
102) The Birthmark · Nathaniel Hawthorne · ss
113) A Runaway World · Clare Winger Harris · ss
125) Salem · Edmund Clarence Stedman · pm (r)
126) The Elixir of Life · Marc R. Schorer & August Derleth · ss
128) Ghosts · Louise Garwood · pm
129) The Devil-Ray [Part 3 of 3] · Joel Martin Nichols, Jr. · na
138) The Eyrie · The Editor · ed

## Weird Tales 1926 Aug cover by C. Barker Petrie, Jr

Read issue at Internet Archives

### Heritage Auction sales

FN- * May 20, 2021 * Sold For: $1,800.00
FN- * Dec 2, 2020 * Sold For: $1,320.00
VG/FN * Dec 15, 2023 * Sold For: $528.00
VG- * Nov 17, 2012 * Sold For: $310.70
VG/FN * Jan 5, 2025 * Sold For: $276.00

### ABE Listings

Seller: Rob & June Edwards, Cnd: Fair, $350.00
Seller: Leonard Shoup, Cnd: Fair, $23.97
Seller: Leonard Shoup, Cnd: Fair, $23.97

### Contents include:

149) The Woman of the Wood · A. Merritt · nv
167) The Whistling Monsters · B. Wallis · nv
183) The Tsantsa of Professor Von Rothapfel · Alanson Skinner · ss
191) The Terrible Old Man · H. P. Lovecraft · ss
193) The Door of Hell · Emma-Lindsay Squier · nv
204) The Devil's Pay · August Derleth · ss
207) The Monster-God of Mamurth · Edmond Hamilton · ss
217) The Horla · Guy de Maupassant; translated by Jonathan Sturges · nv
232) Starkey Strang · Bertrande Harry Snell · pm
233) The Mad Surgeon · Wright Field · ss
241) The Devil's Graveyard · G. G. Pendarves · nv
255) The Other Vera · Willis Knapp Jones · ss
262) Fettered [Part 2 of 4] · Greye La Spina · n.
280) On Canton Road · Samuel M. Sargent, Jr. · pm
281) The Eyrie · The Editor · ed

## Weird Tales 1926 Sep cover by E. M. Stevenson.

Read issue at Internet Archives

### Heritage Auction sales

VG+ * May 20, 2021 * Sold For: $990.00
FN- * Dec 2, 2020 * Sold For: $900.00
VG * Dec 15, 2023 * Sold For: $456.00
GD/VG * Sep 10, 2017 * Sold For: $334.60
GD+ * Apr 5, 2021 * Sold For: $252.00

### ABE Listings

Seller: Rob & June Edwards, Cnd: Fair, $300.00

### Contents include:

292) The Bird of Space · Everil Worrell · nv * [Frank Alison]
307) Across Space [Part 1 of 3] · Edmond Hamilton · na
323) The Tower Ghost · E. Phillips Oppenheim · ss
331) A Creeping, Crawling Thing · Dick Heine · ss
337) The Case of the Jailer's Daughter · Victor Rousseau · ss * [Dr. Ivan Brodsky Surg
344) Ozymandias · Percy Bysshe Shelley · pm The Examiner January 11 1818
345) Ancient Fires · Seabury Quinn · nv * [Jules de Grandin]
361) The Marmoset · Marc R. Schorer & August Derleth · ss
365) The Bracelet · Talbert Josselyn · ss
373) He · H. P. Lovecraft · ss
380) The Night Wire · H. F. Arnold · ss
384) Elysium · A. Leslie · pm
385) Jumbee · Henry S. Whitehead · ss
392) The Tapestried Chamber · Sir Walter Scott · ss
401) Barnacles · Sidney Lanier · pm (r)
402) The Cat of Chiltern Castle · Mary Sharon · ss
406) Fettered [Part 3 of 4] · Greye La Spina · n.
424) Eldorado · Edgar Allan Poe · pm The Flag of Our Union April 21 1849
425) The Eyrie · The Editor · ed

## Weird Tales 1926 Oct cover by C. Barker Petrie, Jr

Read issue at Internet Archives

### Heritage Auction sales

VG * May 20, 2021 * Sold For: $408.00
VG+ * Dec 15, 2023 * Sold For: $360.00
Apparent GD * Jun 9, 2022 * Sold For: $360.00

### ABE Listings

Seller: Rob & June Edwards, Cnd: Poor, $50.00

### Contents include:

436) The Supreme Witch · G. Appleby Terrill · ss
449) The Voice of Bills · John Martin Leahy · ss

461) The Throwback · Orlin Frederick · vi
463) The Great God Pan · Seabury Quinn · ss * [Jules de Grandin]
473) The Woman with the Crooked Nose · Victor Rousseau · ss * [Dr. Ivan Brodsky Su
481) The Chair · Marion Heidt Mimms · nv
495) The Corpus Delicti · Eli Colter · ss
503) Cattle of Furos · Everil Worrell · ss * [Frank Alison]
520) Across Space [Part 2 of 3] · Edmond Hamilton · na
534) The Bagman's Story · Charles Dickens · ss
543) The Projection of Armand Dubois · Henry S. Whitehead · ss * [Gerald Canevin]
551) The Coffin of Lissa · August Derleth · ss
554) Seven Minutes · Frank Owen · ss
559) Fettered [Part 4 of 4] · Greye La Spina · n.
569) Grave Chains · A. Leslie · pm
570) The Phantom Express · H. Thompson Rich · vi
572) The Eyrie · The Editor · ed

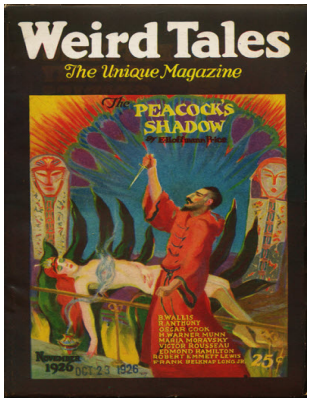


## Weird Tales 1926 Nov cover by E. M. Stevenson.

Read issue at Internet Archives

### Heritage Auction sales

GD * Apr 12, 2021 * Sold For: $384.00
GD/VG * Dec 15, 2023 * Sold For: $204.00

### ABE Listings

Seller: Rob & June Edwards, Cnd: Poor, $50.00

### Contents include:

580) The Peacock's Shadow · E. Hoffmann Price · nv * [Pierre d'Artois]
597) The Star Shell [Part 1 of 4] · George C. & B. Wallis · na
618) November · A. Leslie · pm
619) The Parasitic Hand · R. Anthony · ss * [Dr. Burnstrum]
625) The City of Spiders · H. Warner Munn · nv
647) The Creature of Man · Oscar Cook · ss
659) The Ode to Pegasus · Maria Moravsky · ss
663) The Fiend of the Marsh · Major Robert Emmett Lewis & Martha May Cockrill · nv
677) The Tenth Commandment · Victor Rousseau · ss * [Dr. Ivan Brodsky Surgeon of S
684) The Assault Upon Miracle Castle · J. M. Hiatt · ss
689) For Clytie · Binny Koras · pm
690) Across Space [Part 3 of 3] · Edmond Hamilton · na
699) The Dog-Eared God · Frank Belknap Long, Jr. · ss
704) The Caves of Kooli-Kan · Robert S. Carr · pm
705) Ligeia · Edgar Allan Poe · nv
715) The Eyrie · The Editor · ed

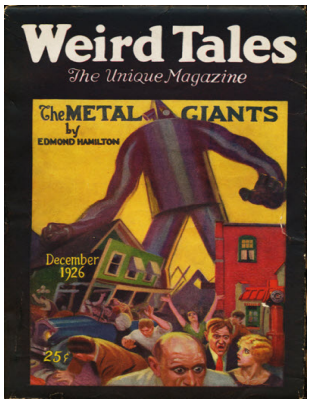


## Weird Tales 1926 Dec cover by Joseph Doolin.

Read issue at Internet Archives

### Heritage Auction sales

VG/FN * May 25, 2023 * Sold For: $1,800.00
FN- * May 20, 2021 * Sold For: $1,680.00
VG/FN * Sep 20, 2021 * Sold For: $900.00
FN * Sep 12, 2019 * Sold For: $750.00
GD/VG * Dec 15, 2023 * Sold For: $720.00
VG- * May 20, 2021 * Sold For: $720.00
VG * Aug 8, 2022 * Sold For: $336.00
GD/VG * Sep 10, 2017 * Sold For: $298.75
VG * Nov 17, 2012 * Sold For: $191.20

### ABE Listings

**Contents include:**

724) The Metal Giants · Edmond Hamilton · nv
739) The Grinning Mummy · Seabury Quinn · nv * [Jules de Grandin]
755) Orbit of Souls · Arthur J. Burks · nv
769) The Malignant Pearl · Thomas H. Griffiths · ss
779) Apricots from Ispahan · E. Hoffmann Price · ss * [Ismeddin]
788) The Mystic Bowl · Eugene Clement D'Art · ss
790) Song of the Brothers of Mercy · Friedrich von Schiller; translated by Francis Hard
791) The Foe from Beyond · F. William Sarles · ss * [Paul Duval]
803) The Beast · Paul Benton · ss
815) The Suicide · Malcolm Ford Henry · ss
819) The Legacy of Hate · Victor Rousseau · ss * [Dr. Ivan Brodsky Surgeon of Souls]
826) Danse Macabre · Jean Lahor; translated by Bertram Galbraith · pm The Golden Bo
827) The Star Shell [Part 2 of 4] · George C. & B. Wallis · na
846) Yule-Horror · H. P. Lovecraft · pm
847) The Guard's Error · W. Benson Dooling · ss
851) The Apparition of Mrs. Veal · Daniel Defoe · ar B. Bragg, 1706, as "A True Relation
857) The Eyrie · The Editor · ed

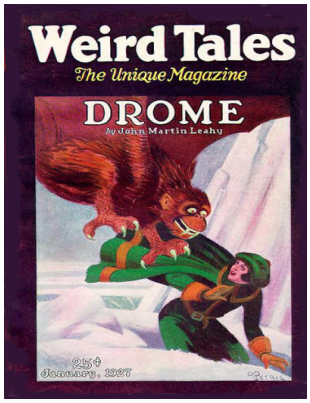


## Weird Tales 1927 Jan cover by C. Barker Petrie, Jr

Read issue at Internet Archives

### Heritage Auction sales

VG * May 20, 2021 * Sold For: $960.00
VG/FN * Sep 12, 2019 * Sold For: $687.50
CGC FN+ 6.5 Off-white pages * Jun 25, 2024 * Sold For: $660.00
Apparent VG- * Dec 15, 2023 * Sold For: $288.00
GD+ * Sep 10, 2017 * Sold For: $227.05
GD+ * Jan 24, 2022 * Sold For: $159.00

### ABE Listings

**Contents include:**

5) Drome [Part 1 of 5] · John Martin Leahy · n.
29) The Last Horror · Eli Colter · nv
47) The Night Rider · August Derleth · vi
49) The Fourth Victim · Gordon Philip England · ss
59) The Horror at Red Hook · H. P. Lovecraft · nv
73) Fame · A. Leslie · pm
74) The Lost Race · Robert E. Howard · ss * [Bran Mak Morn]
83) The Major's Menagerie · Victor Rousseau · ss * [Dr. Ivan Brodsky Surgeon of Souls
90) Ballade of Phantom Ships · William James Price · pm
91) Leonora · Everil Worrell · ss
98) Song · Samuel Taylor Coleridge · pm (r)
99) The Dream Pedler · Frank Owen · ss
108) The Star Shell [Part 3 of 4] · George C. & B. Wallis · na
122) Ye Goode Olde Ghoste Storie · William A. P. White · vi
123) The Dream Woman · Wilkie Collins · nv
136) The Eyrie · The Editor · ed

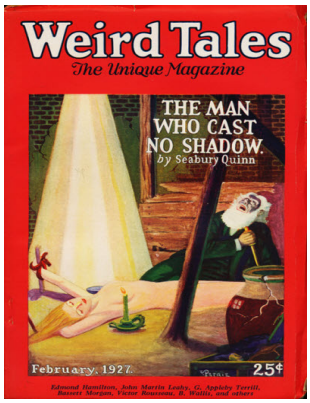


## Weird Tales 1927 Feb cover by C. Barker Petrie, Jr

Read issue at Internet Archives

### Heritage Auction sales

FN/VF * May 20, 2021 * Sold For: $1,080.00
VG+ * May 20, 2021 * Sold For: $384.00
VG+ * Dec 15, 2023 * Sold For: $360.00
GD+ * Jan 24, 2022 * Sold For: $149.00

### ABE Listings

Seller: Leonard Shoup, Cnd: Poor, $11.97
Seller: Leonard Shoup, Cnd: Poor, $11.97

### Contents include:

149) The Man Who Cast No Shadow · Seabury Quinn · nv * [Jules de Grandin]
163) The Atomic Conquerors · Edmond Hamilton · nv
181) The Brimstone Cat · Ellen M. Ramsay · nv
193) Drome [Part 2 of 5] · John Martin Leahy · n.
220) The Fetish of the Waxworks · Victor Rousseau · ss * [Dr. Ivan Brodsky Surgeon o
227) The Church Stove at Raebrudafisk · G. Appleby Terrill · ss
232) The Death Cell · Samuel M. Sargent, Jr. · pm
233) The Head · Bassett Morgan · ss
241) The Unearthly · Don Robert Catlin · ss
244) Meg Merrilies · John Keats · pm The Poetical Works and Other Writings of John Ke
245) The Sign of the Seven Skulls · A. L. Smith · ss
252) The River · August Derleth (with Marc R. Schorer) · ss
255) The Girdle · Joseph McCord · ss
259) The Star Shell [Part 4 of 4] · George C. & B. Wallis · na
271) The Lady of the Velvet Collar · Washington Irving · ss
275) The Eyrie · The Editor · ed
_277) untitled ("There was a time when life gre humdrum") · Scott G. Williamson · pm

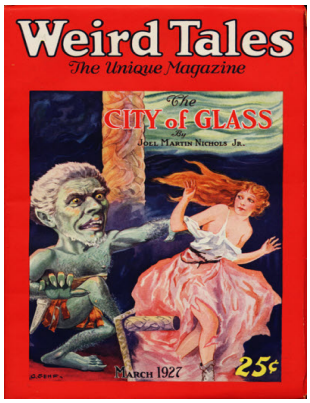


## Weird Tales 1927 Mar cover by C. C. Senf.

Read issue at Internet Archives

### Heritage Auction sales

FN * Dec 2, 2020 * Sold For: $2,160.00
FN- * May 20, 2021 * Sold For: $840.00
CGC VF 8.0 Off-white to white pages * Jun 23, 2024 * Sold For: $600.00
VG- * Dec 15, 2023 * Sold For: $408.00
VG- * Sep 10, 2017 * Sold For: $191.20
VG * Jan 16, 2022 * Sold For: $169.00

### ABE Listings

Seller: Fantasy Illustrated, Cnd: Good, $250.00

### Contents include:

293) The City of Glass · Joel Martin Nichols, Jr. · nv
317) The Blood-Flower · Seabury Quinn · nv * [Jules de Grandin]
331) The Seventh Symphony · Victor Rousseau · ss * [Dr. Ivan Brodsky Surgeon of So
337) Evolution Island · Edmond Hamilton · nv
354) A Requiem · Ernest Dowson · pm (r)
355) Soul-Catcher · Robert S. Carr · ss
360) The Specter · Miles J. Breuer · pm
361) The Greatest Gift · Eli Colter · ss
368) Wolf · A. Leslie · pm
369) Guarded · Sewell Peaslee Wright · ss
375) The Sacred Jars · Oscar Cook · ss
386) The White Ship · H. P. Lovecraft · ss * [Dream Cycle]
390) Drome [Part 3 of 5] · John Martin Leahy · n.
407) Lazarus · Leonid Andreyeff · ss
419) Fairy Lullaby · William Shakespeare · pm from A Midsummer Night's Dream, Mr. W
420) The Eyrie · The Editor · ed
_421) untitled ("Tales of witchcraft, tales of horror") · Charles C. Hampel · pm

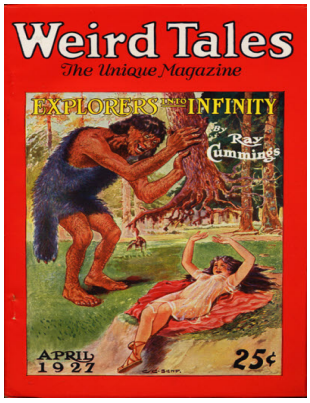


## Weird Tales 1927 Apr cover by C. C. Senf.

Read issue at Internet Archives

### Heritage Auction sales

VG * Dec 15, 2023 * Sold For: $264.00
FN- * May 20, 2021 * Sold For: $216.00
VG- * Sep 12, 2019 * Sold For: $175.00

### ABE Listings

Seller: DTA Collectibles, Cnd: Poor, $84.50
Seller: Rob & June Edwards, Cnd: Poor, $50.00
Seller: John W. Knott, Cnd: A fine bright copy, $50.00

### Contents include:

437) Explorers Into Infinity , Part 1 of 3 · Ray Cummings · na * [Martt & Bartt Gryce]

451) The Castle of Tamara · Maria Moravsky · ss
462) The Death of Time · W. E. Underwood · pm
463) The Endocrine Monster · R. Anthony · ss
475) The Ruler of Destiny · Charles Hilan Craig · ss
481) Out of the Earth · Flavia Richardson · ss
486) The Return · G. G. Pendarves · ss
489) Shadows Cast Behind · Otto E. A. Schmidt · ss
495) The Chairs of Stuyvesant Baron · Victor Rousseau · ss * [Dr. Ivan Brodsky Surgeo
502) Ship Magic · A. Leslie · pm
503) The Youth-Maker · W. Elwyn Backus · ss
513) Windows of Destiny · James B. M. Clark, Jr. · nv
532) Strange Tales from Santo Domingo: Faces · Arthur J. Burks · ss
537) Drome [Part 4 of 5] · John Martin Leahy · n.
556) Markheim · Robert Louis Stevenson · ss
567) The Eyrie · The Editor · ed

## Weird Tales 1927 May cover by C. C. Senf.

Read issue at Internet Archives

### Heritage Auction sales

VF- * May 20, 2021 * Sold For: $1,140.00
FN * Dec 2, 2020 * Sold For: $216.00
VG * Dec 15, 2023 * Sold For: $159.00
VG * Dec 2, 2020 * Sold For: $145.20
VG- * Sep 30, 2012 * Sold For: $143.40

### ABE Listings

Seller: Rob & June Edwards, Cnd: Poor, $50.00

### Contents include:

581) The Master of Doom · Donald Edward Keyhoe · nv
601) The Veiled Prophetess · Seabury Quinn · nv * [Jules de Grandin]
615) The Man Who Lost His Luck · Victor Rousseau · ss * [Dr. Ivan Brodsky Surgeon o
621) The Crooked Smile · Bryan Irvine · ss
625) Explorers Into Infinity , Part 2 of 3 · Ray Cummings · na * [Martt & Bartt Gryce]
641) The Song of the Bats · Robert E. Howard · pm
642) Listening Death · Don Robert Catlin · ss
648) Painted Dragons · Cristel Hastings · pm
649) In Kashla's Garden · Oscar Schisgall · ss
659) From the Pit · Adam Hull Shirk · nv
674) Memories · A. Leslie · pm
675) The Black Castle · Marc R. Schorer & August Derleth · ss
678) Drome [Part 5 of 5] · John Martin Leahy · n.
695) Phantom Fingers · Robert S. Carr · ss
702) Young Goodman Brown · Nathaniel Hawthorne · ss
711) The Eyrie · The Editor · ed

## Weird Tales 1927 Jun cover by C. C. Senf.

Read issue at Internet Archives

### Heritage Auction sales

FN/VF * May 20, 2021 * Sold For: $720.00
VG * Dec 2, 2020 * Sold For: $312.00
VG+ * Dec 15, 2023 * Sold For: $192.00
VG+ * May 20, 2021 * Sold For: $144.00

### ABE Listings

Seller: Fantasy Illustrated, Cnd: Very good, $350.00
Seller: Rob & June Edwards, Cnd: Poor, $50.00

### Contents include:

726) A Suitor from the Shades · Greye La Spina · nv
747) The Dark Chrysalis [Part 1 of 3] · Eli Colter · na
767) The Fourth Dimension · Charles Ford · vi
769) The Arctic Death · Wilford Allen · ss * [Charles Breinbar]
780) Fog-Faces · Robert S. Carr · pm
781) Out of the Grave · Eldridge Morton · ss
789) The Left Eye · Henry S. Whitehead · ss
801) The Man Who Was Damned · Charlton Lawrence Edholm · ss
805) The Choking of Allison Grey · Guy Pain · ss
813) Explorers Into Infinity , Part 3 of 3 · Ray Cummings · na * [Martt & Bartt Gryce]
824) Ghost Lore · Gertrude Wright · pm
825) The Dream That Came True · Victor Rousseau · ss * [Dr. Ivan Brodsky Surgeon of
831) Advice · Frank Belknap Long, Jr. · pm
832) The Land of Creeping Death · Edna Bell Seward · ss
840) Sorcery Past and Present · Marguerite Lynch Addis · ar
844) The Song of Triumphant Love · Ivan Turgenieff · ss
857) The Eyrie · The Editor · ed

## Weird Tales 1927 Jul cover by C. C. Senf.

Read issue at Internet Archives

### Heritage Auction sales

FN * May 20, 2021 * Sold For: $900.00
VG * Dec 2, 2020 * Sold For: $288.00
VG * May 20, 2021 * Sold For: $144.00

### ABE Listings

Seller: DTA Collectibles, Cnd: Good, $355.25
Seller: DreamHaven Books, Cnd: Good, $250.00
Seller: Fahrenheit's Books, Cnd: Fair, $100.00
Seller: Rob & June Edwards, Cnd: Poor, $50.00

### Contents include:

6) The Return of the Master · H. Warner Munn · nv * [The Master]

21) Gray Ghouls · Bassett Morgan · nv
35) The Impossible · Don Robert Catlin · ss
42) The Unchained Devil · Roscoe Gilmore Stott · ss
49) The Curse of Everard Maundy · Seabury Quinn · nv * [Jules de Grandin]
69) Tangled Skeins · Mary McEnnery Erhard · ss
76) A Fable · Clark Ashton Smith · pm
77) The Ultimate Problem · Victor Rousseau · ss * [Dr. Ivan Brodsky Surgeon of Souls]
84) The El Dorado of Death · Percy B. Prior · ss
86) As Always · A. Leslie · pm
87) The Mystery of Sylmare · Hugh Irish · nv
102) The Edge of the Shadow · R. E. Dupuy · ss
105) The Old Crow of Cairo · Thomas Lovell Beddoes · pm from Death's Jest-Book, Will
106) The Algerian Cave · Dick Heine · ss
113) The Dark Chrysalis [Part 2 of 3] · Eli Colter · na
125) The Dragon Fang · Fitz-James O'Brien · ss
138) The Eyrie · The Editor · ed

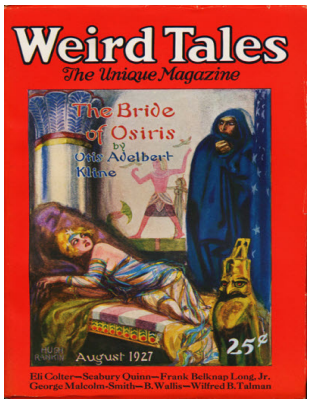


## Weird Tales 1927 Aug cover by Hugh Rankin.

Read issue at Internet Archives

### Heritage Auction sales

FN+ * Dec 15, 2023 * Sold For: $1,560.00
VG * May 20, 2021 * Sold For: $1,440.00

### ABE Listings

Seller: Rob & June Edwards, Cnd: Good, $200.00

### Contents include:

148) The Eyrie · The Editor · ed
151) The Bride of Osiris [Part 1 of 3] · Otis Adelbert Kline · na
173) Satan's Fiddle · George Malcolm-Smith · nv
188) The Power of the Dog · G. G. Pendarves · ss
193) Creeping Shadows · Seabury Quinn · ss * [Jules de Grandin]
206) Lake Desolation · Leavenworth Macnab · pm
207) Fly Island · B. Wallis · ss
219) The Man with a Thousand Legs · Frank Belknap Long, Jr. · nv
235) The Phantom Photoplay · Terva Gaston Hubbard · ss
241) The Swamp · Cristel Hastings · pm
242) The Dark Chrysalis [Part 3 of 3] · Eli Colter · na
251) Two Black Bottles · Wilfred Blanch Talman (with H. P. Lovecraft) · ss
259) Who Killed Jack Robbins · Robert Lee Heiser · ss
266) Beethoven · Robert S. Carr · pm
267) The Queen of Spades · Alexander Pushkin; translated by T. Keane · nv

## Weird Tales 1927 Sep cover by C. C. Senf.

Read issue at Internet Archives

### Heritage Auction sales

FN- * May 20, 2021 * Sold For: $720.00
VG+ * Dec 15, 2023 * Sold For: $408.00
VG * May 20, 2021 * Sold For: $312.00
CGC Apparent VG+ 4.5 Slight (B-1) * Jul 11, 2024 * Sold For: $192.00
CGC Apparent VG+ 4.5 Slight (B-1) * May 18, 2025 * Sold For: $169.00

### ABE Listings

Seller: Rob & June Edwards, Cnd: Fair, $50.00

### Contents include:

292) The Eyrie · The Editor · ed
295) The Wolf-Woman · Bassett Morgan · nv
311) The Moon Menace · Edmond Hamilton · nv
331) The Beast of the Yungas · Willis Knapp Jones · ss
337) The Dead Wagon · Greye La Spina · nv
350) The White Lady of the Orphanage · Seabury Quinn · nv * [Jules de Grandin]
365) The Turret Room · August Derleth (with Marc R. Schorer) · vi
367) The Adventure of the Pipe · Richard Marsh · nv
379) The Bride of Osiris [Part 2 of 3] · Otis Adelbert Kline · na
400) September · A. Leslie · pm
401) The Blue City · Frank Owen · ss
407) The Soul-Ray · Don Robert Catlin · ss
411) Folks Used to Believe: The Indestructible Bone · Alvin F. Harlow · cl; illustrated by
412) Night Wings · Jack Snow · ss
414) Interrogation · Clark Ashton Smith · pm Sandalwood by Clark Ashton Smith, Aubu
415) Lord of the Jackals · Sax Rohmer · ss
425) The Knight's Tomb · Samuel Taylor Coleridge · pm 1834

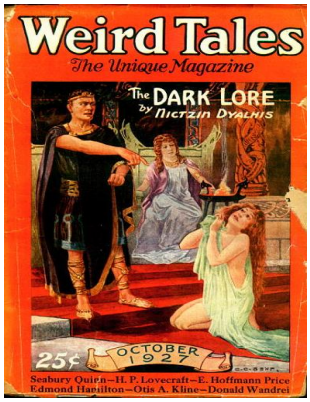


## Weird Tales 1927 Oct cover by C. C. Senf.

Read issue at Internet Archives

### Heritage Auction sales

FN * Dec 2, 2020 * Sold For: $1,440.00
VG/FN * May 20, 2021 * Sold For: $900.00
VG- * May 25, 2023 * Sold For: $840.00
VG * Jan 16, 2024 * Sold For: $600.00
VG * Dec 15, 2023 * Sold For: $504.00
GD * Jan 19, 2025 * Sold For: $312.00

### ABE Listings

### Contents include:

436) The Eyrie · The Editor · ed
441) The Dark Lore · Nictzin Dyalhis · nv

459) The Time-Raider [Part 1 of 4] · Edmond Hamilton · n.
481) Saladin's Throne-Rug · E. Hoffmann Price · nv
495) The Ride of Falume · Robert E. Howard · pm
496) Hunger · John D. Swain · vi
498) Folks Used to Believe: Some "Old Masters" · Alvin F. Harlow · cl; illustrated by Hu
499) Loup-Garou · Wallace West · ss
505) Pickman's Model · H. P. Lovecraft · ss
514) Obliteration · Samuel M. Sargent, Jr. · pm
515) The Poltergeist · Seabury Quinn · nv * [Jules de Grandin]
531) The Red Brain · Donald Wandrei · ss
537) A Problem of the Dark · Frances Arthur · ss
542) The Bride of Osiris [Part 3 of 3] · Otis Adelbert Kline · na
553) The Old Nurse's Story · Mrs. Gaskell · nv

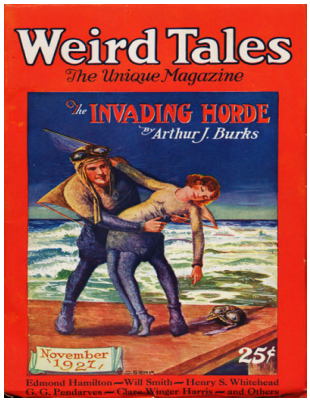


## Weird Tales 1927 Nov cover by C. C. Senf.

Read issue at Internet Archives

### Heritage Auction sales

VF * May 20, 2021 * Sold For: $1,440.00
VG+ * Dec 2, 2020 * Sold For: $432.00
FN- * May 20, 2021 * Sold For: $336.00
VG+ * Mar 12, 2024 * Sold For: $222.00
VG+ * Jan 24, 2022 * Sold For: $198.00
VG * Dec 15, 2023 * Sold For: $169.00
VG+ * Jan 5, 2025 * Sold For: $149.00

### ABE Listings

Seller: Rob & June Edwards, Cnd: Fair, $200.00
Seller: Rob & June Edwards, Cnd: Poor, $100.00

### Contents include:

580) The Eyrie · The Editor · ed
584) Despair and the Soul · Leavenworth Macnab · pm; illustrated by Hugh Rankin
587) The Invading Horde · Arthur J. Burks · nv
609) The Wolf · Sewell Peaslee Wright · ss
614) An Old House · Cristel Hastings · pm
615) A Certain Soldier · Clare Winger Harris · ss
625) The Lord of the Tarn · G. G. Pendarves · ss
633) The White People · Frank Belknap Long, Jr. · pm
634) Back to the Beast · Manly Wade Wellman · ss
639) The Time-Raider [Part 2 of 4] · Edmond Hamilton · n.
663) The Shadows · Henry S. Whitehead · nv
677) Other Earths · Will Smith · nv
692) Folks Used to Believe: The Werewolf · Alvin F. Harlow · cl; illustrated by Hugh Ran
693) The Gray Rider · Charles Hilan Craig · ss
697) The Thousand-and-Second Tale of Scheherazade · Edgar Allan Poe · ss
707) The Haunted Mansion · Marietta Hawley · pm Peterson's Magazine April 1867, as "

## Weird Tales 1927 Dec cover by Hugh Rankin.

Read issue at Internet Archives

### Heritage Auction sales

FN/VF * May 20, 2021 * Sold For: $1,140.00
VG * Mar 12, 2024 * Sold For: $228.00
VG/FN * Dec 2, 2020 * Sold For: $180.00
VG * May 20, 2021 * Sold For: $168.00
VG * Jan 5, 2025 * Sold For: $139.00

### ABE Listings

Seller: Rob & June Edwards, Cnd: Poor, $50.00

### Contents include:

724) The Eyrie · The Editor · ed
728) The Saturnienne · Clark Ashton Smith · pm; illustrated by Hugh Rankin
731) The Infidel's Daughter · E. Hoffmann Price · nv * [Ismeddin]
753) The Sword of Jean Lafitte · W. K. Mashburn, Jr. · ss
764) The Swooping Wind · Wilford Allen · ss
769) The Witch-Baiter · R. Anthony · ss
775) The Devils of Po Sung · Bassett Morgan · nv
788) White Lillies · Josie McNamara Lydon · pm
789) The Canal · Everil Worrell · nv
802) The Jungle · Cristel Hastings · pm
803) Bells of Oceana · Arthur J. Burks · ss
812) Folks Used to Believe: The Dragon and His Kinsmen · Alvin F. Harlow · cl; illustrat
813) The Dream · Maurice Rothman · ss
819) White Orchids · Gordon Philip England · ss
826) When the Dead Return · Percy B. Prior · ss
829) The Sleepers · August Derleth · ss
832) The Time-Raider [Part 3 of 4] · Edmond Hamilton · n.
849) Dracula's Guest [Dracula] · Bram Stoker · ss

## Weird Tales 1928 Jan cover by C. C. Senf.

Read issue at Internet Archives

### Heritage Auction sales

FN+ * May 20, 2021 * Sold For: $960.00
VG * Apr 12, 2021 * Sold For: $168.00
GD/VG * Nov 10, 2023 * Sold For: $159.00
VG+ * Dec 15, 2023 * Sold For: $159.00

### ABE Listings

Seller: Fantasy Illustrated, Cnd: Near fine, $550.00
Seller: Rob & June Edwards, Cnd: Good, $150.00

### Contents include:

4) The Eyrie · The Editor · ed

8) Haunted Island · Wilfred Blanch Talman · pm; illustrated by Hugh Rankin
11) The Gods of East and West · Seabury Quinn · nv * [Jules de Grandin]
29) The Feathered Serpent · Walter Carrington · ss
38) Folk of the Dark · N. L. Brewer · pm
39) While the Lamps Hissed · Arthur W. Davenport · ss
44) The Garret of Madame Lemoyne · W. K. Mashburn, Jr. · ss
49) The Giant World , Part 1 of 3 · Ray Cummings · na * [Martt & Bartt Gryce]
72) In Amundsen's Tent · John Martin Leahy · nv
84) The Riders of Babylon · Robert E. Howard · pm
85) The Golden Whistle · Eli Colter · nv
104) The Chant of the Grave-Digger · Robert S. Carr · pm
105) The Time-Raider [Part 4 of 4] · Edmond Hamilton · n.
123) The Bone-Grinder · Wilford Allen · ss
128) Metzengerstein · Edgar Allan Poe · ss
134) Folks Used to Believe: Conceptions of Deity · Alvin F. Harlow · cl; illustrated by Hu

## Weird Tales 1928 Feb cover by C. Barker Petrie, Jr

Read issue at Internet Archives

### Heritage Auction sales

CGC VG/FN 5.0 Off-white pages * Apr 24, 2025 * Sold For: $12,000.00
FN- * Dec 2, 2020 * Sold For: $11,400.00
VG * May 20, 2021 * Sold For: $9,600.00
CGC VG/FN 5.0 Off-white pages * Jun 29, 2025 * Sold For: $9,000.00
GD * Dec 15, 2023 * Sold For: $4,560.00
VG * Feb 29, 2008 * Sold For: $717.00
VG- * Nov 17, 2012 * Sold For: $507.88
GD/VG * Nov 17, 2012 * Sold For: $448.13

### ABE Listings

### Contents include:

149) The Ghost-Table · Elliott O'Donnell · ss
159) The Call of Cthulhu · H. P. Lovecraft · nv * [Cthulhu]
179) The Shadow on the Moor · Stuart Strauss · ss
188) The Curse of Alabad and Ghinu and Aratza · Wilfred Blanch Talman · ss
193) Mephistopheles and Company, Ltd. · Seabury Quinn · nv * [Jules de Grandin]
213) The Purple Sea · Frank Owen · ss
221) The Giant World , Part 2 of 3 · Ray Cummings · na * [Martt & Bartt Gryce]
236) The Three Witches · Ernest Dowson · pm The Savoy October 1896
237) The Isle of the Fairy Morgana · John Martin Leahy · ss
252) Folks Used to Believe: The Barnacle Goose · Alvin F. Harlow · cl; illustrated by Hu
253) The Mist-Monster · Granville S. Hoss · ss
257) The Dream Snake · Robert E. Howard · ss
261) Clarimonde · Théophile Gautier; translated by Lafcadio Hearn · nv
282) The Eyrie · The Editor · ed

## Weird Tales 1928 Mar cover by C. C. Senf.

Read issue at Internet Archives

### Heritage Auction sales

VF/NM * May 20, 2021 * Sold For: $1,800.00
FN- * Jan 19, 2025 * Sold For: $480.00
VG- * Dec 22, 2024 * Sold For: $192.00
VG * Jun 9, 2022 * Sold For: $192.00
Average VG * Dec 2, 2020 * Sold For: $186.00
VG- * May 20, 2021 * Sold For: $180.00
VG * Aug 23, 2021 * Sold For: $168.00
VG- * Apr 12, 2021 * Sold For: $168.00
GD/VG * Jan 3, 2022 * Sold For: $149.00
VG- * Sep 30, 2012 * Sold For: $143.40

### ABE Listings

Seller: Rob & June Edwards, Cnd: Fair, $200.00
Seller: DTA Collectibles, Cnd: Fair, $186.00

### Contents include:

293) The Strange People [Part 1 of 3] · Murray Leinster · na
311) The Eighth Green Man · G. G. Pendarves · ss
321) Night Trees · Frank Belknap Long, Jr. · pm
322) The Tenant · August Derleth · ss
327) Flames of Destiny · Arlton Eadie · ss
336) Folks Used to Believe: The Vampire · Alvin F. Harlow · cl; illustrated by Hugh Rank
337) The Twin Soul · Amelia Reynolds Long · nv
356) The Poet · A. Leslie · pm
357) Ebony Magic · Stella Wynne · ss
367) The Curse of a Song · Eli Colter · nv
385) Épigraphe pour un Livre Condamné · Charles Baudelaire; translated by Clark Asht
386) The Black Angel · C. Ed Rowley · ss
390) The Tree-Man Ghost · Percy B. Prior · ss
393) The Giant World , Part 3 of 3 · Ray Cummings · na * [Martt & Bartt Gryce]
405) The Hyena · Robert E. Howard · ss
413) The Legend of the Moor's Legacy · Washington Irving · ss
425) The Eyrie · The Editor · ed

## Weird Tales 1928 Apr cover by C. C. Senf.

Read issue at Internet Archives

### Heritage Auction sales

VG+ * Apr 12, 2021 * Sold For: $288.00
VG * Aug 23, 2021 * Sold For: $168.00
GD/VG * Sep 10, 2017 * Sold For: $167.30

### ABE Listings

Seller: Rob & June Edwards, Cnd: Poor, $50.00

### Contents include:

436) The Eyrie · The Editor · ed
440) The Haunted Castle · Lilla Price Savino · pm; illustrated by Hugh Rankin
445) The Jewel of Seven Stones · Seabury Quinn · nv * [Jules de Grandin]
467) The Magic of Chac-Mool · Clyde Criswell · nv
481) The Time Will Come · Will MacMahon · ss
489) The Phantom · Cristel Hastings · pm
490) Whispers · Robert S. Carr · ss
502) Remembrance · Robert E. Howard · pm
503) The Strange People [Part 2 of 3] · Murray Leinster · na
519) Medusa · Royal W. Jimerson · ss
525) From Beyond · Everil Worrell · ss
535) The Spectral Lover · R. Anthony · ss * [Dr. Burnstrum]
541) Folks Used to Believe: The Familiar · Alvin F. Harlow · cl; illustrated by Hugh Rank
542) The Fantasmal Terror · Willis Overton · ss
547) The Chain · H. Warner Munn · ss
554) The Legend of St. Julian the Hospitable · Gustave Flaubert · nv

## Weird Tales 1928 May cover by C. C. Senf.

Read issue at Internet Archives

### Heritage Auction sales

VF * May 20, 2021 * Sold For: $1,680.00
VG+ * May 20, 2021 * Sold For: $900.00
VG+ * Apr 12, 2021 * Sold For: $504.00
VG+ * Dec 15, 2023 * Sold For: $336.00
VG * Sep 20, 2024 * Sold For: $264.00
VG- * Sep 30, 2012 * Sold For: $167.30
VG * Jan 3, 2022 * Sold For: $164.00

### ABE Listings

Seller: Rob & June Edwards, Cnd: Good, $250.00

### Contents include:

580) The Eyrie · The Editor · ed
582) The Bat-Men of Thorium [Part 1 of 3] · Bertram Russell · na
599) The Skeleton Under the Lamp · Bassett Morgan · ss
611) The Hand of the Invisible · E. Irvine Haines · ss
617) Sea Curse · Robert E. Howard · ss * [Faring Town]
621) Riders in the Sky · Marc R. Schorer & August Derleth · ss
625) A Wager in Candlesticks · Robert T. Griebling · ss
637) Three Coffins · Arthur J. Burks · nv
656) Folks Used to Believe: The Basilisk · Alvin F. Harlow · cl; illustrated by Hugh Rank
657) The Doomed Treveans · G. G. Pendarves · ss
667) Through the Veil · Anne M. Bilbro · ss
674) Sonnets of the Midnight Hours 1. The Hungry Flowers · Donald Wandrei · pm
674) Sonnets of the Midnight Hours 2. Dream-Horror · Donald Wandrei · pm
675) The Strange People [Part 3 of 3] · Murray Leinster · na
685) The Black Madonna · A. W. Wyville · ss
688) Malchior Makes Magic · Charles Henry Mackintosh · ss
691) Rappaccini's Daughter [Rappaccini] · Nathaniel Hawthorne · nv
709) Clair de Lune · Minnie Faegre Knox · pm

## Weird Tales 1928 Jun cover by C. C. Senf.

Read issue at Internet Archives

### Heritage Auction sales

VG * Dec 2, 2020 * Sold For: $990.00
VG- * Apr 12, 2021 * Sold For: $384.00
VG * Dec 15, 2023 * Sold For: $312.00
VG * Jan 5, 2025 * Sold For: $264.00
VG * Jan 16, 2024 * Sold For: $216.00
GD/VG * May 20, 2021 * Sold For: $192.00
Apparent FN/VF * Jan 19, 2025 * Sold For: $169.00

### ABE Listings

### Contents include:

724) The Eyrie · The Editor · ed
726) The Devil's Martyr · Signe Toksvig · nv
737) The Serpent Woman · Seabury Quinn · nv * [Jules de Grandin]
753) The Elemental Law · Everil Worrell · nv
767) The Hate · Wilford Allen · vi
769) The Dimension Terror · Edmond Hamilton · nv
791) The Lurking Fear · H. P. Lovecraft · nv
805) The Philosophers' Stone · August Derleth · vi
807) The Bat-Men of Thorium [Part 2 of 3] · Bertram Russell · na
818) Wild Horses · Eugene C. Dolson · pm
819) The Phantom Fiddler · Arlton Eadie · ss
829) The Blue Lizard · Fiswoode Tarleton · ss
837) Sonnets of the Midnight Hours 3. Purple · Donald Wandrei · pm
838) The Last Laugh · C. Franklin Miller · ss
845) The White Road · Manly Wade Wellman · pm
846) The Specter Bridegroom · Washington Irving · ss
855) Folks Used to Believe: The Fad for Relics · Alvin F. Harlow · cl; illustrated by Hugh

## Weird Tales 1928 Jul cover by C. C. Senf.

Read issue at Internet Archives

### Heritage Auction sales

FN/VF * May 20, 2021 * Sold For: $1,560.00
VG/FN * Dec 15, 2023 * Sold For: $228.00
CGC FN 6.0 Off-white pages * Feb 20, 2025 * Sold For: $216.00
VG/FN * Dec 2, 2020 * Sold For: $180.00
VG+ * Aug 23, 2021 * Sold For: $162.00

### ABE Listings

Seller: DTA Collectibles, Cnd: Good, $217.50
Seller: Rob & June Edwards, Cnd: Poor, $50.00

### Contents include:

4) The Eyrie · The Editor · ed
6) The Witches' Sabbath [Part 1 of 2] · Stephen Bagby · na
33) The Green Monster · Arthur Macom · ss
43) Tony the Faithful · W. K. Mashburn, Jr. · ss
46) The Three-Storied House · August Derleth · ss
48) Folks Used to Believe: Weird Recipes · Alvin F. Harlow · cl; illustrated by Hugh Ran
49) The Space-Eaters · Frank Belknap Long, Jr. · nv * [Cthulhu]
69) Sonnets of the Midnight Hours 4. The Eye · Donald Wandrei · pm
70) On a Far World · Wilford Allen · ss * [Charles Breinbar]
84) The Gates of Nineveh · Robert E. Howard · pm
85) The Bat-Men of Thorium [Part 3 of 3] · Bertram Russell · na
96) Under the Noon · Eugene C. Dolson · pm
97) The Man Who Remembered · Willis Knapp Jones · ss
105) The Grappling Ghost · Capwell Wyckoff · ss
115) The Statue of Anuta · Arthur W. Davenport · ss
126) The Little Husbands · David H. Keller · ss
131) Symphonic Death · Fred R. Farrow, Jr. · ss
134) The Bowmen · Arthur Machen · vi The (London) Evening News September 29 1914

## Weird Tales 1928 Aug cover by C. C. Senf.

Read issue at Internet Archives

### Heritage Auction sales

VF * Nov 22, 2020 * Sold For: $2,640.00
VG * Jun 9, 2022 * Sold For: $2,160.00
FN+ * Dec 15, 2023 * Sold For: $1,590.00
VG * May 20, 2021 * Sold For: $1,560.00
VG * Jan 19, 2025 * Sold For: $840.00
FN+ * Aug 14, 2019 * Sold For: $750.00
VG- * Jan 13, 2019 * Sold For: $630.00
VG * Sep 10, 2017 * Sold For: $549.70
VG * Feb 29, 2008 * Sold For: $537.75
GD+ * Mar 8, 2024 * Sold For: $348.00
GD * Jun 14, 2015 * Sold For: $310.70

### ABE Listings

Seller: Fantasy Illustrated, Cnd: Near fine, $3,000.00
Seller: Fantasy Illustrated, Cnd: Near fine, $2,500.00
Seller: John K King Used & Rare Books, Cnd: Very good, $339.25

### Contents include:

148) Black Mora · A. Leslie · pm; illustrated by Hugh Rankin
149) Red Shadows · Robert E. Howard · nv * [Solomon Kane]
165) You Can't Kill a Ghost · Frank Belknap Long, Jr. · ss
171) Vulture Crag · Everil Worrell · nv
187) The Rose Window · Charlton Lawrence Edholm · ss
193) Crashing Suns , Part 1 of 2 · Edmond Hamilton · na * [Interstellar Patrol]
215) The Man in the Green Coat · Eli Colter · nv
231) Sonnets of the Midnight Hours 5. The Grip of Evil Dream · Donald Wandrei · pm
232) The Witches' Sabbath [Part 2 of 2] · Stephen Bagby · na
252) Dirge · Leavenworth Macnab · pm
253) The Vengeance of Nitocris · Thomas Lanier Williams · ss
261) Three Poems in Prose · Charles Baudelaire; translated by Clark Ashton Smith · gp
_261) L'Irréparable · Charles Baudelaire; translated by Clark Ashton Smith · pp

_261) Les Sept Vieillards · Charles Baudelaire; translated by Clark Ashton Smith · pp
_262) Une Charogne · Charles Baudelaire; translated by Clark Ashton Smith · pp
263) Folks Used to Believe: Wonderfully Preserved Relics · Alvin F. Harlow · cl; illustrat
264) The Justice of the Czar · Captain George Fielding Eliot · ss
268) The Demoiselle d'Ys · Robert W. Chambers · ss
278) The Eyrie · The Editor · ed

## Weird Tales 1928 Sep cover by C. C. Senf.

Read issue at Internet Archives

### Heritage Auction sales

FN/VF * May 20, 2021 * Sold For: $1,140.00
VG+ * Dec 2, 2020 * Sold For: $432.00
VG * May 20, 2021 * Sold For: $408.00
CGC FN+ 6.5 Off-white pages * Jun 23, 2024 * Sold For: $396.00
FN- * Dec 15, 2023 * Sold For: $360.00
VG * May 3, 2021 * Sold For: $312.00
VG * Jan 24, 2022 * Sold For: $198.00
FN- * Nov 27, 2011 * Sold For: $179.25
Apparent FN * Jan 19, 2025 * Sold For: $139.00

### ABE Listings

Seller: Fantasy Illustrated, Cnd: Fine, $750.00
Seller: DTA Collectibles, Cnd: Good, $375.00
Seller: Rob & June Edwards, Cnd: Good, $300.00

### Contents include:

292) The Eyrie · The Editor · ed
294) The Harp of Alfred · Robert E. Howard · pm; illustrated by Hugh Rankin
295) The Devil-Plant · John Murray Reynolds · ss
303) Invisible Threads , Part 1 of 2 · Arthur J. Burks · nv * [Professor Leodas Lahme]
315) Body and Soul · Seabury Quinn · nv * [Jules de Grandin]
330) The Owl on the Moor · Marc R. Schorer & August Derleth · ss
333) The Dogs of Salem · David H. Keller · ss
337) The Oath of Hul Jok · Nictzin Dyalhis · nv * [Venhez]
363) The Ninth Skeleton · Clark Ashton Smith · ss
366) Folks Used to Believe: The Serpent in Eden · Alvin F. Harlow · cl; illustrated by Hu
367) The Fates · John Dwight · ss
374) Sonnets of the Midnight Hours 6. As I Remember · Donald Wandrei · pm
375) Crashing Suns , Part 2 of 2 · Edmond Hamilton · na * [Interstellar Patrol]
385) The White Vampire · Arlton Eadie · ss
395) The Rays of the Moon · Everil Worrell · ss
405) The Burial of the Rats · Bram Stoker · nv
425) Cravetheen the Harper · A. Leslie · pm

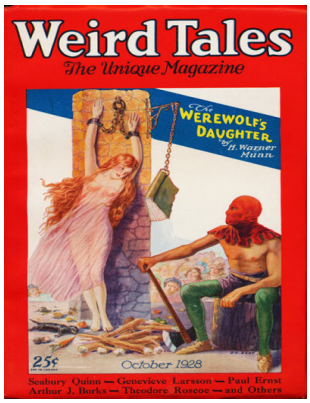


## Weird Tales 1928 Oct cover by C. C. Senf.

Read issue at Internet Archives

### Heritage Auction sales

CGC VF- 7.5 Off-white pages * Feb 20, 2025 * Sold For: $1,140.00
CGC VF- 7.5 Off-white pages * Apr 9, 2024 * Sold For: $1,140.00
FN+ * May 20, 2021 * Sold For: $960.00
FN+ * Dec 15, 2023 * Sold For: $456.00
VG/FN * Dec 2, 2020 * Sold For: $432.00
VG+ * Apr 5, 2021 * Sold For: $216.00
CGC GD/VG 3.0 Cream to off-white pages * Dec 1, 2024 * Sold For: $204.00
Apparent VG- * Dec 2, 2020 * Sold For: $192.00
VG- * Jan 16, 2024 * Sold For: $159.00
VG * Nov 17, 2012 * Sold For: $155.35
VG+ * Aug 23, 2021 * Sold For: $144.00
Apparent GD/VG * Jun 9, 2022 * Sold For: $139.00

### ABE Listings

Seller: Ziesings, Cnd: Fair/Good, $175.00

### Contents include:

436) The Eyrie · The Editor · ed
438) The Werewolf's Daughter , Part 1 of 3 · H. Warner Munn · na * [The Master]
461) The Temple of Serpents · Paul Ernst · ss
469) Carnate Crystal · Mayo Reiss · ss
476) The Dream Chair · LeRoy Ernest Fess · ss
480) Sonnets of the Midnight Hours 7. The Statues · Donald Wandrei · pm
481) Restless Souls · Seabury Quinn · nv * [Jules de Grandin]
505) The Conradi Affair · August Derleth & Carl W. Ganzlin · vi
507) The Dancing Death · Theodore Roscoe · nv
525) Warning · Clark Ashton Smith · pm
526) The City of Lost Souls · Genevieve Larsson · ss
534) Folks Used to Believe: The Phoenix · Alvin F. Harlow · cl; illustrated by Hugh Rank
535) The Incubator Man · Wallace West · ss
540) Ol' Black Sarah · Bernard Austin Dwyer · pm
541) Invisible Threads , Part 2 of 2 · Arthur J. Burks · nv * [Professor Leodas Lahme]
551) The Specter of Tappington · Richard Harris Barham · nv
567) Dregs · Joseph Upper · pm

## Weird Tales 1928 Nov cover by C. C. Senf.

Read issue at Internet Archives

### Heritage Auction sales

VF * May 20, 2021 * Sold For: $1,080.00
FN * Jul 12, 2020 * Sold For: $408.00
GD/VG * Jan 31, 2022 * Sold For: $264.00
VG+ * Dec 2, 2020 * Sold For: $192.00
VG+ * Dec 2, 2020 * Sold For: $180.00
VG * Jan 5, 2025 * Sold For: $180.00
VG- * May 18, 2025 * Sold For: $149.00
GD+ * Feb 14, 2022 * Sold For: $149.00

CGC Apparent FN- 5.5 Slight (C-1) * Jul 27, 2025 * Sold For: $139.00
VG * Jan 16, 2024 * Sold For: $139.00

### ABE Listings

Seller: Rob & June Edwards, Cnd: Good, $120.00
Seller: Ziesings, Cnd: Poor, $100.00

**Contents include:**

580) The Eyrie · The Editor · ed
582) The Mystery in Acatlan · Rachael Marshall & Maverick Terrell · ss
589) The Polar Doom · Edmond Hamilton · nv
608) The Head from Ecuador · Robert Lee Heiser · ss
616) Flame of the Ages · Robert Choate Albright · ss
619) The Cave of Spiders · William R. Hickey · ss
624) Sonnets of the Midnight Hours 8. The Creatures · Donald Wandrei · pm
625) The Last Test · Adolphe de Castro (with H. P. Lovecraft) · na
656) Satan and Lilith · George Sterling · pm
657) The Werewolf's Daughter , Part 2 of 3 · H. Warner Munn · na * [The Master]
669) The Flying Death · B. Wallis · nv
685) The Tryst in the Tomb · M. J. Cain · ss
689) Folks Used to Believe: The Fairy Court · Alvin F. Harlow · cl; illustrated by Hugh Ra
690) The Tenant at Number Seven · August Derleth · ss
693) The Legend of Sleepy Hollow · Washington Irving · nv
711) Haunted · Earl W. Scott · pm

## Weird Tales 1928 Dec cover by Hugh Rankin.

Read issue at Internet Archives

### Heritage Auction sales

FN- * Nov 17, 2012 * Sold For: $388.38
VG+ * Feb 6, 2024 * Sold For: $288.00
VG+ * May 20, 2021 * Sold For: $216.00
VG+ * Dec 2, 2020 * Sold For: $204.00
VG * Feb 23, 2013 * Sold For: $179.25
VG * Dec 2, 2020 * Sold For: $168.00
GD/VG * Dec 15, 2023 * Sold For: $159.00

### ABE Listings

Seller: DTA Collectibles, Cnd: Very good, $412.50
Seller: Rob & June Edwards, Cnd: Good, $300.00

**Contents include:**

724) Lyonesse · R. Jere Black, Jr. · pm; illustrated by Hugh Rankin
725) The Chapel of Mystic Horror · Seabury Quinn · nv * [Jules de Grandin]
749) Beyond Power of Man · Paul Ernst · ss
757) The Copper Bowl · Captain George Fielding Eliot · ss
765) The Statement of Justin Parker · August Derleth · ss
769) The Isle of Lost Souls [Part 1 of 3] · Joel Martin Nichols, Jr. · na
795) The Soul Tube · Stuart Strauss · ss
806) Promise for My Enemy · C. T. Lanham · pm
807) The Cult of the Skull · Henry S. Whitehead · ss
815) Sonnets of the Midnight Hours 9. The Head · Donald Wandrei · pm
816) The Tinkle of the Camel's Bell · Frank Owen · ss

822) Easter Island · Robert E. Howard · pm
823) The Werewolf's Daughter , Part 3 of 3 · H. Warner Munn · na * [The Master]
839) Poison · Jack Snow · ss
841) The Monster-Maker · W. C. Morrow · nv
852) Folks Used to Believe: Lilith · Alvin F. Harlow · cl; illustrated by Hugh Rankin
853) The Eyrie · The Editor · ed

## Weird Tales 1929 Jan cover by C. C. Senf.

Read issue at Internet Archives

### Heritage Auction sales

FN+ * Dec 15, 2023 * Sold For: $2,040.00
VF * May 20, 2021 * Sold For: $1,800.00
VG/FN * Mar 8, 2024 * Sold For: $528.00
VG * Dec 2, 2020 * Sold For: $504.00
VG * Jan 16, 2024 * Sold For: $228.00

### ABE Listings

### Contents include:

4) The Black Master · Seabury Quinn · nv * [Jules de Grandin]
21) The Demon of Tlaxpam [Bart Leslie] · Otis Adelbert Kline · nv
41) The Silver Key · H. P. Lovecraft · ss * [Randolph Carter]
49) Skulls in the Stars · Robert E. Howard · ss * [Solomon Kane]
56) The Jelly-Fish · David H. Keller · ss
59) The Devil's Finger · A. A. Irvine · ss
70) An Occurrence in an Antique Shop · August Derleth · ss
73) The Chemical Brain · Francis Flagg · ss
82) Folks Used to Believe: The Resurrecting Snake · Alvin F. Harlow · cl; illustrated by H
83) Bimini · Bassett Morgan · nv
97) Old Ghosts · Maud E. Uschold · pm
98) The Isle of Lost Souls [Part 2 of 3] · Joel Martin Nichols, Jr. · na
110) Sonnets of the Midnight Hours 10. The Red Specter · Donald Wandrei · pm
111) The Ghost of Mad Laveen · Robert Watson · ss
114) Let Night Have Sway · Leavenworth Macnab · pm
115) When the Green Star Waned · Nictzin Dyalhis · nv * [Venhez]
131) The Eyrie · The Editor · ed

## Weird Tales 1929 Feb cover by Hugh Rankin.

Read issue at Internet Archives

### Heritage Auction sales

FN * Dec 2, 2020 * Sold For: $288.00
VG * May 20, 2021 * Sold For: $228.00
VG/FN * Feb 24, 2012 * Sold For: $191.20
VG+ * Mar 12, 2024 * Sold For: $159.00

### ABE Listings

Seller: Rob & June Edwards, Cnd: Good, $250.00

### Contents include:

148) The Ghosts of the Gods · E. M. Hill · pm; illustrated by Hugh Rankin
149) The Star-Stealers · Edmond Hamilton · nv * [Interstellar Patrol]
169) The Devil-People · Seabury Quinn · nv * [Jules de Grandin]
191) Highwaymen · W. Benson Dooling · ss
193) The Vengeance of the Dead [Part 1 of 2] · Eli Colter · na
213) The Brass Key · Hal K. Wells · ss
220) The Ghost Ship · Arlton Eadie · ss
229) A Witch's Curse · Paul Ernst · nv
243) The Three · Louise Van de Verg · ss
246) Folks Used to Believe: Pope Joan · Alvin F. Harlow · cl; illustrated by Hugh Rankin
247) The Isle of Lost Souls [Part 3 of 3] · Joel Martin Nichols, Jr. · na
254) Sonnets of the Midnight Hours 11. Doom · Donald Wandrei · pm
255) "Melodie in E Minor" · August Derleth · vi
257) An Adventure in Anesthesia · Everil Worrell · ss
266) The Tall Woman · Pedro Antonio de Alarcón; translated by Rollo Ogden · nv
275) The Eyrie · The Editor · ed
287) Crete · Robert E. Howard · pm

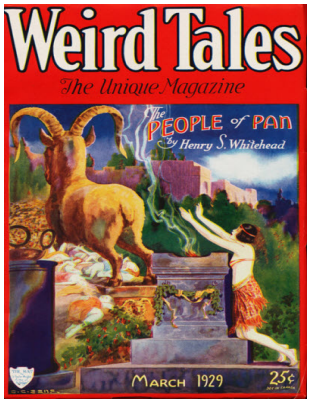


## Weird Tales 1929 Mar cover by C. C. Senf.

Read issue at Internet Archives

### Heritage Auction sales

FN * May 20, 2021 * Sold For: $1,140.00
FN+ * Dec 15, 2023 * Sold For: $600.00
VG+ * Dec 2, 2020 * Sold For: $480.00
VG * Jan 24, 2022 * Sold For: $324.00
VG * Dec 2, 2020 * Sold For: $264.00
FN * Mar 19, 2024 * Sold For: $264.00
CGC VG/FN 5.0 Off-white to white pages * Mar 9, 2025 * Sold For: $139.00

### ABE Listings

Seller: The Book Bin, Cnd: Very good, $300.00
Seller: Rob & June Edwards, Cnd: Poor, $50.00

### Contents include:

292) The People of Pan · Henry S. Whitehead · nv * [Gerald Canevin]
306) The City of Iron Cubes [Part 1 of 2] · H. F. Arnold · na
325) The Immortal Hand · Arlton Eadie · ss
332) Visions in Smoke · Rufus W. Landon · pm
333) The Deserted Garden · August Derleth · ss
337) The Rat · S. Fowler Wright · ss
351) The Sea Horror · Edmond Hamilton · nv
373) The Hounds of Tindalos · Frank Belknap Long, Jr. · ss * [Cthulhu]
382) Ballade of Wandering Ghosts · Hanna Baird Campbell · pm
383) The Vengeance of the Dead [Part 2 of 2] · Eli Colter · na
397) The Celadon Vase · John Murray Reynolds · ss
403) Folks Used to Believe: May Dew · Alvin F. Harlow · cl; illustrated by Hugh Rankin
404) Left by the Tide · Edward E. Schiff · vi
406) The Phantom Farmhouse · Seabury Quinn · nv
420) Sonnets of the Midnight Hours 12. A Vision of the Future · Donald Wandrei · pm
421) The Eyrie · The Editor · ed
_422) untitled ("Home of a thousand horrors") · Charles C. Hampel · pm

## Weird Tales 1929 Apr cover by Hugh Rankin.

Read issue at Internet Archives

### Heritage Auction sales

Apparent VG * Dec 2, 2020 * Sold For: $1,560.00
GD/VG * May 20, 2021 * Sold For: $840.00
VG * Dec 15, 2023 * Sold For: $660.00
GD/VG * Apr 12, 2021 * Sold For: $336.00
VG- * Nov 17, 2012 * Sold For: $286.80
Apparent VG * Jan 16, 2022 * Sold For: $264.00
Apparent FR * Nov 15, 2022 * Sold For: $159.00

### ABE Listings

### Contents include:

436) Neptune's Neighbors · Cristel Hastings · pm; illustrated by Hugh Rankin
437) The Devil's Rosary · Seabury Quinn · nv * [Jules de Grandin]
455) The World-Wrecker [Part 1 of 3] · Arlton Eadie · na
465) In a Dead Man's Shoes · Harold Markham · ss
472) Folks Used to Believe: The Unicorn · Alvin F. Harlow · cl; illustrated by Hugh Rank
473) The Hermit of Chemeketa Mountain · Thomas de V. Harper · ss
478) A Dinner at Imola · August Derleth · ss * [Chronicles of the City-States]
481) The Dunwich Horror · H. P. Lovecraft · nv * [Cthulhu]
509) The City of Iron Cubes [Part 2 of 2] · H. F. Arnold · na
519) Up Irriwaddy Way · Lieutenant Edgar Gardiner · ss
532) The Goddess of the Painted Priests · Drury D. Sharp · ss
542) Sonnet ("Empress with eyes") · Clark Ashton Smith · pm
543) The Damsel and Her Cat · David H. Keller · ss
547) The Diamond Lens · Fitz-James O'Brien · nv
562) Moon Mockery · Robert E. Howard · pm
563) The Eyrie · The Editor · ed

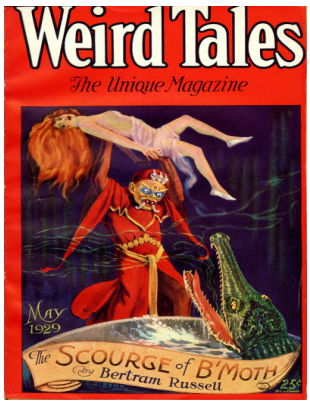


## Weird Tales 1929 May cover by C. C. Senf.

Read issue at Internet Archives

### Heritage Auction sales

VF * May 20, 2021 * Sold For: $4,080.00
GD+ * May 25, 2023 * Sold For: $336.00
VG * Feb 22, 2021 * Sold For: $324.00
VG+ * Mar 8, 2021 * Sold For: $264.00

### ABE Listings

Seller: Rob & June Edwards, Cnd: Poor, $50.00

### Contents include:

580) The Scourge of B'Moth [Cthulhu] · Bertram Russell · nv
597) Within the Nebula · Edmond Hamilton · nv * [Interstellar Patrol]
619) The Shadow of a Nightmare · Donald Wandrei · ss

625) The World-Wrecker [Part 2 of 3] · Arlton Eadie · na
635) The Witch Girl · A. Leslie · pm
636) The Girl from Samarcand · E. Hoffmann Price · ss * [Ismeddin]
645) The Thing in the House · H. F. Scotten · nv
663) Folks Used to Believe: The Cockatrice · Alvin F. Harlow · cl; illustrated by Hugh Ra
664) The Bed of Shadows · Fred R. Farrow, Jr. · ss
667) The Pearl of a Queen · A. A. Irvine · ss
679) The Laughing Thing · G. G. Pendarves · ss
690) The Inn in the Wood · C. I. Martin · vi
692) The Cloth of Madness · Seabury Quinn · nv
706) The Haunted House · Cristel Hastings · pm
707) The Eyrie · The Editor · ed
720) Le Revenant · Charles Baudelaire; translated by Clark Ashton Smith · pm

## Weird Tales 1929 Jun cover by Hugh Rankin.

Read issue at Internet Archives

### Heritage Auction sales

FN/VF * Dec 2, 2020 * Sold For: $480.00
VG * Nov 17, 2012 * Sold For: $358.50
VG * Jan 19, 2025 * Sold For: $336.00
VG * Dec 2, 2020 * Sold For: $336.00
VG * Dec 15, 2023 * Sold For: $264.00
VG/FN * Aug 23, 2021 * Sold For: $240.00
GD/VG * Jan 24, 2022 * Sold For: $228.00
VG- * Jun 9, 2022 * Sold For: $192.00
GD/VG * Apr 5, 2021 * Sold For: $180.00
Average VG * Nov 26, 2017 * Sold For: $155.35

### ABE Listings

Seller: Rob & June Edwards, Cnd: Poor, $200.00

### Contents include:

724) The House of Golden Masks · Seabury Quinn · nv * [Jules de Grandin]
741) The Abysmal Invaders · Edmond Hamilton · nv
759) The World-Wrecker [Part 3 of 3] · Arlton Eadie · na
768) The Doomed · Dorothy Marie Peterkin · pm
769) Black Tancrède · Henry S. Whitehead · ss * [Gerald Canevin]
780) Folks Used to Believe: The Mouse Legend · Alvin F. Harlow · cl; illustrated by Hugl
781) The Last of the Mayas [Part 1 of 2] · Arthur Thatcher · na
808) Rattle of Bones · Robert E. Howard · ss * [Solomon Kane]
813) When the Sea Gives Up Its Dead · Robert Peery · ss
819) The Rosicrucian Lamp · Stephen Bagby · nv
838) The House on the Highway · August Derleth · vi
841) The Legend of Denarius · Louis Sarno · vi
843) The Wind That Tramps the World · Frank Owen · ss * [John Steppling]
851) The Eyrie · The Editor · ed
858) Vampire · Bertrande Harry Snell · pm

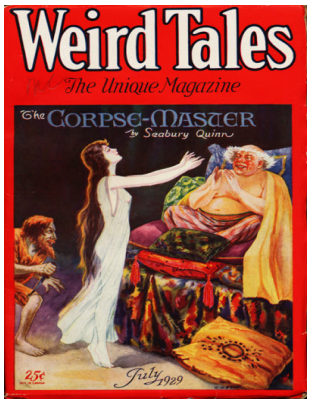


## Weird Tales 1929 Jul cover by C. C. Senf.

Read issue at Internet Archives

### Heritage Auction sales

VF/NM * May 20, 2021 * Sold For: $1,680.00
VG/FN * Mar 22, 2021 * Sold For: $552.00
FN * Dec 15, 2023 * Sold For: $408.00
VG- * Jun 9, 2022 * Sold For: $360.00
VG+ * May 20, 2021 * Sold For: $288.00
VG * Apr 12, 2021 * Sold For: $240.00

### ABE Listings

Seller: Rob & June Edwards, Cnd: Fair, $200.00
Seller: Moe's Books, Cnd: Good, $100.00
Seller: Rob & June Edwards, Cnd: Poor, $50.00

**Contents include:**

4) The Eyrie · The Editor · ed
9) The Corpse-Master · Seabury Quinn · nv * [Jules de Grandin]
27) The Wishing-Well · E. F. Benson · ss
35) The Death Touch · Chester L. Saxby · nv
49) Outside the Universe , Part 1 of 4 · Edmond Hamilton · n. * [Interstellar Patrol]
77) The Cruise of the Vega · Lieutenant Edgar Gardiner · ss
81) Doctor Pichegru's Discovery · Carl F. Keppler · ss
90) Folks Used to Believe: Salty Superstitions · Alvin F. Harlow · cl; illustrated by Hugh
91) The Last of the Mayas [Part 2 of 2] · Arthur Thatcher · na
103) Forbidden Magic · Robert E. Howard · pm
104) Night-Thing · Wilford Allen · ss
109) Sweet Grass · Henry S. Whitehead · ss
120) The Guillotine Club · Capwell Wyckoff · ss
128) The White Old Maid · Nathaniel Hawthorne · ss
144) The Haunted Forest · Edith Hurley · pm

## Weird Tales 1929 Aug cover by Hugh Rankin.

Read issue at Internet Archives

### Heritage Auction sales

VF/NM * May 20, 2021 * Sold For: $3,840.00
FN- * Jan 12, 2025 * Sold For: $1,560.00
VG * May 24, 2021 * Sold For: $1,140.00
VG * Dec 15, 2023 * Sold For: $576.00
GD/VG * Dec 2, 2020 * Sold For: $384.00
GD/VG * May 31, 2021 * Sold For: $312.00
GD/VG * Apr 12, 2021 * Sold For: $276.00
VG- * Nov 17, 2012 * Sold For: $191.20
GD * Jun 14, 2015 * Sold For: $155.35
VG * Dec 22, 2013 * Sold For: $149.38
VG * Feb 29, 2008 * Sold For: $143.40

### ABE Listings

Seller: Rob & June Edwards, Cnd: Poor, $200.00

**Contents include:**

148) The Eyrie · The Editor · ed
152) The Inn of Terror · Gaston Leroux · nv * [Capt. Michel]
166) The Shadow Kingdom · Robert E. Howard · nv * [Kull]
183) The Speared Leopard · John Horne · ss
193) Demon Doom of N'Yeng Sen · Bassett Morgan · nv
207) The Purple Sedan · Lois Lane · ss
218) Folks Used to Believe: The Murderer's Touch · Alvin F. Harlow · cl; illustrated by H
219) Outside the Universe , Part 2 of 4 · Edmond Hamilton · n. * [Interstellar Patrol]
243) The Idol-Chaser · Barry Scobee · ss
252) Ballad of Winds · Paul Francis Sutton · pm
253) The Hanging of Alfred Wadham · E. F. Benson · ss
261) The Sorceress · C. Noir · pm
262) An Examination in Diplomacy · Edith M. Almedingen · ss
266) Old Mark · August Derleth · ss
273) His Unconquerable Enemy · W. C. Morrow · ss

## Weird Tales 1929 Sep cover by C. C. Senf.

Read issue at Internet Archives

### Heritage Auction sales

FN * Dec 15, 2023 * Sold For: $1,200.00
VG- * Nov 17, 2012 * Sold For: $262.90

### ABE Listings

**Contents include:**

292) The Eyrie · The Editor · ed
297) The White Wizard · Sophie Wenzel Ellis · nv
315) Trespassing Souls · Seabury Quinn · nv * [Jules de Grandin]
334) The Echoing-Point · Kirk Meadowcroft · vi
337) Automata · S. Fowler Wright · nv
345) Winged Vengeance · B. Wallis · nv
366) Lilith in the Red Land · Harvey W. Flink · pm
367) The Mirrors of Tuzun Thune · Robert E. Howard · ss * [Kull]
373) Folks Used to Believe: The Salamander · Alvin F. Harlow · cl; illustrated by Hugh R
374) Outside the Universe , Part 3 of 4 · Edmond Hamilton · n. * [Interstellar Patrol]
396) But Was It? · Otis Adelbert Kline · pm
397) A Jest and a Vengeance · E. Hoffmann Price · ss * [Dreamer of Atlânaat]
407) The Lips · Henry S. Whitehead · ss
415) The Living · Louise Garwood · pm
416) Warning Wings · Arlton Eadie · ss
421) The Hound · H. P. Lovecraft · ss * [Cthulhu]
432) The Moor Ghost · Robert E. Howard · pm

## Weird Tales 1929 Oct cover by Hugh Rankin.

Read issue at Internet Archives

### Heritage Auction sales

VF- * May 20, 2021 * Sold For: $1,440.00
FN+ * Dec 15, 2023 * Sold For: $660.00
FN- * Jul 12, 2020 * Sold For: $504.00
VG+ * Apr 5, 2021 * Sold For: $264.00

### ABE Listings

Seller: Rob & June Edwards, Cnd: Fair, $500.00
Seller: Rob & June Edwards, Cnd: Poor, $200.00

### Contents include:

436) The Eyrie · The Editor · ed
440) The Woman with the Velvet Collar · Gaston Leroux · ss * [Capt. Michel]
450) Skull-Face , Part 1 of 3 · Robert E. Howard · na * [Kathulos]
473) In the Toils of the Black Kiva · D. D. Sharp · ss
481) The Silver Countess · Seabury Quinn · nv * [Jules de Grandin]
501) Folks Used to Believe: The Roc · Alvin F. Harlow · cl; illustrated by Hugh Rankin
502) The Witch-Ball · E. F. Benson · ss
509) The Battle of the Toads · David H. Keller · ss * [Cecil of Cornwall]
516) Nyctalops · Clark Ashton Smith · pm
517) Outside the Universe , Part 4 of 4 · Edmond Hamilton · n. * [Interstellar Patrol]
537) Fate · Thelma E. Johnson · pm
538) The Gray Lady · Flavia Richardson · ss
543) The Palace of the Dead · Robert Peery · ss
548) The Phantom Barber · E. W. Mayo · vi
549) The Scourge of Egypt · Arlton Eadie · ss
558) Transformation · Harvey W. Flink · pm
559) The Lost Room · Fitz-James O'Brien · ss

## Weird Tales 1929 Nov cover by C. C. Senf.

Read issue at Internet Archives

### Heritage Auction sales

VG+ * Dec 2, 2020 * Sold For: $432.00
GD+ * Nov 10, 2023 * Sold For: $312.00
VG * May 20, 2021 * Sold For: $312.00
VG * Dec 15, 2023 * Sold For: $204.00
VG+ * Aug 23, 2021 * Sold For: $192.00
GD * Apr 5, 2021 * Sold For: $168.00

### ABE Listings

Seller: Rob & June Edwards, Cnd: Poor, $200.00

### Contents include:

580) The Eyrie · The Editor · ed

584) The Gray Killer · Everil Worrell · nv
600) The Roc Raid · George B. Tuttle · nv
624) The Nightmare Tarn · Clark Ashton Smith · pm
625) The Curse of Yig · Zealia Brown Reed (with H. P. Lovecraft) · ss
637) The House Without a Mirror · Seabury Quinn · nv * [Jules de Grandin]
658) The Haunted Lake · A. Leslie · pm
659) Skull-Face , Part 2 of 3 · Robert E. Howard · na * [Kathulos]
673) Death-Gate · Monroe D. McGibeny · pm
674) The Tailed Man of Cornwall · David H. Keller · ss * [Cecil of Cornwall]
680) Scarlatti's Bottle · August Derleth · ss
683) Whispering Death · John Impola · ss
694) Thrice Dead · Alston Lovejoy · ss
699) The Bed by the Window · E. F. Benson · ss
706) Mummy · Kelsey Percival Kitchel · ss
711) Lindenborg Pool · William Morris · ss

## Weird Tales 1929 Dec cover by Hugh Rankin.

Read issue at Internet Archives

### Heritage Auction sales

VG- * Dec 2, 2020 * Sold For: $720.00

### ABE Listings

Seller: Rob & June Edwards, Cnd: Poor, $200.00

### Contents include:

724) Fantaisie d'Antan · Clark Ashton Smith · pm; illustrated by Hugh Rankin
726) The Eyrie · The Editor · ed
730) The Mystery of the Four Husbands · Gaston Leroux · ss * [Capt. Michel]
742) Children of Ubasti · Seabury Quinn · nv * [Jules de Grandin]
760) The Gallows Tree · N. J. O'Neail · ss
766) The Ticking of the Clock · A. & H. Greatraikes · ss
769) Behind the Moon [Part 1 of 3] · W. Elwyn Backus · na
794) In the Valley · Bertrande Harry Snell · pm
795) The Dancer in the Crystal · Francis Flagg · ss
809) Skull-Face , Part 3 of 3 · Robert E. Howard · na * [Kathulos]
826) The Shuttered Room · E. F. Benson · ss
835) No Other Man · David H. Keller · ss * [Cecil of Cornwall]
842) The Inheritors · August Derleth · ss
845) The Depths of the Lens · N. R. McFarland · ss
848) The Stranger from Kurdistan · E. Hoffmann Price · ss * [Ismeddin]
852) A King in Babylon · W. E. Henley · pm Book of Verses by William Ernest Henley, Da

## Weird Tales 1930 Jan cover by C. C. Senf.

### Heritage Auction sales

FN * May 20, 2021 * Sold For: $552.00
VG+ * Dec 2, 2020 * Sold For: $192.00
VG- * Apr 12, 2021 * Sold For: $180.00

### ABE Listings

Seller: Rob & June Edwards, Cnd: Poor, $50.00

**Contents include:**

4) The Eyrie · The Editor · ed
10) Circe · A. Leslie · pm; illustrated by Hugh Rankin
12) The Curse of the House of Phipps · Seabury Quinn · nv * [Jules de Grandin]
30) The Bird-People · Otis Adelbert Kline · nv
49) The Net of Shamlegh · Edgar Gardiner · ss
59) The Life-Masters · Edmond Hamilton · nv
78) Dead Man's Hate · Robert E. Howard · pm
79) The Murderer · Murray Leinster · ss
84) Behind the Moon [Part 2 of 3] · W. Elwyn Backus · na
97) Dead Girl Finotte [Mynheer Amayat] · H. de Vere Stacpoole · ss
103) Newgate Ghost · William R. Hickey · ss
107) The Red Fetish · Frank Belknap Long, Jr. · ss
115) A Matter of Sight · August Derleth · ss
118) The Tabernacle · Henry S. Whitehead · ss
122) A Descent Into the Maelström · Edgar Allan Poe · nv
135) Ougabalys · Clark Ashton Smith · pm

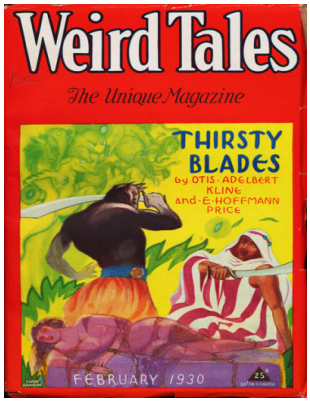


## Weird Tales 1930 Feb cover by Hugh Rankin.

### Heritage Auction sales

VG * Dec 2, 2020 * Sold For: $360.00
FN- * May 20, 2021 * Sold For: $312.00

### ABE Listings

Seller: Rob & June Edwards, Cnd: Poor, $150.00
Seller: Munster & Company LLC, Cnd: Good, $60.00
Seller: Leonard Shoup, Cnd: Good, $35.97

**Contents include:**

148) The Eyrie · The Editor · ed
154) Shadows ("Thy shadow falls") · Clark Ashton Smith · pm; illustrated by Hugh Rank
156) Thirsty Blades · Otis Adelbert Kline & E. Hoffmann Price · nv * [Ismeddin]
172) The Comet-Drivers · Edmond Hamilton · nv * [Interstellar Patrol]
193) The Black Monarch [Part 1 of 5] · Paul Ernst · n.
223) The Curse Kiss · Theodore Roscoe · ss
232) Piecemeal · Oscar Cook · ss
239) Behind the Moon [Part 3 of 3] · W. Elwyn Backus · na
250) The Daughter of Isis · Hal K. Wells · ss
258) At Eventide · Hanna Baird Campbell · pm
259) The Falling Knife · Harold Markham · ss
265) The Lilac Bush · August Derleth · vi
267) The Horror on Dagoth Wold · Frank Belknap Long, Jr. · pm
268) The Fearsome Touch of Death · Robert E. Howard · ss
_) Heading for "The Fearsome Touch of Death" · Robert E. Howard · pm
283) A Ghost · Guy de Maupassant · ss

## Weird Tales 1930 Mar cover by C. C. Senf

### Heritage Auction sales

VG/FN * Dec 15, 2023 * Sold For: $312.00
VG * Nov 10, 2023 * Sold For: $288.00

### ABE Listings

Seller: Fantasy Illustrated, Cnd: Good, $250.00
Seller: Rob & June Edwards, Cnd: Fair, $150.00
Seller: Rob & June Edwards, Cnd: Poor, $50.00

**Contents include:**

292) The Eyrie · The Editor · ed
300) The Ancient Track · H. P. Lovecraft · pm
302) The Drums of Damballah · Seabury Quinn · nv * [Jules de Grandin]
326) In Letters of Fire · Gaston Leroux · ss
337) The Haunted Chessmen · E. R. Punshon · ss
346) The Flowing Death · Arlton Eadie · nv
363) The Third Man · George Norsworthy · ss
373) Swamp Symphony · Cristel Hastings · pm
374) The Black Monarch [Part 2 of 5] · Paul Ernst · n.
394) Witches' Eve · A. Leslie · pm
395) The Pacer · August Derleth & Marc R. Schorer · ss
402) Masquerade · R. Jere Black, Jr. · pm
403) Gerard 7932 · Sarah Newmeyer · ss
407) The Thought-Monster · Amelia Reynolds Long · ss
414) The Sunken Land · George W. Bayly · ss

## Weird Tales 1930 Apr cover by Hugh Rankin.

### Heritage Auction sales

VF/NM * May 20, 2021 * Sold For: $3,120.00
VG+ * Dec 2, 2020 * Sold For: $432.00
VG * Apr 12, 2021 * Sold For: $242.40
VG * Dec 15, 2023 * Sold For: $149.00

### ABE Listings

Seller: Munster & Company LLC, Cnd: Fair, $15.00
Seller: Munster & Company LLC, Cnd: Fair, $15.00

**Contents include:**

436) The Eyrie · The Editor · ed
444) On Icy Kinarth · Frank Belknap Long, Jr. · pm; illustrated by C. C. Senf
446) The Dust of Egypt · Seabury Quinn · nv * [Jules de Grandin]
463) The Portrait · August Derleth · ss
466) The Shut Room · Henry S. Whitehead · nv * [Gerald Canevin]
481) Creation Unforgivable · David H. Keller · ss
487) The Plant Revolt · Edmond Hamilton · nv
505) A Song Out of Midian · Robert E. Howard · pm
506) The Black Monarch [Part 3 of 5] · Paul Ernst · n.

529) Silver Bullets · Jeremy Ellis · ss
537) Suzanne · J. Joseph-Renaud · ss
545) Dread at Darracombe · Violet M. Methley · ss
552) Sola · W. K. Mashburn, Jr. · ss
559) Voodoo · A. Leslie · pm
560) The Signal-Man · Charles Dickens · ss

## Weird Tales 1930 May cover by C. C. Senf.

### Heritage Auction sales

VG+ * Apr 12, 2021 * Sold For: $360.00
FN- * Apr 5, 2021 * Sold For: $336.00
VG/FN * Dec 15, 2023 * Sold For: $336.00

### ABE Listings

Seller: Rob & June Edwards, Cnd: Good, $200.00
Seller: Munster & Company LLC, Cnd: Good, $40.00

Contents include:

580) The Eyrie · The Editor · ed
586) Shadows on the Road · Robert E. Howard · pm
588) The Brain-Thief · Seabury Quinn · nv * [Jules de Grandin]
606) The Sun People · Edmond Hamilton · nv * [Interstellar Patrol]
625) River of Lost Souls · R. C. Sandison · ss
636) Marmora · Donald Wandrei · pm
637) The End of the Story · Clark Ashton Smith · nv * [Averoigne]
649) The Land of Lur · Earl Leaston Bell · ss
655) The Black Monarch [Part 4 of 5] · Paul Ernst · n.
671) Light-Echoes · Everil Worrell · ss
682) The Whistler · August Derleth · ss
685) The Footprint · G. G. Pendarves · ss
693) Recapture · H. P. Lovecraft · pm * [Fungi from Yuggoth]
694) Seven Drops of Blood · H. F. Jamison · ss
699) The Magic Egg · Frank R. Stockton · ss

## Weird Tales 1930 Jun cover by Hugh Rankin.

### Heritage Auction sales

FN+ * Dec 15, 2023 * Sold For: $1,020.00
VG/FN * Sep 12, 2019 * Sold For: $968.75
VG * May 20, 2021 * Sold For: $660.00
VG- * May 20, 2021 * Sold For: $372.00
Apparent VG * Apr 20, 2025 * Sold For: $264.00

### ABE Listings

Contents include:

724) The Eyrie · The Editor · ed
734) The Worm-King · Donald Wandrei · pm 1928; illustrated by Hugh Rankin
736) The Moon of Skulls , Part 1 of 2 · Robert E. Howard · na * [Solomon Kane]
752) Haunted Hands · Jack Bradley · ss
762) The Empty Road · Wallace West · ss

769) In the Borderland · Pedro Diaz · ss
776) Sonnet of Death · Edith Hurley · pm
777) The Planet of Horror · Wilford Allen · ss
783) The Last Incantation · Clark Ashton Smith · ss * [Poseidonis]
787) The Priestess of the Ivory Feet · Seabury Quinn · nv * [Jules de Grandin]
810) Across the Hall · August Derleth · ss
813) The Black Monarch [Part 5 of 5] · Paul Ernst · n.
825) The Frog · Granville S. Hoss · ss
829) James Lamp · E. F. Benson · ss
838) The Magic-Maker · Amelia Reynolds Long · ss
841) The Rats in the Walls · H. P. Lovecraft · nv
856) The Crow · Lida Wilson Turner · pm

## Weird Tales 1930 Jul cover by C. C. Senf.

### Heritage Auction sales

VG+ * Apr 5, 2021 * Sold For: $360.00
VG+ * Jan 24, 2022 * Sold For: $348.00
VG * Dec 2, 2020 * Sold For: $312.00
Apparent VG * Apr 12, 2021 * Sold For: $216.00

### ABE Listings

Seller: The Book Bin, Cnd: Fair, $100.00

Contents include:

4) The Eyrie · The Editor · ed
14) The Bride of Dewer · Seabury Quinn · nv * [Jules de Grandin]
32) The Bagheeta · Val Lewton · ss
41) The Haunted Wood of Adoure · Elliott O'Donnell · ss
47) The Green Flame · Donald Wandrei · vi
49) Earthworms of Karma [Part 1 of 3] · Lon Dexter · na
77) The Black Druid · Frank Belknap Long, Jr. · ss
83) The Death Lord · Edmond Hamilton · nv
107) The Moon of Skulls , Part 2 of 2 · Robert E. Howard · na * [Solomon Kane]
120) The Ruling Passion · C. Henry · ss
124) The Man Who Walked Upon the Air · Charles Hilan Craig · vi
126) Dead Man's Fingers · Harold Simpson · ss
133) Sadastor · Clark Ashton Smith · vi
135) A Child's Dream of a Star · Charles Dickens · vi Household Words April 6 1850, un
137) Night Terror · Sarah Henderson Hay · pm

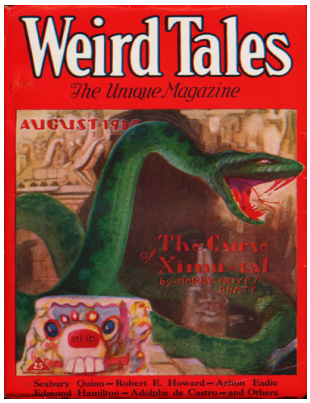


## Weird Tales 1930 Aug cover by Hugh Rankin.

### Heritage Auction sales

VG * Dec 2, 2020 * Sold For: $576.00
VG+ * Apr 12, 2021 * Sold For: $228.00
GD/VG * Jan 16, 2024 * Sold For: $139.00

### ABE Listings

Seller: Rob & June Edwards, Cnd: Good, $250.00
Seller: Munster & Company LLC, Cnd: Good, $60.00

Contents include:

148) The Eyrie · The Editor · ed
154) The Pirate · R. Jere Black, Jr. · pm; illustrated by C. C. Senf
156) The Curse of Ximu-tal · Harry Noyes Pratt · ss
162) The Hills of the Dead · Robert E. Howard · nv * [Solomon Kane]
174) Mammy, on Ghos'es · W. K. Mashburn, Jr. · pm
175) Pigmy Island · Edmond Hamilton · nv
193) Daughter of the Moonlight · Seabury Quinn · nv * [Jules de Grandin]
216) The Law of the Hills · Grace M. Campbell · ss
223) The Electric Executioner · Adolphe de Castro (with H. P. Lovecraft) · nv
237) Earthworms of Karma [Part 2 of 3] · Lon Dexter · na
258) Dream Strife · Bill Crosby · pm
259) The Hound of Duncardin · Arlton Eadie · ss
269) "Just a Song at Twilight" · August Derleth · ss
273) Ghosts · Jewell Bothwell Tull · pm
274) The Permanent Stiletto · W. C. Morrow · ss

## Weird Tales 1930 Sep cover by C. C. Senf.

### Heritage Auction sales

FN * May 20, 2021 * Sold For: $720.00
FN- * Apr 5, 2021 * Sold For: $312.00
VG/FN * May 20, 2021 * Sold For: $192.00

### ABE Listings

Seller: Rob & June Edwards, Cnd: Poor, $100.00

Contents include:

292) Heliodore's Beads · Marvin Luter Hill · pm
294) The Invisible Bond · Arlton Eadie · ss
302) The Invading Madness · H. F. Scotten · nv
322) Fungi from Yuggoth: 1. The Courtyard · H. P. Lovecraft · pm; illustrated by Hugh R
322) Fungi from Yuggoth: 2. Star-Winds · H. P. Lovecraft · pm * [Fungi from Yuggoth]
323) Another Dracula? [Part 1 of 2] · Ralph Milne Farley · na
337) The House of the Golden Eyes · Theda Kenyon · ss
345) Guardians of the Guavas · Charles Henry Mackintosh · ss
356) A Visitor from Egypt · Frank Belknap Long, Jr. · ss
363) The Phantoms of the Fire · Clark Ashton Smith · ss
367) Earthworms of Karma [Part 3 of 3] · Lon Dexter · na
387) The Flame Fiend · N. J. O'Neail · ss
393) Gesture · Gertrude Macaulay Sutton · ss
402) The Tree of Life · Paul Ernst · ss
406) Black Chant Imperial · Robert E. Howard · pm
407) The Phantom Bus · W. Elwyn Backus · ss
411) Beyond the Door · J. Paul Suter · ss
421) The Eyrie · The Editor · ed

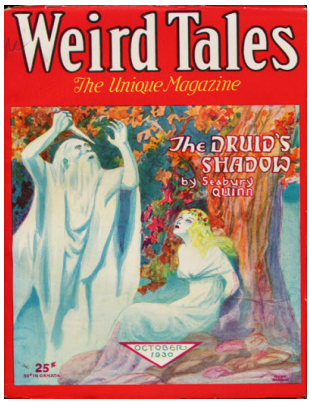


## Weird Tales 1930 Oct cover by Hugh Rankin.

### Heritage Auction sales

VF * May 20, 2021 * Sold For: $840.00
VG * Dec 2, 2020 * Sold For: $432.00
VG+ * Apr 12, 2021 * Sold For: $204.00
VG+ * Dec 15, 2023 * Sold For: $204.00
VG/FN * Mar 19, 2024 * Sold For: $159.00
VG- * Apr 5, 2021 * Sold For: $156.00

### ABE Listings

Seller: Rob & June Edwards, Cnd: Good, $200.00

### Contents include:

436) The Eyrie · The Editor · ed
440) The Druid's Shadow · Seabury Quinn · nv * [Jules de Grandin]
455) The Bride Well · David H. Keller · ss * [Cecil of Cornwall]
461) Mrs. Bentley's Daughter · August Derleth · ss
464) Fungi from Yuggoth: 3. Hesperia · H. P. Lovecraft · pm * [Fungi from Yuggoth]
465) The Portal to Power [Part 1 of 4] · Greye La Spina · n.
489) The Mind-Master · Edmond Hamilton · ss
503) The Grave at Goonhilly · G. G. Pendarves · nv
516) The Silver Curse of Yarlik · V. K. Kaledin · ss
523) Another Dracula? [Part 2 of 2] · Ralph Milne Farley · na
536) The Hills of Discontent · Louis E. Thayer · pm
537) The House of the Skull · Arlton Eadie · ss
550) Fellowship · Clark Ashton Smith · pm
551) The Jelly-Fish · Francis Flagg · vi
554) The Last Incarnation · Wallace West · ss
559) A Dying Man's Confession · Mark Twain · ss

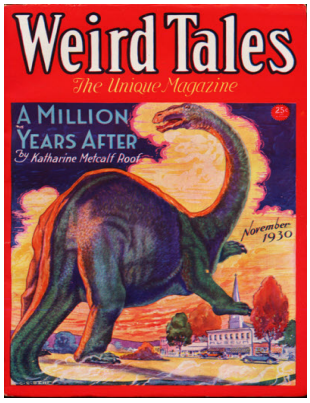


## Weird Tales 1930 Nov cover by C. C. Senf

### Heritage Auction sales

VG+ * Jan 16, 2024 * Sold For: $456.00
FN- * Dec 15, 2023 * Sold For: $456.00
FN/VF * Jul 12, 2020 * Sold For: $432.00
VG/FN * Dec 2, 2020 * Sold For: $432.00
VG * Jan 24, 2022 * Sold For: $384.00
VG * Apr 5, 2021 * Sold For: $312.00
CGC VG+ 4.5 Cream to off-white pages * Feb 9, 2025 * Sold For: $264.00
VG- * Jun 9, 2022 * Sold For: $216.00

### ABE Listings

Seller: Rob & June Edwards, Cnd: Good, $350.00
Seller: The Book Bin, Cnd: Good, $200.00

### Contents include:

580) The Eyrie · The Editor · ed
588) Teotíhuacán · Alice I'Anson · pm; illustrated by C. C. Senf

590) A Million Years After · Katharine Metcalf Roof · ss
599) Tales of the Werewolf Clan 1. The Master Strikes · H. Warner Munn · gp
_599) 1. The Cat Organ · H. Warner Munn · ss * [The Master]
_604) 2. Hau! Hau! Huguenots! · H. Warner Munn · ss * [The Master]
605) The Uncharted Isle · Clark Ashton Smith · ss
609) Kings of the Night [Bran Mak Morn; Kull] · Robert E. Howard · nv
_) Heading for "Kings of the Night" · Robert E. Howard · pm
631) The Cosmic Cloud · Edmond Hamilton · nv * [Interstellar Patrol]
649) Stealthy Death · Seabury Quinn · nv * [Jules de Grandin]
673) Great Ashtoreth · Frank Belknap Long, Jr. · pm
674) The Portal to Power [Part 2 of 4] · Greye La Spina · n.
692) Fungi from Yuggoth: 4. Antarktos · H. P. Lovecraft · pm * [Fungi from Yuggoth]
693) The Debt · Eric A. Leyland · ss
699) A Message from Mars · Derek Ironside · ss
703) Siesta · Alexander L. Kielland; translated by Charles Flint McClumpha · ss
714) The Cypress-Bog · Donald Wandrei · pm

## Weird Tales 1930 Dec cover by Hugh Rankin.

### Heritage Auction sales

VF * May 20, 2021 * Sold For: $1,140.00
CGC VF+ 8.5 Off-white pages * Jun 23, 2024 * Sold For: $960.00
VG * Dec 2, 2020 * Sold For: $840.00
VG+ * Apr 5, 2021 * Sold For: $192.00
VG+ * Jul 12, 2020 * Sold For: $192.00
VG * Nov 10, 2023 * Sold For: $169.00
GD/VG * Dec 15, 2023 * Sold For: $159.00

### ABE Listings

Seller: Rob & June Edwards, Cnd: Poor, $100.00

### Contents include:

724) The Eyrie · The Editor · ed
728) The Wolf of St. Bonnot · Seabury Quinn · nv * [Jules de Grandin]
747) Burnt Things · Robert C. Sandison · ss
753) The Crime on Christmas Night · Gaston Leroux · ss * [Capt. Michel]
763) Something from Above · Donald Wandrei · nv
778) A Dream of Bubastis · Harvey W. Flink · pm
779) The Primeval Pit · B. Wallis · nv
798) Fungi from Yuggoth: 5. The Bells · H. P. Lovecraft · pm * [Fungi from Yuggoth]
799) Tales of the Werewolf Clan 2. The Master Fights · H. Warner Munn · gp
_799) 1. The Wreck of the Santa Ysabel · H. Warner Munn · ss * [The Master]
_806) 2. The Bug-Wolves of Castle Manglana · H. Warner Munn · ss * [The Master]
_812) 3. In the Tomb of the Bishop · H. Warner Munn · ss * [The Master]
815) Men of Steel · Ainslee Jenkins · ss
827) The Portal to Power [Part 3 of 4] · Greye La Spina · n.
842) The Boat on the Beach · Kadra Maysi · ss
846) Lucifer · John D. Swain · ss
855) Death · Alice Pickard · pm

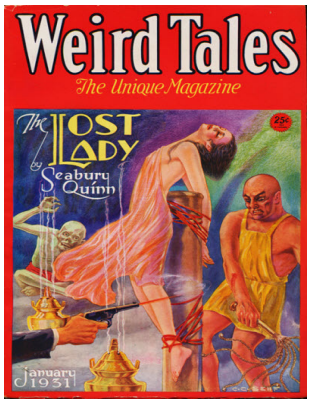


## Weird Tales 1931 Jan cover by C. C. Senf.

### Heritage Auction sales

VG * Dec 2, 2020 * Sold For: $456.00
VG * Jun 28, 2021 * Sold For: $288.00
GD/VG * Apr 12, 2021 * Sold For: $156.00

### ABE Listings

Seller: Rob & June Edwards, Cnd: Poor, $100.00

### Contents include:

4) The Eyrie · The Editor · ed
12) Fungi from Yuggoth: 6. Nyarlathotep · H. P. Lovecraft · pm * [Fungi from Yuggoth]
12) Fungi from Yuggoth: 7. Azathoth · H. P. Lovecraft · pm * [Fungi from Yuggoth]
14) The Lost Lady · Seabury Quinn · nv * [Jules de Grandin]
32) The Horror from the Hills [Part 1 of 2] · Frank Belknap Long, Jr. · na
54) The Necromantic Tale · Clark Ashton Smith · ss
62) The Galley Slave · Lieutenant Edgar Gardiner · ss
69) The Portal to Power [Part 4 of 4] · Greye La Spina · n.
86) The Avenging Shadow · Arlton Eadie · ss
98) Passing of a God · Henry S. Whitehead · ss * [Gerald Canevin]
111) Tales of the Werewolf Clan 3. The Master Has a Narrow Escape · H. Warner Munn ·
_111) 1. The Leather Cannon · H. Warner Munn · ss * [The Master]
_122) 2. Achsah Young—of Windsor · H. Warner Munn · ss * [The Master]
128) The Game · Dorothy Norwich · ss

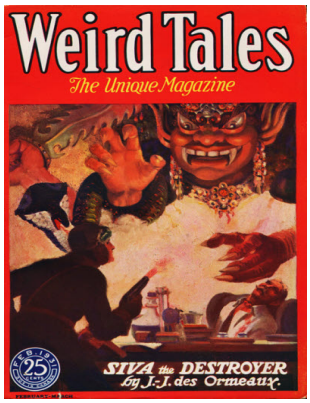


## Weird Tales 1931 Feb cover by C. C. Senf.

### Heritage Auction sales

VG/FN * Dec 15, 2023 * Sold For: $336.00

### ABE Listings

Seller: Rob & June Edwards, Cnd: Fair, $200.00

### Contents include:

148) The Eyrie · The Editor · ed
158) The Song of a Mad Minstrel · Robert E. Howard · pm
160) Siva the Destroyer · J.-J. des Ormeaux · nv
170) Tzo-Lin's Nightingales · Ben Belitt · ss
175) Fungi from Yuggoth: 8. Mirage · H. P. Lovecraft · pm * [Fungi from Yuggoth]
175) Fungi from Yuggoth: 9. The Elder Pharos · H. P. Lovecraft · pm * [Fungi from Yug
176) The Ghost-Helper · Seabury Quinn · nv * [Jules de Grandin]
192) The Horror City · Edmond Hamilton · nv
211) The Thing in the Bush · Jane Scales · ss
218) The Picture · Francis Flagg · ss
232) The Tree-Man · Henry S. Whitehead · ss * [Gerald Canevin]
245) The Horror from the Hills [Part 2 of 2] · Frank Belknap Long, Jr. · na
269) Next Issue · [uncredited] · ms
274) On the River · Guy de Maupassant; translated by Jonathan Sturges · ss

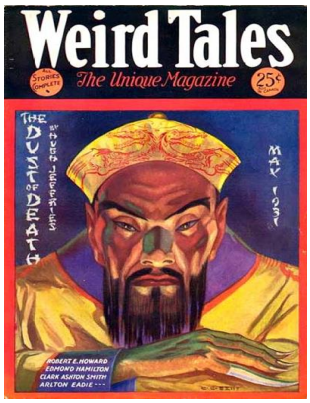


## Weird Tales 1931 Apr cover by C. C. Senf.

### Heritage Auction sales

FN * Mar 8, 2024 * Sold For: $840.00
FN * Mar 12, 2024 * Sold For: $480.00
VG/FN * Sep 20, 2024 * Sold For: $312.00
GD+ * Dec 15, 2023 * Sold For: $204.00
GD/VG * Jan 16, 2024 * Sold For: $159.00

### ABE Listings

**Contents include:**

292) The Eyrie · The Editor · ed
302) The Piper of the Pines · Marjorie Holmes · pm; illustrated by C. C. Senf
304) Ten Million Years Ahead · Edmond Hamilton · nv
320) The Dust of Death · Hugh Jeffries · na
353) The Children of the Night · Robert E. Howard · ss * [Conrad & Kirowan; Cthulhu]
363) Futility · C. A. Livingston · pm
364) A Rendezvous in Averoigne · Clark Ashton Smith · ss * [Averoigne]
374) Fungi from Yuggoth: 10. Alienation · H. P. Lovecraft · pm * [Fungi from Yuggoth]
375) The Dead-Alive · Nat Schachner & Arthur L. Zagat · nv
400) The Phantom Flight · Arlton Eadie · ss
413) Coming Next Issue · [uncredited] · ms
414) The Treasure of Almeria · Marian Thornton · ss

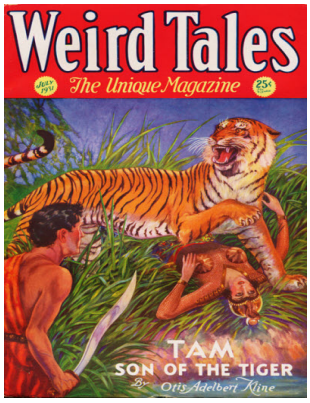


## Weird Tales 1931 Jun cover by C. C. Senf.

### Heritage Auction sales

VG+ * Apr 5, 2021 * Sold For: $192.00
VG/FN * Dec 15, 2023 * Sold For: $159.00

### ABE Listings

**Contents include:**

436) The Eyrie · The Editor · ed
444) Tam, Son of the Tiger [Part 1 of 6] · Otis Adelbert Kline · n.
464) Moth · G. R. Malloch · na
496) The Venus of Azombeii · Clark Ashton Smith · nv
514) The Seeds of Death · David H. Keller · nv
531) Black Man and White Witch · Watson Rawkins · ss
540) Hill Drums · Henry S. Whitehead · ss
550) The Blood Veins of the Robot · L. Harper Allen · ss
559) The Abominable Snow Men · Frank Belknap Long, Jr. · pm
560) The Finishing Touches · Renier Wyers · ss
566) The Outsider · H. P. Lovecraft · ss * [Dream Cycle]
576) Phantoms · Alice I'Anson · pm

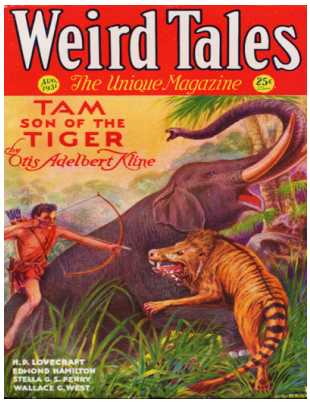


## Weird Tales 1931 Aug cover by C. C. Senf.

### Heritage Auction sales

FN/VF * May 20, 2021 * Sold For: $2,640.00
FN+ * Mar 12, 2024 * Sold For: $504.00
VG+ * Dec 15, 2023 * Sold For: $312.00
VG * Apr 12, 2021 * Sold For: $180.00
CGC VG/FN 5.0 Cream to off-white pages * Feb 9, 2025 * Sold For: $159.00

### ABE Listings

### Contents include:

4) The Eyrie · The Editor · ed
8) Moon Madness · Wallace G. West · ss
16) Creeping Fingers · Loretta G. Burrough · ss
22) The Earth-Owners · Edmond Hamilton · ss
32) The Whisperer in Darkness · H. P. Lovecraft · na * [Cthulhu]
72) Tam, Son of the Tiger [Part 2 of 6] · Otis Adelbert Kline · n.
91) Old Roses · Stella G. S. Perry · ss
99) The Undead · Amelia Reynolds Long · ss
107) Prince Borgia's Mass · August Derleth · ss * [Chronicles of the City-States]
111) A Voyage to Sfanomoë · Clark Ashton Smith · ss * [Poseidonis]
116) The Time-Traveler · Ralph Milne Farley · ss
120) The Wolf-Leader [Part 1 of 8] · Alexandre Dumas; translated by Alfred Allinson · n.

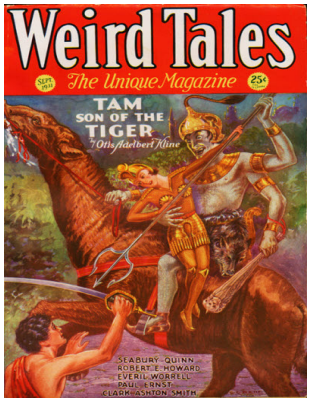


## Weird Tales 1931 Sep cover by C. C. Senf.

### Heritage Auction sales

VG * Apr 12, 2021 * Sold For: $228.00
VG/FN * Jan 24, 2022 * Sold For: $204.00
VG/FN * Apr 5, 2021 * Sold For: $192.00
FN- * Mar 12, 2024 * Sold For: $192.00
VG/FN * Aug 23, 2021 * Sold For: $162.00
VG/FN * Apr 12, 2021 * Sold For: $156.00

### ABE Listings

Seller: Rob & June Edwards, Cnd: Good, $400.00

### Contents include:

148) The Eyrie · The Editor · ed
150) The Footfalls Within · Robert E. Howard · nv * [Solomon Kane]
160) The Golden Elixir · Paul Ernst · ss
170) The Message · Clinton Dangerfield · ss
176) Satan's Stepson · Seabury Quinn · na * [Jules de Grandin]
217) Deadlock · Everil Worrell · nv
233) The Immeasurable Horror · Clark Ashton Smith · ss
243) Tam, Son of the Tiger [Part 3 of 6] · Otis Adelbert Kline · n.
259) Moors of Wran · A. Lloyd Bayne · pm
260) The Bridge of Sighs · August Derleth · ss * [Chronicles of the City-States]
263) His Brother's Keeper · Major George Fielding Eliot · vi

265) The Wolf-Leader [Part 2 of 8] · Alexandre Dumas; translated by Alfred Allinson · n.

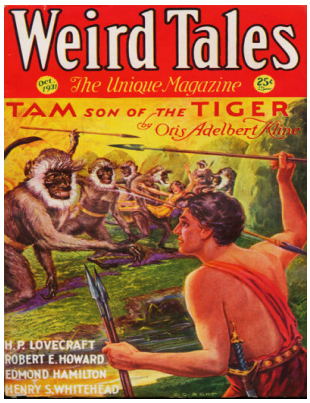


## Weird Tales 1931 Oct cover by C. C. Senf.

### Heritage Auction sales

VG/FN * Dec 2, 2020 * Sold For: $720.00
CGC VG/FN 5.0 Off-white pages * Feb 9, 2025 * Sold For: $384.00
VG * Apr 12, 2021 * Sold For: $384.00
VG+ * Dec 15, 2023 * Sold For: $204.00

### ABE Listings

Seller: Ziesings, Cnd: Near Fine, $500.00
Seller: Rob & June Edwards, Cnd: Poor, $125.00

Contents include:

292) The Eyrie · The Editor · ed
300) The Dream Makers · A. Leslie · pm; illustrated by Donald von Gelb
302) The Gods of Bal-Sagoth · Robert E. Howard · nv * [Turlogh O'Brien]
320) Old City of Jade · Thomas H. Knight · ss
332) Satan's Circus · Eleanor Smith · nv
343) The Shot from Saturn · Edmond Hamilton · nv
360) Black Terror · Henry S. Whitehead · ss * [Gerald Canevin]
368) Tam, Son of the Tiger [Part 4 of 6] · Otis Adelbert Kline · n.
387) The Resurrection of the Rattlesnake · Clark Ashton Smith · ss
391) The Captain Is Afraid · August Derleth · ss
394) The Strange High House in the Mist · H. P. Lovecraft · ss * [Dream Cycle]
401) Bitter Return · Alfred Sprissler · vi
403) The Red Sail · Charles Hilan Craig · ss
406) The Wolf-Leader [Part 3 of 8] · Alexandre Dumas; translated by Alfred Allinson · n.

## Weird Tales 1931 Nov cover by C. C. Senf.

### Heritage Auction sales

FN+ * Mar 12, 2024 * Sold For: $780.00
CGC FN- 5.5 Cream to off-white pages * Jul 11, 2024 * Sold For: $360.00
CGC FN+ 6.5 Cream to off-white pages * Feb 9, 2025 * Sold For: $360.00
VG * Apr 5, 2021 * Sold For: $240.00
VG/FN * Dec 15, 2023 * Sold For: $180.00
VG * Dec 2, 2020 * Sold For: $144.00
VG * Jan 16, 2024 * Sold For: $139.00

### ABE Listings

Seller: Dark Hollow Books®, Cnd: Near fine, $534.60
Seller: Rob & June Edwards, Cnd: Good, $300.00

Contents include:

436) The Eyrie · The Editor · ed
440) Placide's Wife · Kirk Mashburn · nv * [Nita Duboin]
454) The Second-Hand Limousine · Harold Markham · ss
463) On Hallows' E'en · Alfred I. Tooke · pm; illustrated by C. C. Senf
464) Subterranea · W. Elwyn Backus · nv
491) The Tale of Satampra Zeiros [Satampra Zeiros; Hyperborea] · Clark Ashton Smith ·

500) The Black Stone · Robert E. Howard · nv * [Cthulhu]
_) Heading for "The Black Stone" · Robert E. Howard · pm
512) The Ghost That Never Died · Elizabeth Sheldon · nv
521) The Empty House · Cristel Hastings · pm
522) Tam, Son of the Tiger [Part 5 of 6] · Otis Adelbert Kline · n.
541) Jungle Feud · Alice I'Anson · pm
542) Doom Around the Corner · Wilfred Blanch Talman · ss
545) Return · Leona May Ames · pm
546) The Boiling Photograph · Paul Ernst · ss
552) The Wolf-Leader [Part 4 of 8] · Alexandre Dumas; translated by Alfred Allinson · n.

## Weird Tales 1931 Dec cover by C. C. Senf.

### Heritage Auction sales

FN * Jun 9, 2022 * Sold For: $408.00
FN- * Apr 5, 2021 * Sold For: $312.00
VG/FN * Jul 12, 2020 * Sold For: $264.00
VG * Dec 15, 2023 * Sold For: $264.00
VG * Dec 2, 2020 * Sold For: $240.00
VG/FN * Jan 12, 2025 * Sold For: $228.00
CGC VG+ 4.5 Cream to off-white pages * Jun 22, 2025 * Sold For: $169.00

### ABE Listings

Contents include:

580) The Eyrie · The Editor · ed
586) The Dark Man · Robert E. Howard · nv * [Turlogh O'Brien]
601) The Haunted Chair [Part 1 of 3] · Gaston Leroux · n.
630) Creatures of the Comet · Edmond Hamilton · nv
651) Dead Man's Vengeance · Benjamin F. Ferrill · ss
659) Ghost · Louise Garwood · pm
660) Lord of the Talking Heads · Arthur Woodward · ss
668) Tam, Son of the Tiger [Part 6 of 6] · Otis Adelbert Kline · n.
698) Bitter Gold · B. C. Bridges · vi
700) Deserter · Lieutenant E. W. Chamberlain · vi
702) The Wolf-Leader [Part 5 of 8] · Alexandre Dumas; translated by Alfred Allinson · n.

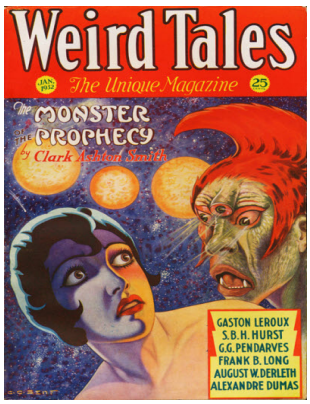


## Weird Tales 1932 Jan cover by C. C. Senf.

### Heritage Auction sales

VG * Apr 5, 2021 * Sold For: $396.00
FN- * Mar 12, 2024 * Sold For: $216.00
VG/FN * Apr 12, 2021 * Sold For: $180.00
VG+ * Sep 20, 2024 * Sold For: $149.00
VG+ * Jan 16, 2024 * Sold For: $139.00

### ABE Listings

Seller: DTA Collectibles, Cnd: Very good, $355.25

Contents include:

4) The Eyrie · The Editor · ed
8) The Monster of the Prophecy · Clark Ashton Smith · nv

32) From the Dark Halls of Hell · G. G. Pendarves · nv
49) Those Who Seek · August Derleth · ss
56) The Malignant Invader · Frank Belknap Long, Jr. · ss
64) The Haunted Chair [Part 2 of 3] · Gaston Leroux · n.
87) The Head · S. B. H. Hurst · ss
96) The Dragon Girl · Edith de Garis · ss
104) The Ring · J. M. Fry · ss
109) A Queen in Other Skies · Donald Wandrei · pm
110) Abductor Minimi Digit · Ralph Milne Farley · vi
113) Mive · Carl Jacobi · ss
117) The Silver Knife · Ralph Allen Lang · ss
121) The Ordeal of Wooden-Face · Hal K. Wells · vi
123) The Wolf-Leader [Part 6 of 8] · Alexandre Dumas; translated by Alfred Allinson · n.

## Weird Tales 1932 Feb cover by C. C. Senf.

### Heritage Auction sales

VF * May 20, 2021 * Sold For: $900.00
FN+ * Dec 15, 2023 * Sold For: $600.00
CGC FN+ 6.5 Cream to off-white pages * Apr 30, 2024 * Sold For: $480.00
VG/FN * May 20, 2021 * Sold For: $456.00
FN * Apr 5, 2021 * Sold For: $264.00
VG+ * Apr 12, 2021 * Sold For: $180.00
VG * Jan 24, 2022 * Sold For: $154.00
VG * May 3, 2021 * Sold For: $144.00

### ABE Listings

Seller: Netherworld Books, Cnd: Very good, $100.00
Seller: DTA Collectibles, Cnd: Poor, $84.50

### Contents include:

148) The Eyrie · The Editor · ed
152) The Devil's Bride , Part 1 of 6 · Seabury Quinn · n. * [Jules de Grandin]
175) Night and Silence · Maurice Level; translated by Alys Eyre Macklin · ss
178) The Three from the Tomb · Edmond Hamilton · nv
198) Devouring Shadows · N. J. O'Neail · nv
213) The Thing on the Roof · Robert E. Howard · ss * [Conrad & Kirowan; Cthulhu]
_) Heading for "The Thing on the Roof" · Robert E. Howard · pm
220) The Tree-Men of M'bwa · Donald Wandrei · ss
227) The Gallows Tree · Otis Adelbert Kline · pm
228) The Laughing Duke · Wallace G. West · nv
242) The Haunted Chair [Part 3 of 3] · Gaston Leroux · n.
259) The Horror in the Hold · Frank Belknap Long, Jr. · ss
265) The Wolf-Leader [Part 7 of 8] · Alexandre Dumas; translated by Alfred Allinson · n.
287) Dream Justice · E. W. Mayo · vi

## Weird Tales 1932 Mar cover by C. C. Senf.

### Heritage Auction sales

FN+ * May 20, 2021 * Sold For: $960.00
FN+ * Mar 12, 2024 * Sold For: $552.00
FN * Sep 29, 2019 * Sold For: $240.00
FN- * Apr 5, 2021 * Sold For: $240.00
VG+ * Apr 12, 2021 * Sold For: $156.00

### ABE Listings

Seller: Rob & June Edwards, Cnd: Good, $250.00
Seller: Nicholas J. Certo, Cnd: Very good, $250.00
Seller: Rob & June Edwards, Cnd: Good, $175.00

**Contents include:**

292) The Eyrie · The Editor · ed
296) The Vengeance of Ixmal · Kirk Mashburn · nv
310) The House of the Living Dead · Harold Ward · nv
330) The Man Who Played with Time · A. W. Bernal · nv
345) The Last Day · Robert E. Howard · pm
346) The Answer of the Dead · J. Paul Suter · ss
354) Island of Doom · Bassett Morgan · ss
364) The Planet of the Dead · Clark Ashton Smith · ss
372) Death · Wilfred Blanch Talman · pm
373) The Devil's Bride , Part 2 of 6 · Seabury Quinn · n. * [Jules de Grandin]
397) Flight · James W. Bennett & Soong Kwen-Ling · ss
401) The Milk Carts · Violet M. Methley · ss
405) The Thing in the Cellar · David H. Keller · ss
409) Laughter in the Night · August Derleth & Mark Schorer · ss
417) The Wolf-Leader [Part 8 of 8] · Alexandre Dumas; translated by Alfred Allinson · n.

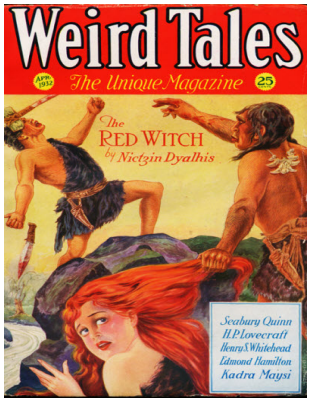


## Weird Tales 1932 Apr cover by C. C. Senf.

### Heritage Auction sales

VG * Apr 12, 2021 * Sold For: $204.00
FN- * Jan 19, 2025 * Sold For: $180.00
VG * Sep 29, 2019 * Sold For: $144.00

### ABE Listings

Seller: Rob & June Edwards, Cnd: Good, $350.00

**Contents include:**

436) The Eyrie · The Editor · ed
440) The Red Witch · Nictzin Dyalhis · nv
459) In the Vault · H. P. Lovecraft · ss
465) Fog · Cristel Hastings · pm
466) The Earth-Brain · Edmond Hamilton · nv
484) Mrs. Lorriquer · Henry S. Whitehead · nv * [Gerald Canevin]
505) Madman's Song · Mary Elizabeth Counselman · pm
506) The Vrykolakas · Robert C. Sandison · ss

516) The Witch-Doctor · Lieutenant Edgar Gardiner · ss
526) The Devil's Bride , Part 3 of 6 · Seabury Quinn · n. * [Jules de Grandin]
546) Conjure Bag · Kadra Maysi · ss
551) The Gorgon · Clark Ashton Smith · ss
559) In the Microcosmos · Richard H. Hart · ss
564) Midnight Madness · Otis Adelbert Kline · vi
567) Berenice · Edgar Allan Poe · ss

## Weird Tales 1932 May cover by C. C. Senf.

### Heritage Auction sales

VF * May 20, 2021 * Sold For: $1,140.00
FN * Aug 8, 2022 * Sold For: $552.00
VG+ * Dec 15, 2023 * Sold For: $360.00
VG * Jan 13, 2019 * Sold For: $288.00
VG/FN * Sep 5, 2023 * Sold For: $276.00
VG- * Apr 5, 2021 * Sold For: $228.00
VG * Sep 20, 2024 * Sold For: $180.00

### ABE Listings

Seller: Rob & June Edwards, Cnd: Good, $300.00
Seller: DTA Collectibles, Cnd: Good, $227.50

### Contents include:

580) The Eyrie · The Editor · ed
584) The Brotherhood of Blood · Hugh B. Cave · nv
599) The Vaults of Yoh-Vombis · Clark Ashton Smith · nv * [Mars]
610) Corpse-Candle · Edward C. Jenkins · pm
611) The Terror Planet · Edmond Hamilton · nv
630) The Last Magician · David H. Keller · ss
643) Shadows of Chapultepec · Alice I'Anson · pm
644) The Nameless Mummy · Arlton Eadie · nv
655) The Horror from the Mound · Robert E. Howard · ss
667) The Devil's Bride , Part 4 of 6 · Seabury Quinn · n. * [Jules de Grandin]
688) Mystery · Cristel Hastings · pm Complete Stories 1st March 1929
689) The Broken Thread · Kirk Mashburn · ss
693) Frankenstein , Part 1 of 8 · Mary Wollstonecraft Shelley · n. * [Frankenstein]
714) The Bishop Sees Through · August Derleth · ss

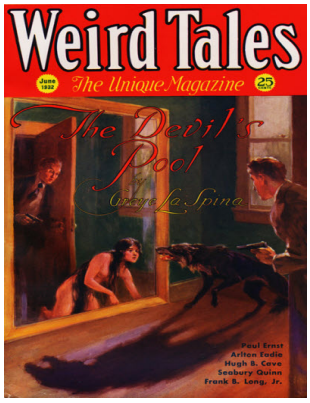


## Weird Tales 1932 Jun cover by J. Allen St. John.

### Heritage Auction sales

VF * May 20, 2021 * Sold For: $1,200.00
FN+ * May 25, 2023 * Sold For: $1,020.00
Average FN * Apr 5, 2021 * Sold For: $408.00
CGC FN+ 6.5 Light tan to off-white pages * Jul 11, 2024 * Sold For: $360.00
VG/FN * Dec 15, 2023 * Sold For: $264.00

### ABE Listings

### Contents include:

724) The Eyrie · The Editor · ed

726) Birch Trees · Marvin Luter Hill · pm; illustrated by C. C. Senf
728) The Devil's Pool · Greye La Spina · na
763) Black Invocation · Paul Ernst · ss
772) In the Left Wing · August Derleth & Mark Schorer · ss
783) This Thing I Wish · Alfred I. Tooke · pm
784) The Siren of the Snakes · Arlton Eadie · ss
794) The Brain-Eaters · Frank Belknap Long, Jr. · ss
803) The Devil's Bride , Part 5 of 6 · Seabury Quinn · n. * [Jules de Grandin]
822) The Ghoul Gallery · Hugh B. Cave · ss
835) The Weird of Avoosl Wuthoqquan · Clark Ashton Smith · ss * [Hyperborea]
841) Under the Eaves · Helen M. Reid · vi
843) Frankenstein , Part 2 of 8 · Mary Wollstonecraft Shelley · n. * [Frankenstein]

## Weird Tales 1932 Jul cover by C. C. Senf.

### Heritage Auction sales

VF * Sep 12, 2021 * Sold For: $1,680.00
VF * May 20, 2021 * Sold For: $528.00
FN+ * May 25, 2023 * Sold For: $504.00
FN- * Jan 19, 2025 * Sold For: $300.00
VG/FN * Dec 6, 2021 * Sold For: $240.00
VG * Dec 15, 2023 * Sold For: $149.00

### ABE Listings

Seller: Rob & June Edwards, Cnd: Good, $350.00

Contents include:

4) The Eyrie · The Editor · ed
8) The Phantom Hand [Part 1 of 5] · Victor Rousseau · n.
24) Echidna · Mary Elizabeth Counselman · pm
25) The Man Who Never Came Back · Pearl Norton Swet · ss
33) Wings in the Night · Robert E. Howard · nv * [Solomon Kane]
53) The Planet of Peace · Arlton Eadie · nv
72) The City of Crawling Death · Hugh B. Cave · nv
86) The Thought-Devil · A. W. Calder · ss
95) Night Specters · Kirke Mechem · pm
96) The Devil's Bride , Part 6 of 6 · Seabury Quinn · n. * [Jules de Grandin]
116) The Little Gods Wait · Donald Wandrei · pm
117) The Splendid Lie · S. B. H. Hurst · vi
119) Dust · Edna Goit Brintnall · ss
122) House of the Lizard · Harold Ward · ss
127) Frankenstein , Part 3 of 8 · Mary Wollstonecraft Shelley · n. * [Frankenstein]

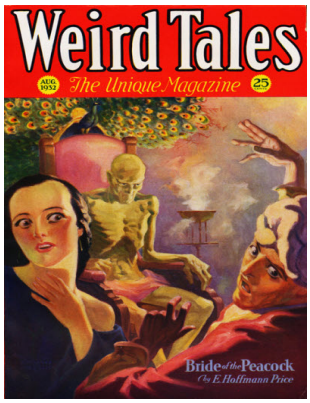


## Weird Tales 1932 Aug cover by T. Wyatt Nelson.

### Heritage Auction sales

FN * Aug 8, 2022 * Sold For: $264.00
VG/FN * Sep 29, 2019 * Sold For: $168.00

### ABE Listings

Seller: Moe's Books, Cnd: Good, $150.00
Seller: DTA Collectibles, Cnd: Fair, $117.00

Contents include:

148) The Eyrie · The Editor · ed
152) The Bride of the Peacock · E. Hoffmann Price · na * [Pierre d'Artois]
184) The Lair of the Star-Spawn · August Derleth & Mark Schorer · nv * [Cthulhu]
198) The Maker of Gargoyles · Clark Ashton Smith · ss * [Averoigne]
208) A Midnight Confession · J. Paul Suter · ss
217) Arkham · Robert E. Howard · pm
218) The Dark Angel · Seabury Quinn · nv * [Jules de Grandin]
243) The Haunted Room · Cristel Hastings · pm
244) The Phantom Hand [Part 2 of 5] · Victor Rousseau · n.
259) No Eye-Witnesses · Henry S. Whitehead · ss
265) Old Clothes · John D. Whiting · vi
267) The Archfiend's Fingers · Kirk Mashburn · vi
270) Pirate's Hoard · Alfred I. Tooke · pm
272) Frankenstein , Part 4 of 8 · Mary Wollstonecraft Shelley · n. * [Frankenstein]

## Weird Tales 1932 Sep cover by Margaret Brundage

### Heritage Auction sales

VF+ * Jan 14, 2024 * Sold For: $2,880.00
CGC VF 8.0 White pages * Apr 9, 2024 * Sold For: $1,560.00
CGC VF 8.0 Off-white to white pages * Jun 23, 2024 * Sold For: $1,500.00
VG/FN * May 20, 2021 * Sold For: $660.00
VG+ * Dec 15, 2023 * Sold For: $576.00
CGC VG/FN 5.0 Off-white pages * Apr 30, 2024 * Sold For: $480.00
VG- * Jan 5, 2025 * Sold For: $408.00
VG/FN * May 3, 2021 * Sold For: $240.00
VG * Apr 12, 2021 * Sold For: $168.00

### ABE Listings

**Contents include:**

292) The Altar of Melek Taos · G. G. Pendarves · nv
316) The Ravening Monster · Harold Ward · nv
330) The Sheraton Mirror · August Derleth · ss
337) An Open Window ("Behind the Veil what gulfs") · Robert E. Howard · pm
338) The Empire of the Necromancers · Clark Ashton Smith · ss * [Zothique]
344) Deserted Manor · Marion Doyle · pm
345) The Last of Placide's Wife · Kirk Mashburn · nv * [Nita Duboin]
360) The Eye of Truth · Arlton Eadie · nv
390) The Phantom Hand [Part 3 of 5] · Victor Rousseau · n.
405) Over Time's Threshold · Howard Wandrei · ss
410) When Chaugnar Wakes · Frank Belknap Long, Jr. · pm
411) The Death Mist · Captain George H. Daugherty, Jr. · ss
414) Frankenstein , Part 5 of 8 · Mary Wollstonecraft Shelley · n. * [Frankenstein]
426) The Eyrie · The Editor · ed

## Weird Tales 1932 Oct cover by Margaret Brundage

### Heritage Auction sales

FN+ * May 20, 2021 * Sold For: $1,440.00
FN/VF * Feb 27, 2024 * Sold For: $1,320.00
FN * Mar 8, 2024 * Sold For: $660.00
VG * Jan 16, 2024 * Sold For: $504.00
CGC FN 6.0 Off-white pages * Jul 27, 2025 * Sold For: $480.00
CGC VG/FN 5.0 Off-white to white pages * Sep 20, 2024 * Sold For: $456.00
FN- * Sep 29, 2019 * Sold For: $288.00
VG * Dec 15, 2023 * Sold For: $288.00

### ABE Listings

### Contents include:

436) The Heart of Siva · Seabury Quinn · nv * [Jules de Grandin]
462) Demons of the Film Colony · Theodore LeBerthon · ts; illustrated by T. Wyatt Nelso
467) Kishi, My Cat · Alice I'Anson · pm
468) The Wand of Doom · Jack Williamson · nv
491) The Dogs of Doctor Dwann · Edmond Hamilton · nv
509) The Testament of Athammaus · Clark Ashton Smith · nv * [Hyperborea]
522) Spawn of Inferno · Hugh B. Cave · ss
534) The Phantom Hand [Part 4 of 5] · Victor Rousseau · n.
549) Red Hands · August Derleth & Mark Schorer · ss
553) The Borgia Ring · Arthur Edwards Chapman · vi
555) Frankenstein , Part 6 of 8 · Mary Wollstonecraft Shelley · n. * [Frankenstein]
571) The Eyrie · The Editor · ed

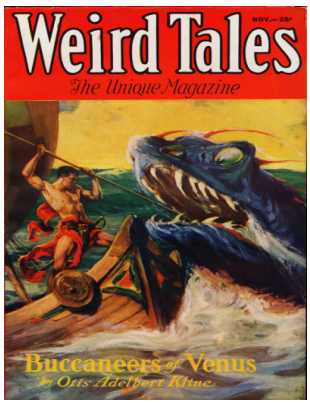


## Weird Tales 1932 Nov cover by J. Allen St. John.

### Heritage Auction sales

CGC VF 8.0 Cream to off-white pages * Jul 11, 2024 * Sold For: $2,160.00
FN/VF * Dec 15, 2023 * Sold For: $810.00
VG/FN * Apr 5, 2021 * Sold For: $576.00
VF- * Aug 14, 2019 * Sold For: $475.00
VG+ * May 20, 2021 * Sold For: $432.00
VG * May 20, 2021 * Sold For: $384.00
VG/FN * Sep 5, 2023 * Sold For: $360.00
CGC VG+ 4.5 Cream to off-white pages * Feb 9, 2025 * Sold For: $264.00
Apparent VG * Jul 23, 2024 * Sold For: $210.00
VG/FN * Jun 14, 2015 * Sold For: $155.35

### ABE Listings

Seller: DTA Collectibles, Cnd: Good, $253.50

### Contents include:

580) Buccaneers of Venus , Part 1 of 6 · Otis Adelbert Kline · n. * [Robert Grandon]
604) Worms of the Earth · Robert E. Howard · nv * [Bran Mak Morn]
625) The Bleeding Mummy · Seabury Quinn · nv * [Jules de Grandin]
645) Spawn of the Shadows · William H. Pope · nv

660) The Whistle · Ralph Milne Farley · ss
668) Last Jest · Kirk Mashburn · pm
669) Vampire Village · Hugh Davidson · ss
678) Penalty · Cristel Hastings · pm
679) The Phantom Hand [Part 5 of 5] · Victor Rousseau · n.
693) The Supernumerary Corpse · Clark Ashton Smith · ss
698) This Side of the Curtain · Renier Wyers · ss
704) Frankenstein , Part 7 of 8 · Mary Wollstonecraft Shelley · n. * [Frankenstein]
712) The Eyrie · The Editor · ed

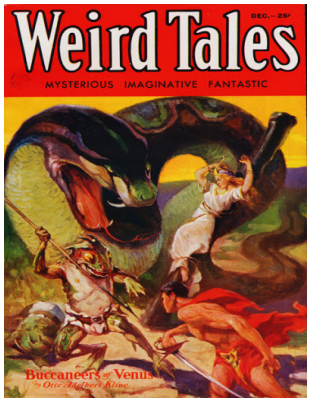


## Weird Tales 1932 Dec cover by J. Allen St. John.

### Heritage Auction sales

CGC VF- 7.5 Off-white to white pages * Jun 29, 2025 * Sold For: $24,000.00
FN+ * Dec 15, 2023 * Sold For: $18,000.00
FN+ * Sep 12, 2021 * Sold For: $14,400.00
CGC FN+ 6.5 Off-white to white pages * Jun 23, 2024 * Sold For: $14,400.00
CGC FN 6.0 Cream to off-white pages * Sep 20, 2024 * Sold For: $13,800.00
CGC FN+ 6.5 Off-white to white pages * Apr 6, 2025 * Sold For: $13,200.00
CGC VF- 7.5 Off-white to white pages * Jun 29, 2025 * Sold For: $24,000.00
FN+ * Dec 15, 2023 * Sold For: $18,000.00
FN+ * Sep 12, 2021 * Sold For: $14,400.00
CGC FN+ 6.5 Off-white to white pages * Jun 23, 2024 * Sold For: $14,400.00
CGC FN 6.0 Cream to off-white pages * Sep 20, 2024 * Sold For: $13,800.00
CGC FN+ 6.5 Off-white to white pages * Apr 6, 2025 * Sold For: $13,200.00
FN * Nov 22, 2020 * Sold For: $9,000.00
FN- * Jul 12, 2020 * Sold For: $8,400.00
CGC VG/FN 5.0 Off-white pages * Nov 24, 2024 * Sold For: $8,100.00
CGC VG+ 4.5 Off-white to white pages * Apr 2, 2024 * Sold For: $7,800.00
CGC Apparent FN+ 6.5 Slight (B-1) Off-white pages * Jul 11, 2024 * Sold For: $7,8
CGC VG/FN 5.0 Off-white to white pages * Feb 2, 2025 * Sold For: $7,500.00
VG * Jan 14, 2024 * Sold For: $6,900.00
VG+ * Jan 14, 2024 * Sold For: $6,300.00
Qualified FN- * Apr 2, 2023 * Sold For: $5,640.00
VG/FN. The first appearance of R.E.Howard's Conan in... * Sep 9, 2006 * Sold For:
CGC GD/VG 3.0 Cream to off-white pages * Jul 30, 2024 * Sold For: $4,080.00
VG * May 20, 2021 * Sold For: $3,600.00
VG- * Dec 2, 2020 * Sold For: $3,120.00
FN+ * Feb 23, 2019 * Sold For: $3,120.00
CGC Apparent VG+ 4.5 Slight/Mod. * Apr 30, 2024 * Sold For: $3,000.00
CGC PR 0.5 Cream to off-white pages * Jun 25, 2024 * Sold For: $2,640.00
FN- * Nov 23, 2013 * Sold For: $2,629.00
FN- * Aug 14, 2019 * Sold For: $2,500.00
VG/FN * May 23, 2008 * Sold For: $2,390.00
VG * Jun 14, 2015 * Sold For: $2,390.00
Apparent VG- * Apr 19, 2021 * Sold For: $2,160.00
VG/FN * Nov 17, 2012 * Sold For: $1,792.50
Apparent GD+ * May 20, 2021 * Sold For: $1,560.00
VG * Aug 12, 2017 * Sold For: $1,553.50
Apparent VG/FN * Nov 24, 2019 * Sold For: $1,500.00
VG * Feb 29, 2008 * Sold For: $1,314.50
VG/FN * Nov 17, 2018 * Sold For: $960.00
VG * Aug 7, 2008 * Sold For: $896.25
Average VG * Nov 17, 2012 * Sold For: $657.25
Apparent VG * Nov 17, 2012 * Sold For: $657.25
GD+ * May 4, 2007 * Sold For: $507.88
FR/GD * Jun 26, 2016 * Sold For: $478.00
GD. Contains "The Phoenix on the Sword" b... * Nov 12, 2006 * Sold For: $388.38

GD- * Apr 6, 2014 * Sold For: $250.95

### ABE Listings

Seller: Fantasy Illustrated, Cnd: Fine, $16,500.00
Seller: Fantasy Illustrated, Cnd: Near fine, $15,000.00

**Contents include:**

722) The Door to Yesterday · Seabury Quinn · nv * [Jules de Grandin]
749) The Man Who Conquered Age · Edmond Hamilton · nv
768) Thrice Haunted · Alfred I. Tooke · pm
769) The Phoenix on the Sword · Robert E. Howard · nv * [Conan]
_) Heading for "The Phoenix on the Sword" · Robert E. Howard · pm
785) The Quick and the Dead · Vincent Starrett · ss
793) Buccaneers of Venus , Part 2 of 6 · Otis Adelbert Kline · n. * [Robert Grandon]
817) The Lives of Alfred Kramer · Donald Wandrei · ss
830) Frankenstein , Part 8 of 8 · Mary Wollstonecraft Shelley · n. * [Frankenstein]
843) The Eyrie · The Editor · ed

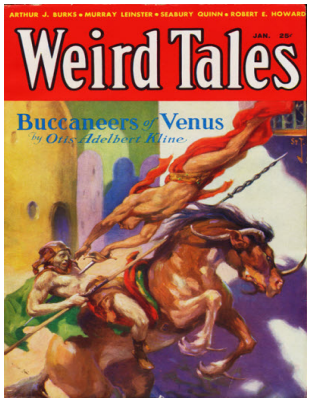


## Weird Tales 1933 Jan cover by J. Allen St. John.

### Heritage Auction sales

VF- * Aug 14, 2019 * Sold For: $1,375.00
FN- * May 3, 2020 * Sold For: $1,140.00
VG * Dec 15, 2023 * Sold For: $840.00
VG/FN * Nov 21, 2021 * Sold For: $780.00
GD/VG * Oct 8, 2017 * Sold For: $776.75
FN * Sep 29, 2019 * Sold For: $600.00
VG+ * Nov 17, 2012 * Sold For: $567.63
VG/FN * Jan 19, 2025 * Sold For: $552.00
CGC VG- 3.5 Off-white pages * Jul 9, 2024 * Sold For: $552.00
VG * Jun 19, 2021 * Sold For: $552.00
VG * Jan 16, 2024 * Sold For: $528.00
CGC Apparent FN- 5.5 Slight (C-1) Off-white pages * Jul 11, 2024 * Sold For: $528
VG/FN * Nov 22, 2020 * Sold For: $480.00
VG * Aug 23, 2021 * Sold For: $444.00
VG * May 20, 2021 * Sold For: $432.00
VG * Feb 29, 2008 * Sold For: $418.25
Apparent VG+ * May 9, 2023 * Sold For: $288.00
VG * Jun 14, 2015 * Sold For: $286.80
Apparent VG- * Nov 3, 2024 * Sold For: $264.00
GD/VG * May 20, 2021 * Sold For: $210.00

### ABE Listings

**Contents include:**

3) The Monsters · Murray Leinster · nv
31) Chinese Processional · Arthur J. Burks · ss
41) Snake-man · Hugh Davidson · ss
51) The Scarlet Citadel · Robert E. Howard · nv * [Conan]
_) Heading for "The Scarlet Citadel" · Robert E. Howard · pm
78) Buccaneers of Venus , Part 3 of 6 · Otis Adelbert Kline · n. * [Robert Grandon]
97) The Dead Are in the Hillside Clay · Anthony F. Klinkner · pm
98) The Ruby · Brandon Fleming · ss
105) A Gamble in Souls · Seabury Quinn · nv * [Jules de Grandin]

130) What Is It? · Charles M. Morris · vi
132) The Night Wire · H. F. Arnold · ss
138) The Eyrie · The Editor · ed

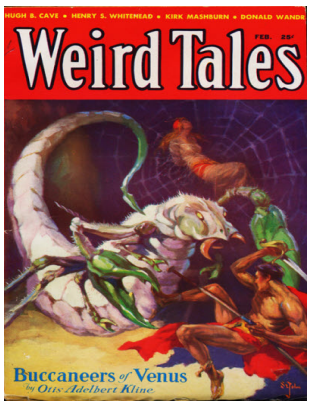


## Weird Tales 1933 Feb cover by J. Allen St. John.

### Heritage Auction sales

VF- * Aug 14, 2019 * Sold For: $1,000.00
FN- * Sep 12, 2021 * Sold For: $576.00
CGC FN+ 6.5 Off-white to white pages * Jul 11, 2024 * Sold For: $480.00
FN+ * Sep 29, 2019 * Sold For: $456.00
CGC FN+ 6.5 Off-white pages * Jun 19, 2025 * Sold For: $384.00
CGC FN+ 6.5 Off-white pages * Jun 8, 2025 * Sold For: $312.00
VG- * Apr 12, 2021 * Sold For: $312.00
FN- * Dec 15, 2023 * Sold For: $288.00
VG+ * Jan 16, 2024 * Sold For: $264.00
VG * Nov 10, 2023 * Sold For: $228.00
CGC VG 4.0 Off-white pages * Aug 27, 2024 * Sold For: $169.00
VG/FN * Oct 20, 2024 * Sold For: $149.00
CGC VG/FN 5.0 Off-white pages * Oct 6, 2024 * Sold For: $149.00

### ABE Listings

Seller: Fantasy Illustrated, Cnd: Fine, $325.00
Seller: Rob & June Edwards, Cnd: Fair, $150.00

**Contents include:**

147) De Brignac's Lady · Kirk Mashburn · na
179) The Fire Vampires · Donald Wandrei · ss
191) The Chadbourne Episode · Henry S. Whitehead · ss * [Gerald Canevin]
201) The Head of Wu-fang · Don C. Wiley · ss
210) The Cult of the White Ape · Hugh B. Cave · nv
225) The Mirror · George Burrowes · ss
237) Buccaneers of Venus , Part 4 of 6 · Otis Adelbert Kline · n. * [Robert Grandon]
252) The Cripple · Maurice Level · ss
254) The Mandrakes · Clark Ashton Smith · ss * [Averoigne]
259) The Cats of Ulthar · H. P. Lovecraft · vi The Tryout November 1920 * [Dream Cycle
262) The Eyrie · The Editor · ed
266) The Vanishing of Simmons · August Derleth · ss

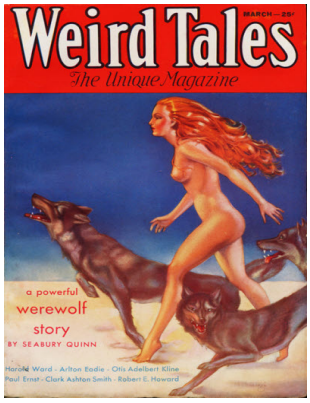


## Weird Tales 1933 Mar cover by Margaret Brundage

### Heritage Auction sales

FN * May 3, 2020 * Sold For: $1,380.00
CGC FN 6.0 Cream to off-white pages * Jul 11, 2024 * Sold For: $1,260.00
FN * May 18, 2013 * Sold For: $1,135.25
VG/FN * Jan 16, 2024 * Sold For: $810.00
VG/FN * Dec 15, 2023 * Sold For: $810.00
FN * Sep 29, 2019 * Sold For: $660.00
VG+ * Nov 22, 2020 * Sold For: $528.00
FN- * Jul 12, 2020 * Sold For: $528.00
CGC VG+ 4.5 Off-white pages * Nov 10, 2024 * Sold For: $492.00
FN- * May 20, 2021 * Sold For: $480.00
VG+ * Aug 23, 2021 * Sold For: $432.00
VG * Oct 8, 2017 * Sold For: $430.20
VG/FN * Apr 22, 2012 * Sold For: $388.38

CGC Apparent VG+ 4.5 Slight (C-1) Cream to off-white pages * Oct 6, 2024 * Sold
VG * May 20, 2021 * Sold For: $336.00
GD/VG * Oct 27, 2024 * Sold For: $288.00
CGC VG- 3.5 Cream to off-white pages * Oct 20, 2024 * Sold For: $276.00
VG- * Sep 10, 2017 * Sold For: $227.05
VG * Feb 29, 2008 * Sold For: $203.15

### ABE Listings

Seller: Rob & June Edwards, Cnd: Poor, $100.00

**Contents include:**

275) The Thing in the Fog · Seabury Quinn · nv * [Jules de Grandin]
306) The Tower of the Elephant · Robert E. Howard · nv * [Conan]
323) Germs of Death · Harold Ward · ss
335) Buccaneers of Venus , Part 5 of 6 · Otis Adelbert Kline · n. * [Robert Grandon]
353) The Devil's Tower · Arlton Eadie · ss
362) The Isle of the Torturers · Clark Ashton Smith · ss * [Zothique]
373) Akkar's Moth · Paul Ernst · ss
386) The Letter · S. Gordon Gurwit · ss
391) In Memoriam: Henry St. Clair Whitehead · H. P. Lovecraft, uncredited · ob [Ref. Her
392) The Eyrie · The Editor · ed
396) A Witch Passes · M. C. Bodkin · pm
397) The Look · Maurice Level · ss

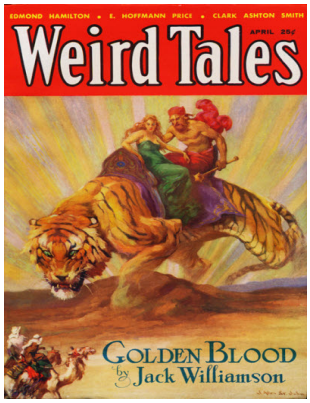


## Weird Tales 1933 Apr cover by J. Allen St. John.

### Heritage Auction sales

VF- * Aug 14, 2019 * Sold For: $1,625.00
FN/VF * Jun 9, 2022 * Sold For: $1,560.00
CGC FN 6.0 Off-white to white pages * Jul 11, 2024 * Sold For: $504.00
VG+ * Apr 2, 2024 * Sold For: $408.00
VG/FN * Dec 15, 2023 * Sold For: $384.00
FN- * Sep 29, 2019 * Sold For: $336.00
CGC FN 6.0 Cream to off-white pages * Feb 9, 2025 * Sold For: $336.00
VG+ * May 20, 2021 * Sold For: $264.00
FN * Mar 27, 2011 * Sold For: $262.90
CGC FN- 5.5 Off-white pages * Jun 19, 2025 * Sold For: $216.00
VG/FN * Mar 13, 2023 * Sold For: $216.00
VG+ * Jan 12, 2025 * Sold For: $180.00
VG/FN * Aug 23, 2021 * Sold For: $168.00
VG * Apr 12, 2021 * Sold For: $144.00
CGC GD/VG 3.0 Off-white pages * Aug 27, 2024 * Sold For: $139.00

### ABE Listings

Seller: Rob & June Edwards, Cnd: Good, $400.00
Seller: Rob & June Edwards, Cnd: Fair, $150.00

**Contents include:**

403) Golden Blood [Part 1 of 6] · Jack Williamson · n.
422) Autumn · Robert E. Howard · pm
423) Tiger Dust · Bassett Morgan · nv
438) The Return of Balkis · E. Hoffmann Price · nv * [Pierre d'Artois]
461) The Star-Roamers · Edmond Hamilton · nv
484) The Ice-Demon · Clark Ashton Smith · ss * [Hyperborea]

495) Revelations in Black · Carl Jacobi · nv
510) Buccaneers of Venus , Part 6 of 6 · Otis Adelbert Kline · n. * [Robert Grandon]
523) The House of Shadows · Mary Elizabeth Counselman · ss
529) Over an Absinthe Bottle · W. C. Morrow · ss
535) The Eyrie · The Editor · ed
540) The White Moth · August Derleth · ss

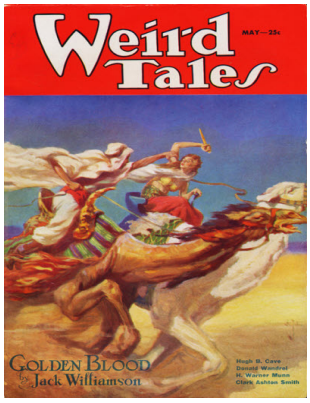


## Weird Tales 1933 May cover by J. Allen St. John.

### Heritage Auction sales

CGC VF- 7.5 Off-white pages * Jul 11, 2024 * Sold For: $480.00
VF- * Aug 14, 2019 * Sold For: $450.00
CGC FN- 5.5 Off-white to white pages * Jun 19, 2025 * Sold For: $384.00
FN/VF * Aug 23, 2021 * Sold For: $240.00
FN- * Jul 12, 2020 * Sold For: $216.00
FN * Dec 15, 2023 * Sold For: $159.00
VG/FN * Jan 23, 2024 * Sold For: $139.00

### ABE Listings

Seller: Rob & June Edwards, Cnd: Fair, $100.00
Seller: DTA Collectibles, Cnd: Poor, $65.00

Contents include:

547) Dead Man's Belt · Hugh B. Cave · nv
567) Spawn of the Sea · Donald Wandrei · nv
577) The Girl with the Green Eyes · Mary Elizabeth Counselman · nv
598) The Carven Image · August Derleth & Mark Schorer · ss
607) Golden Blood [Part 2 of 6] · Jack Williamson · n.
627) Moonlight on a Skull · Robert E. Howard · pm
628) The Beast of Averoigne · Clark Ashton Smith · ss * [Averoigne]
635) The Word of Bentley · E. Hoffmann Price · ss
641) The Wheel · H. Warner Munn · ss
652) The Money-Lender · Alfred I. Tooke · pm
653) Nomadic Skull · Nard Jones · ss
656) The Pot of Tulips · Fitz-James O'Brien · ss * [Harry Escott]
665) The Eyrie · The Editor · ed

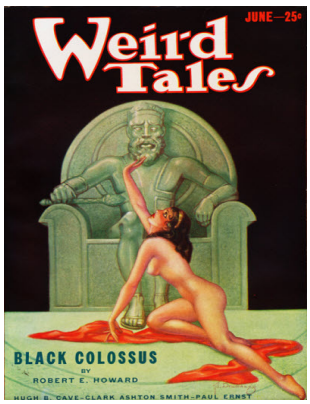


## Weird Tales 1933 Jun cover by Margaret Brundage

### Heritage Auction sales

VF- * Aug 14, 2019 * Sold For: $1,000.00
FN- * May 3, 2020 * Sold For: $960.00
FN * Nov 21, 2021 * Sold For: $960.00
CGC FN/VF 7.0 Cream to off-white pages * Sep 29, 2024 * Sold For: $840.00
VG+ * May 25, 2023 * Sold For: $780.00
VG/FN * Mar 8, 2024 * Sold For: $750.00
FN- * Dec 15, 2023 * Sold For: $552.00
VG/FN * Jun 14, 2015 * Sold For: $501.90
FN- * May 20, 2021 * Sold For: $480.00
VG+ * Sep 29, 2019 * Sold For: $408.00
VG * May 11, 2025 * Sold For: $384.00
VG+ * May 9, 2023 * Sold For: $384.00
FN- * Apr 20, 2025 * Sold For: $361.20
VG+ * Nov 22, 2020 * Sold For: $348.00
VG- * Apr 12, 2021 * Sold For: $324.00

CGC VG/FN 5.0 Cream to off-white pages * Feb 2, 2025 * Sold For: $288.00
VG * Aug 12, 2017 * Sold For: $239.00

### ABE Listings

**Contents include:**

675) Black Colossus · Robert E. Howard · nv * [Conan]
700) Golden Blood [Part 3 of 6] · Jack Williamson · n.
719) The Iron Man · Paul Ernst · ss
733) The Crawling Curse · Hugh B. Cave · ss
747) Genius Loci · Clark Ashton Smith · ss
759) The Dwellers in the House · Sophie Wenzel Ellis · nv
773) A Sprig of Rosemary · H. Warner Munn · ss
778) The Last Drive · Carl Jacobi · ss
782) Nellie Foster · August Derleth · ss
786) The Eyrie · The Editor · ed
789) The Floor Above · M. Humphreys · ss

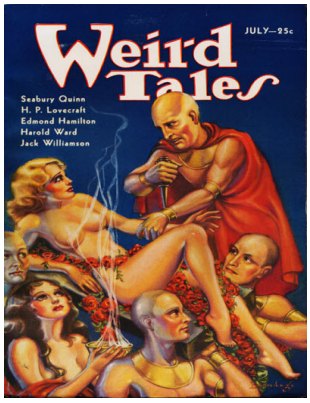


## Weird Tales 1933 Jul cover by Margaret Brundage

### Heritage Auction sales

VG * Jan 23, 2024 * Sold For: $504.00
FN * Mar 23, 2025 * Sold For: $480.00
VG- * Dec 2, 2020 * Sold For: $480.00
CGC FN- 5.5 Cream to off-white pages * Apr 30, 2024 * Sold For: $408.00
FN- * Dec 15, 2023 * Sold For: $408.00
CGC VG/FN 5.0 Cream to off-white pages * Feb 9, 2025 * Sold For: $252.00
VG * Sep 29, 2019 * Sold For: $216.00
GD/VG * Apr 12, 2021 * Sold For: $192.00
Apparent VG+ * Aug 23, 2021 * Sold For: $180.00
VG * Sep 30, 2012 * Sold For: $155.35
Average VG/FN * Aug 8, 2008 * Sold For: $143.40
CGC Apparent FN- 5.5 Slight (C-1) Cream to off-white pages * Feb 2, 2025 * Sold F

### ABE Listings

**Contents include:**

3) The Hand of Glory · Seabury Quinn · nv * [Jules de Grandin]
25) Voodoo Song · Mary Elizabeth Counselman · pm
26) The Fire Creatures · Edmond Hamilton · nv
43) The Thing from the Grave · Harold Ward · ss
49) The Horror in the Museum · Hazel Heald (with H. P. Lovecraft) · nv
68) Golden Blood [Part 4 of 6] · Jack Williamson · n.
85) Pirates' Cave · Alfred I. Tooke · pm
86) The Dreams in the Witch-House · H. P. Lovecraft · nv * [Cthulhu]
111) The Dance of the Dead · Robert B. Gray · pm
112) Ubbo-Sathla · Clark Ashton Smith · ss * [Hyperborea]
117) The Man on the Ground · Robert E. Howard · ss
121) Green Tea [Martin Hesselius] · J. Sheridan Le Fanu · nv
132) The Eyrie · The Editor · ed

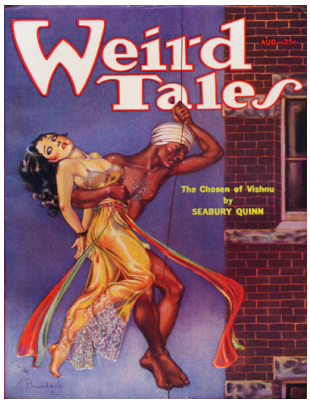


## Weird Tales 1933 Aug cover by Margaret Brundage

### Heritage Auction sales

CGC VF+ 8.5 Off-white to white pages * Apr 2, 2024 * Sold For: $1,860.00
CGC VF+ 8.5 Off-white to white pages * Feb 20, 2025 * Sold For: $1,680.00
FN * Jan 17, 2021 * Sold For: $456.00
FN * May 20, 2021 * Sold For: $336.00
VF- * Jun 9, 2022 * Sold For: $312.00
VG/FN * May 18, 2025 * Sold For: $180.00
CGC VG 4.0 Cream to off-white pages * Feb 2, 2025 * Sold For: $139.00

### ABE Listings

Seller: Jay W. Nelson, Cnd: Very good, $120.00
Seller: Munster & Company LLC, Cnd: Good, $80.00

**Contents include:**

147) The Chosen of Vishnu · Seabury Quinn · nv * [Jules de Grandin]
173) Ashes of Eden · Kirk Mashburn · pm
174) The Vampire Airplane · Arlton Eadie · nv
193) Dead Men Walk · Harold Ward · nv
216) The House by the Sea · Frances Elliott · pm
217) The Superior Judge · J. Paul Suter · ss
230) Golden Blood [Part 5 of 6] · Jack Williamson · n.
247) The Owl · F. A. M. Webster · ss
256) A Pair of Swords · Carl Jacobi · vi
259) An Elegy for Mr. Danielson · August Derleth · vi
262) The Eyrie · The Editor · ed
267) The Green Sea · Hung Long Tom · pm
268) The Door · Henry S. Whitehead · ss

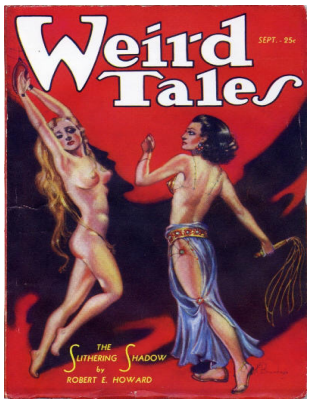


## Weird Tales 1933 Sep cover by Margaret Brundage

### Heritage Auction sales

CGC VF+ 8.5 Off-white to white pages * Jun 23, 2024 * Sold For: $4,080.00
VF * Dec 15, 2023 * Sold For: $3,600.00
VG/FN * Jun 9, 2022 * Sold For: $2,640.00
FN- * Nov 21, 2021 * Sold For: $1,680.00
CGC VG/FN 5.0 Off-white pages * Sep 20, 2024 * Sold For: $1,440.00
FN- * Aug 14, 2019 * Sold For: $1,375.00
CGC VF- 7.5 Off-white to white pages * Nov 10, 2024 * Sold For: $1,110.00
FN- * Jul 12, 2020 * Sold For: $900.00
FN * May 3, 2020 * Sold For: $900.00
VG * Jan 23, 2024 * Sold For: $660.00
CGC VG/FN 5.0 Cream to off-white pages * Jun 1, 2025 * Sold For: $552.00
VG/FN * Sep 12, 2021 * Sold For: $492.00
VG+ * Nov 22, 2020 * Sold For: $420.00
VG * May 20, 2021 * Sold For: $384.00
CGC GD+ 2.5 Cream to off-white pages * Jan 5, 2025 * Sold For: $276.00
CGC Apparent VG+ 4.5 Slight (C-1) Off-white pages * Oct 13, 2024 * Sold For: $26
FR/GD * Oct 27, 2024 * Sold For: $228.00
GD * Jan 14, 2018 * Sold For: $155.35

### ABE Listings

Seller: Rob & June Edwards, Cnd: Poor, $100.00

**Contents include:**

275) The Slithering Shadow · Robert E. Howard · nv * [Conan]
297) Nostalgia · Mary Elizabeth Counselman · pm
298) The Horror on the Asteroid · Edmond Hamilton · nv
315) Malay Horror · Seabury Quinn · nv * [Jules de Grandin]
335) The Return of Andrew Bentley · August Derleth & Mark Schorer · ss
346) Golden Blood [Part 6 of 6] · Jack Williamson · n.
365) The Watcher in the Green Room · Hugh B. Cave · ss
376) The Dead Man's Story · Julius Long · ss
381) Ballade of Creatures Abroad by Night · Wilfred Blanch Talman · pm
382) Death-Waters · Frank Belknap Long, Jr. · ss
389) Deserted House · Marion Doyle · pm
390) The Eyrie · The Editor · ed
_391) [postcard from Los Angeles, CA] · A Cover Connoisseur · lt
394) A Vintage from Atlantis · Clark Ashton Smith · ss * [Poseidonis]
400) Rain · Hung Long Tom · pm

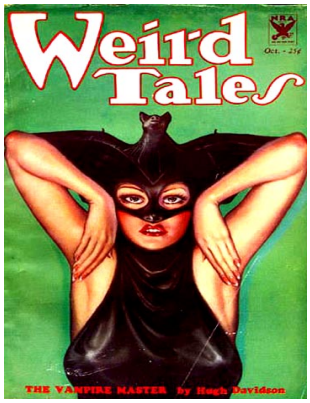


## Weird Tales 1933 Oct cover by Margaret Brundage

### Heritage Auction sales

CGC FN/VF 7.0 Cream to off-white pages * Nov 24, 2024 * Sold For: $31,200.00
CGC VF- 7.5 White pages * Jan 12, 2025 * Sold For: $31,200.00
CGC FN/VF 7.0 White pages * Apr 7, 2024 * Sold For: $30,000.00
CGC VF- 7.5 White pages * Jun 23, 2024 * Sold For: $30,000.00
CGC FN/VF 7.0 Cream to off-white pages * Jun 29, 2025 * Sold For: $28,800.00
FN * Jun 25, 2023 * Sold For: $20,400.00
VG/FN * Sep 22, 2023 * Sold For: $15,600.00
VG/FN * May 25, 2023 * Sold For: $11,400.00
CGC FN/VF 7.0 Cream to off-white pages * Nov 24, 2024 * Sold For: $31,200.00
CGC VF- 7.5 White pages * Jan 12, 2025 * Sold For: $31,200.00
CGC FN/VF 7.0 White pages * Apr 7, 2024 * Sold For: $30,000.00
CGC VF- 7.5 White pages * Jun 23, 2024 * Sold For: $30,000.00
CGC FN/VF 7.0 Cream to off-white pages * Jun 29, 2025 * Sold For: $28,800.00
FN * Jun 25, 2023 * Sold For: $20,400.00
VG/FN * Sep 22, 2023 * Sold For: $15,600.00
VG/FN * May 25, 2023 * Sold For: $11,400.00
CGC VG/FN 5.0 Off-white pages * Sep 20, 2024 * Sold For: $9,600.00
VG * Jan 14, 2024 * Sold For: $9,000.00
CGC FN- 5.5 Off-white pages * Dec 1, 2024 * Sold For: $7,800.00
CGC VG+ 4.5 Cream to off-white pages * Jun 23, 2024 * Sold For: $7,800.00
VG+ * Jun 9, 2022 * Sold For: $7,800.00
CGC VG/FN 5.0 Off-white to white pages * Apr 6, 2025 * Sold For: $7,500.00
CGC FN- 5.5 Off-white to white pages * Nov 10, 2024 * Sold For: $7,200.00
CGC VG/FN 5.0 Off-white pages * Sep 15, 2024 * Sold For: $6,900.00
VG/FN * Nov 21, 2021 * Sold For: $5,760.00
CGC GD 2.0 Off-white to white pages * Apr 7, 2024 * Sold For: $4,920.00
FN/VF * Jan 18, 2007 * Sold For: $4,481.25
FN- * Nov 22, 2020 * Sold For: $4,080.00
GD/VG * Dec 15, 2023 * Sold For: $4,080.00
GD+ * Jan 15, 2023 * Sold For: $3,360.00
FN * May 23, 2008 * Sold For: $3,107.00
FN. Classic cover art and remarkable condition make this a v... * Sep 9, 2006 * Sol
VG+ * May 20, 2021 * Sold For: $2,400.00
VG * Jun 14, 2021 * Sold For: $2,280.00

FN- * Mar 8, 2020 * Sold For: $2,280.00
FN/VF * Aug 14, 2019 * Sold For: $2,125.00
FN- * Feb 29, 2008 * Sold For: $2,031.50
FN- * Aug 4, 2018 * Sold For: $1,560.00
VG/FN * Feb 23, 2013 * Sold For: $1,553.50
FN/VF * Nov 17, 2012 * Sold For: $1,553.50
VG * May 20, 2021 * Sold For: $1,440.00
FN- * Nov 18, 2017 * Sold For: $1,434.00
FN- * Feb 23, 2019 * Sold For: $1,260.00
VG/FN * Jul 28, 2012 * Sold For: $1,195.00
VG/FN * Nov 17, 2012 * Sold For: $956.00
FN- * Nov 23, 2013 * Sold For: $776.75
VG * Nov 15, 2008 * Sold For: $657.25
Apparent FN * Aug 12, 2017 * Sold For: $597.50
FR * Nov 15, 2008 * Sold For: $567.63
VG * Feb 24, 2012 * Sold For: $418.25
VG * Jun 2, 2013 * Sold For: $394.35
GD/VG * Nov 18, 2012 * Sold For: $328.63
GD/VG * Dec 22, 2013 * Sold For: $298.75

### ABE Listings

**Contents include:**

403) The Vampire Master , Part 1 of 4 · Hugh Davidson · na * [Dr. John Dale]
424) The Mansion of Unholy Magic · Seabury Quinn · nv * [Jules de Grandin]
447) The Pool of the Black One · Robert E. Howard · nv * [Conan]
_) Heading for "The Pool of the Black One" · Robert E. Howard · pm
466) The House of the Worm [Cthulhu] · Mearle Prout · nv
481) The Plutonian Terror · Jack Williamson · nv
497) The Seed from the Sepulcher · Clark Ashton Smith · ss
506) The Black, Dead Thing · Frank Belknap Long, Jr. · ss
512) The Cat-Woman · Mary Elizabeth Counselman · ss
515) The Ultimate Word · Marion Doyle · pm
516) The Eyrie · The Editor · ed
519) The Festival · H. P. Lovecraft · ss * [Cthulhu]

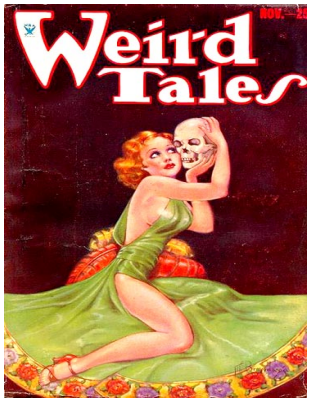


## Weird Tales 1933 Nov cover by Margaret Brundage

### Heritage Auction sales

CGC VF+ 8.5 Off-white to white pages * Sep 20, 2024 * Sold For: $4,080.00
VF * Jun 9, 2022 * Sold For: $3,960.00
CGC VF 8.0 White pages * Feb 20, 2025 * Sold For: $3,240.00
VF * Sep 12, 2021 * Sold For: $1,800.00
CGC FN+ 6.5 Cream to off-white pages * Feb 2, 2025 * Sold For: $1,500.00
VG+ * Dec 15, 2023 * Sold For: $1,110.00
CGC FN 6.0 Off-white pages * Jan 5, 2025 * Sold For: $1,080.00
CGC VG/FN 5.0 Off-white to white pages * Sep 20, 2024 * Sold For: $1,020.00
VG * Jan 23, 2024 * Sold For: $480.00
FN * Sep 29, 2019 * Sold For: $480.00
VG * Nov 10, 2023 * Sold For: $468.00
CGC GD+ 2.5 Cream to off-white pages * Feb 16, 2025 * Sold For: $360.00
Apparent VG * May 9, 2023 * Sold For: $216.00

### ABE Listings

**Contents include:**

531) Shambleau · C. L. Moore · nv * [Northwest Smith]
551) The War of the Sexes · Edmond Hamilton · nv
570) Ghost Town · Cristel Hastings · pm
571) Lord of the Fourth Axis · E. Hoffmann Price · nv * [Pierre d'Artois]
594) The Holiness of Azédarac · Clark Ashton Smith · nv * [Averoigne]
608) On Top · Ralph Allen Lang · vi
610) Sic Transit Gloria · Brooke Byrne · pm
611) The Accursed Isle · Mary Elizabeth Counselman · ss
619) The Vampire Master , Part 2 of 4 · Hugh Davidson · na * [Dr. John Dale]
635) The Man Who Saw Red · J. Wilmer Benjamin · ss
641) The Premature Burial · Edgar Allan Poe · ss
647) The Eyrie · The Editor · ed

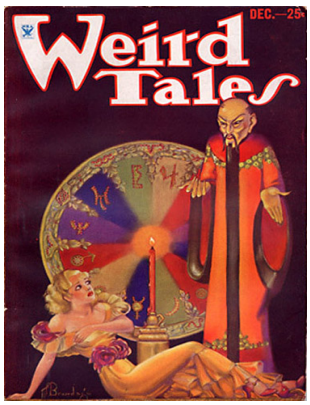


## Weird Tales 1933 Dec cover by Margaret Brundage

### Heritage Auction sales

FN * May 3, 2020 * Sold For: $1,680.00
CGC VF- 7.5 Off-white to white pages * Apr 2, 2024 * Sold For: $1,260.00
FN * Dec 2, 2020 * Sold For: $660.00
CGC FN/VF 7.0 Off-white pages * Jul 11, 2024 * Sold For: $630.00
FN/VF * Dec 15, 2023 * Sold For: $600.00
FN+ * Jun 25, 2024 * Sold For: $480.00
VG/FN * Dec 15, 2024 * Sold For: $360.00
VG * Jan 23, 2024 * Sold For: $336.00
CGC VG/FN 5.0 Off-white to white pages * Oct 6, 2024 * Sold For: $288.00
FN * May 20, 2021 * Sold For: $288.00
CGC FN- 5.5 Off-white to white pages * Feb 9, 2025 * Sold For: $264.00
VG/FN * Jan 31, 2022 * Sold For: $264.00
VG+ * Apr 26, 2021 * Sold For: $204.00
VG * Nov 10, 2023 * Sold For: $192.00
VG/FN * Aug 23, 2021 * Sold For: $192.00
VG * Apr 12, 2021 * Sold For: $168.00
VG * Jan 19, 2025 * Sold For: $159.00

### ABE Listings

Seller: Rob & June Edwards, Cnd: Good, $300.00
Seller: Books from the Crypt, Cnd: Very good, $125.00

**Contents include:**

659) King Cobra · Joseph O. Kesselring · nv
676) A Dead House · Clarence Edwin Flynn · pm
677) Red Gauntlets of Czerni · Seabury Quinn · nv * [Jules de Grandin]
698) The Ox-Cart · Frank Owen · ss * [John Steppling]
706) Abd Dhulma, Lord of Fire · G. G. Pendarves · nv
724) Old Garfield's Heart · Robert E. Howard · ss
731) Monkeys · E. F. Benson · ss
742) The Vampire Master , Part 3 of 4 · Hugh Davidson · na * [Dr. John Dale]
759) The Closed Door · Harold Ward · ss
764) The Lady in Gray · Donald Wandrei · ss
768) The Secret of the Growing Gold · Bram Stoker · ss
773) The Eyrie · The Editor · ed
776) Chasing Around Chologogue, or A Brave Boy's Fight for Fortune · Alonzo Leonard

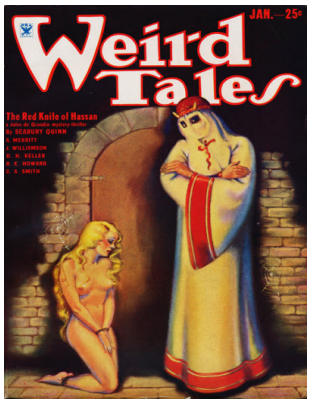


## Weird Tales 1934 Jan cover by Margaret Brundage

### Heritage Auction sales

CGC VF- 7.5 Off-white pages * Jun 23, 2024 * Sold For: $2,640.00
FN * Jan 20, 2020 * Sold For: $1,800.00
FN+ * May 20, 2021 * Sold For: $1,560.00
FN- * May 3, 2020 * Sold For: $1,440.00
FN * Dec 2, 2020 * Sold For: $1,440.00
FN- * Apr 7, 2024 * Sold For: $1,020.00
CGC FN- 5.5 Off-white to white pages * Sep 29, 2024 * Sold For: $960.00
CGC FN 6.0 Off-white pages * Feb 2, 2025 * Sold For: $960.00
VG/FN * Dec 15, 2023 * Sold For: $960.00
VG/FN * May 25, 2023 * Sold For: $900.00
VG/FN * Nov 22, 2020 * Sold For: $840.00
FN- * Sep 22, 2023 * Sold For: $840.00
VG/FN * Jan 23, 2024 * Sold For: $780.00
VG+ * Jun 9, 2022 * Sold For: $552.00
VG * Aug 12, 2017 * Sold For: $501.90
VG/FN * May 11, 2025 * Sold For: $480.00
VG/FN * Oct 8, 2017 * Sold For: $454.10
Apparent VG * Mar 12, 2024 * Sold For: $420.00
GD * May 31, 2021 * Sold For: $336.00
VG- * May 20, 2021 * Sold For: $288.00
GD * Oct 27, 2024 * Sold For: $169.00

### ABE Listings

**Contents include:**

3) The Solitary Hunters [Part 1 of 3] · David H. Keller · na
22) The Red Knife of Hassan · Seabury Quinn · nv * [Jules de Grandin]
42) Place Names · Katherine van der Veer · pm
43) Invaders of the Ice World · Jack Williamson · nv
58) Too Late · Alfred I. Tooke · pm
59) A Phantom in the Sky · Dale Clark · ss
68) Rogues in the House · Robert E. Howard · nv * [Conan]
_68) Heading for “Rogues in the House” · Robert E. Howard · pm
85) The Weaver in the Vault · Clark Ashton Smith · nv * [Zothique]
94) The Vampire Master , Part 4 of 4 · Hugh Davidson · na * [Dr. John Dale]
109) In the Triangle · Howard Wandrei · ss
113) Candles · Dorothy Quick · pm
114) The Woman of the Wood · A. Merritt · nv
132) The Eyrie · The Editor · ed
136) Possession · Julius Long · ss

## Weird Tales 1934 Feb cover by Margaret Brundage

### Heritage Auction sales

CGC VF- 7.5 Off-white to white pages * Apr 9, 2024 * Sold For: $1,200.00
FN/VF * Sep 12, 2021 * Sold For: $900.00
FN/VF * Jan 16, 2022 * Sold For: $720.00
FN * Nov 21, 2021 * Sold For: $576.00
FN- * Jan 17, 2021 * Sold For: $480.00
FN * Sep 29, 2019 * Sold For: $384.00
FN- * Feb 27, 2024 * Sold For: $384.00
CGC FN+ 6.5 Off-white to white pages * Jun 19, 2025 * Sold For: $336.00
CGC FN 6.0 Off-white pages * Feb 9, 2025 * Sold For: $336.00
FN * Dec 15, 2023 * Sold For: $336.00
VG+ * Jun 9, 2022 * Sold For: $288.00
VG/FN * Dec 2, 2020 * Sold For: $264.00
CGC FN- 5.5 Off-white pages * Mar 23, 2025 * Sold For: $204.00
VG- * Apr 18, 2023 * Sold For: $204.00
VG/FN * Apr 12, 2021 * Sold For: $186.00
CGC VG+ 4.5 Cream to off-white pages * Feb 2, 2025 * Sold For: $180.00
VG+ * May 20, 2021 * Sold For: $180.00
GD/VG * Jan 31, 2022 * Sold For: $159.00
GD/VG * Jun 3, 2018 * Sold For: $155.35
VG+ * Jan 12, 2025 * Sold For: $149.00
GD/VG * Jan 26, 2025 * Sold For: $149.00

### ABE Listings

Seller: DTA Collectibles, Cnd: Very good, $553.00

**Contents include:**

146) The Sapphire Goddess · Nictzin Dyalhis · nv
167) The Virus of Hell · William H. Pope · nv
193) The Valley of the Worm [James Allison] · Robert E. Howard · nv
208) Tarbis of the Lake · E. Hoffmann Price · ss
219) The Man Who Returned · Edmond Hamilton · ss
229) The Place of Hairy Death · Anthony Rud · ss
235) To a Bullet-Pierced Skull · Alfred I. Tooke · pm
236) The Solitary Hunters [Part 2 of 3] · David H. Keller · na
253) The Witchcraft of Ulua · Clark Ashton Smith · ss * [Zothique]
259) Nocturne · Herbert Kaufman, Jr. · pm
260) The Sixth Tree · Edith Lichty Stewart · ss
263) The Star-Gazer Climbs · Hazel Burden · pm
264) The Eyrie · The Editor · ed
272) The Lantern · Hung Long Tom · pm

## Weird Tales 1934 Mar cover by Margaret Brundage

### Heritage Auction sales

CGC VF- 7.5 Off-white to white pages * Jul 11, 2024 * Sold For: $552.00
FN+ * Jan 13, 2019 * Sold For: $408.00
FN/VF * Dec 15, 2023 * Sold For: $336.00
FN+ * May 20, 2021 * Sold For: $312.00
CGC FN+ 6.5 Cream to off-white pages * Feb 9, 2025 * Sold For: $288.00
VG+ * Feb 27, 2023 * Sold For: $288.00
VG/FN * Sep 10, 2017 * Sold For: $262.90
FN * Aug 23, 2021 * Sold For: $240.00
VG+ * Jan 23, 2024 * Sold For: $204.00
VG+ * May 3, 2021 * Sold For: $192.00
FN * Jun 18, 2017 * Sold For: $191.20
CGC VG+ 4.5 Cream to off-white pages * Apr 6, 2025 * Sold For: $144.00
VG+ * Jan 12, 2025 * Sold For: $139.00

### ABE Listings

Seller: Rob & June Edwards, Cnd: Good, $300.00
Seller: Leonard Shoup, Cnd: Very good, $89.97
Seller: Leonard Shoup, Cnd: Very good, $53.97

**Contents include:**

274) The Black Gargoyle · Hugh B. Cave · nv
290) Gray World · Paul Ernst · ss
299) Winged Death · Hazel Heald (with H. P. Lovecraft) · nv
316) The Charnel God · Clark Ashton Smith · nv * [Zothique]
331) Thundering Worlds · Edmond Hamilton · nv
350) Remembrance · Mary C. Shaw · pm
351) The Clenched Hand · Stuart Strauss · ss
362) The Solitary Hunters [Part 3 of 3] · David H. Keller · na
378) Ghouls of the Sea · J. B. S. Fullilove · ss
382) The Nightmare Road · Florence Crow · ss
386) The Late Mourner · Julius Long · vi
388) Rubáiyát of Omar Khayyam · Omar Khayyam · ex (r)
389) The Eyrie · The Editor · ed
394) Why Weird Tales? · Otis Adelbert Kline, uncredited · ed Weird Tales May/June/July

## Weird Tales 1934 Apr cover by Margaret Brundage

### Heritage Auction sales

VF+ * May 20, 2021 * Sold For: $1,140.00
FN/VF * Jan 14, 2024 * Sold For: $960.00
FN * Jan 18, 2021 * Sold For: $576.00
FN * Dec 2, 2020 * Sold For: $480.00
VG/FN * May 20, 2021 * Sold For: $432.00
VG/FN * Feb 27, 2024 * Sold For: $384.00
FN- * Oct 10, 2022 * Sold For: $384.00
CGC FN+ 6.5 Off-white to white pages * Oct 6, 2024 * Sold For: $360.00
CGC FN 6.0 Off-white pages * Nov 10, 2024 * Sold For: $336.00
VG/FN * Mar 9, 2020 * Sold For: $336.00
VG+ * Jan 23, 2024 * Sold For: $324.00
VG+ * Dec 15, 2023 * Sold For: $312.00

GD/VG * Apr 26, 2021 * Sold For: $312.00
FN * Jun 18, 2017 * Sold For: $310.70
VG * Aug 8, 2022 * Sold For: $300.00
VG * Nov 22, 2020 * Sold For: $288.00
VG/FN * Aug 23, 2021 * Sold For: $288.00
VG+ * Jan 19, 2025 * Sold For: $216.00
GD/VG * Jun 1, 2025 * Sold For: $198.00
VG * Dec 4, 2011 * Sold For: $191.20
CGC VG/FN 5.0 Cream to off-white pages * Feb 9, 2025 * Sold For: $180.00
CGC Apparent FN+ 6.5 Slight (C-1) White pages * Oct 20, 2024 * Sold For: $180.0
VG/FN * Jan 12, 2025 * Sold For: $174.00
FN * Feb 29, 2008 * Sold For: $167.30
FR * Jul 11, 2022 * Sold For: $159.00

### ABE Listings

Seller: Leonard Shoup, Cnd: Fair, $23.97
Seller: Leonard Shoup, Cnd: Fair, $23.97

**Contents include:**

402) Satan's Garden , Part 1 of 2 · E. Hoffmann Price · na * [Pierre d'Artois]
424) Black Thirst · C. L. Moore · nv * [Northwest Smith]
449) Corsairs of the Cosmos · Edmond Hamilton · nv * [Interstellar Patrol]
466) Shadows in the Moonlight · Robert E. Howard · nv * [Conan]
488) The Death of Malygris · Clark Ashton Smith · ss * [Poseidonis]
496) Behind the Screen · Dale Clark · ss
502) The Cane · Carl Jacobi · ss
511) Bells of Oceana · Arthur J. Burks · ss
519) In Mayan Splendor · Frank Belknap Long, Jr. · pm
520) The Eyrie · The Editor · ed

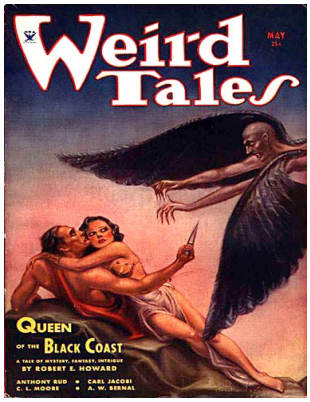


## Weird Tales 1934 May cover by Margaret Brundage

### Heritage Auction sales

CGC VF/NM 9.0 Cream to off-white pages * Jun 23, 2024 * Sold For: $11,400.00
CGC VF/NM 9.0 Cream to off-white pages * Jun 23, 2024 * Sold For: $11,400.00
VF/NM * May 20, 2021 * Sold For: $11,400.00
CGC VF/NM 9.0 Cream to off-white pages * Jun 23, 2024 * Sold For: $11,400.00
CGC VF/NM 9.0 Cream to off-white pages * Jun 23, 2024 * Sold For: $11,400.00
VF/NM * May 20, 2021 * Sold For: $11,400.00
VF+ * Sep 22, 2023 * Sold For: $5,760.00
CGC VF 8.0 Off-white pages * Jun 29, 2025 * Sold For: $5,040.00
CGC FN 6.0 Cream to off-white pages * Jan 5, 2025 * Sold For: $3,840.00
VF- * Mar 22, 2021 * Sold For: $3,360.00
FN * Jun 9, 2022 * Sold For: $2,160.00
VF- * Dec 2, 2020 * Sold For: $2,040.00
FN * Jun 19, 2021 * Sold For: $1,560.00
CGC VG+ 4.5 Off-white pages * Sep 29, 2024 * Sold For: $1,200.00
CGC VG- 3.5 Cream to off-white pages * Feb 2, 2025 * Sold For: $1,200.00
VF- * Aug 14, 2019 * Sold For: $1,125.00
FN+ * Nov 22, 2020 * Sold For: $1,020.00
GD/VG * Jan 12, 2025 * Sold For: $900.00
VG * Jan 23, 2024 * Sold For: $780.00
VG+ * Dec 15, 2023 * Sold For: $780.00
VG+ * May 20, 2021 * Sold For: $780.00
FN * Feb 29, 2008 * Sold For: $776.75
FN * Jun 18, 2017 * Sold For: $717.00
VG/FN * Mar 9, 2020 * Sold For: $690.00

VG/FN * May 3, 2020 * Sold For: $600.00
VG- * Jun 9, 2022 * Sold For: $552.00
VG+ * Jun 14, 2015 * Sold For: $549.70
GD/VG * Mar 12, 2024 * Sold For: $504.00
GD- * Oct 27, 2024 * Sold For: $408.00
VG * Nov 1, 2015 * Sold For: $406.30
VG+ * Aug 20, 2017 * Sold For: $358.50
GD/VG * May 3, 2021 * Sold For: $312.00
FN * Aug 7, 2010 * Sold For: $310.70
CGC Qualified VG 4.0 Cream to off-white pages * Aug 6, 2024 * Sold For: $276.00

### ABE Listings

**Contents include:**

530) Queen of the Black Coast · Robert E. Howard · nv * [Conan]
_) Heading for "Queen of the Black Coast" · Robert E. Howard · pm
550) Vampires of the Moon [Part 1 of 3] · A. W. Bernal · na
565) Scarlet Dream · C. L. Moore · nv * [Northwest Smith]
581) The Satanic Piano · Carl Jacobi · nv
600) Incubus · August Derleth · pm
601) Satan's Garden , Part 2 of 2 · E. Hoffmann Price · na * [Pierre d'Artois]
625) Bellowing Bamboo · Anthony Rud · ss
633) Mementos · Marie W. Linne · pm
634) The Tomb-Spawn · Clark Ashton Smith · nv * [Zothique]
640) The Gray Death · Loual B. Sugarman · ss
647) Atavism · A. Leslie · pm
648) The Eyrie · The Editor · ed

## Weird Tales 1934 Jun cover by Margaret Brundage

### Heritage Auction sales

CGC NM 9.4 Off-white to white pages * Nov 24, 2024 * Sold For: $3,840.00
VF/NM * May 20, 2021 * Sold For: $1,440.00
VF * Apr 6, 2020 * Sold For: $1,080.00
FN/VF * Jun 9, 2022 * Sold For: $552.00
VG/FN * Dec 2, 2020 * Sold For: $456.00
FN+ * Feb 27, 2023 * Sold For: $384.00
FN * Feb 27, 2024 * Sold For: $360.00
VG+ * Jul 23, 2024 * Sold For: $336.00
FN * Jan 18, 2021 * Sold For: $336.00
FN- * Oct 2, 2011 * Sold For: $286.80
FN * Sep 10, 2017 * Sold For: $286.80
CGC FN- 5.5 Off-white pages * Feb 9, 2025 * Sold For: $192.00
FN * Jun 18, 2017 * Sold For: $179.25
FN * Mar 27, 2011 * Sold For: $167.30
VG/FN * May 18, 2025 * Sold For: $159.00
VG * Jan 19, 2025 * Sold For: $159.00
FN- * May 20, 2021 * Sold For: $144.00
GD/VG * Jan 23, 2024 * Sold For: $139.00

### ABE Listings

Seller: Rob & June Edwards, Cnd: Good, $350.00
Seller: Munster & Company LLC, Cnd: Good, $84.00

**Contents include:**

658) Wizard's Isle · Jack Williamson · nv
685) The Haunter of the Ring · Robert E. Howard · nv * [Conrad & Kirowan; Cthulhu]
696) The Colossus of Ylourgne · Clark Ashton Smith · nv * [Averoigne]
721) They Called Him Ghost · Laurence J. Cahill · ss
733) Vampires of the Moon [Part 2 of 3] · Arthur William Bernal · na
750) Colonel Markesan · August Derleth & Mark Schorer · ss
761) Mandolin · Will Charles Oursler · ss
763) The Woods of Averoigne · Grace Stillman · pm
764) He Walked by Day · Julius Long · ss
768) Maese Pérez, the Organist · Gustavo Adolfo Bécquer; translated by Rollo Ogden ·
776) The Eyrie · The Editor · ed

## Weird Tales 1934 Jul cover by Margaret Brundage

### Heritage Auction sales

VF- * May 20, 2021 * Sold For: $1,320.00
FN/VF * Aug 8, 2022 * Sold For: $660.00
CGC FN 6.0 Off-white to white pages * Feb 2, 2025 * Sold For: $504.00
CGC FN- 5.5 Cream to off-white pages * Sep 20, 2024 * Sold For: $456.00
VG/FN * Dec 2, 2020 * Sold For: $432.00
FN- * Jun 9, 2022 * Sold For: $408.00
FN- * May 4, 2025 * Sold For: $384.00
VG+ * Jan 23, 2024 * Sold For: $360.00
FN- * Jan 12, 2025 * Sold For: $360.00
VG/FN * Dec 2, 2020 * Sold For: $336.00
CGC VG/FN 5.0 Cream to off-white pages * Feb 9, 2025 * Sold For: $252.00
VG+ * Jun 9, 2022 * Sold For: $210.00
VG * Jan 14, 2018 * Sold For: $167.30
VG- * Jun 29, 2025 * Sold For: $149.00
VG * Dec 15, 2024 * Sold For: $139.00

### ABE Listings

Seller: Singularity Rare & Fine, Cnd: Very good, $450.00
Seller: Ziesings, Cnd: Very Good, $450.00
Seller: Rob & June Edwards, Cnd: Fair, $200.00

### Contents include:

2) The Trail of the Cloven Hoof [Part 1 of 7] · Arlton Eadie · n.
30) The Master of Souls · Harold Ward · nv
53) The Illusion of Flame · Paul Ernst · ss
60) Through the Gates of the Silver Key · H. P. Lovecraft & E. Hoffmann Price · nv * [Ra
85) Wild Grapes · August Derleth · vi
88) Magic Carpets · Ethel Morgan-Dunham · pm
89) Vampires of the Moon [Part 3 of 3] · Arthur William Bernal · na
104) The Thunderstones of Nuflo · Ralph Allen Lang · ss
112) The Disinterment of Venus · Clark Ashton Smith · ss * [Averoigne]
117) One Christmas Eve · Elliott O'Donnell · ss
121) Drowned Argosies · Jay Wilmer Benjamin · ss
124) The Dead Man's Tale · Willard E. Hawkins · ss
138) The Eyrie · The Editor · ed

## Weird Tales 1934 Aug cover by Margaret Brundage

### Heritage Auction sales

CGC FN/VF 7.0 Off-white pages * Jun 19, 2025 * Sold For: $3,840.00
VF+ * May 20, 2021 * Sold For: $3,120.00
CGC FN 6.0 Off-white pages * Sep 20, 2024 * Sold For: $1,680.00
VG/FN * Sep 22, 2023 * Sold For: $1,440.00
CGC FN 6.0 Off-white pages * Feb 20, 2025 * Sold For: $1,320.00
CGC FN 6.0 Cream to off-white pages * Jan 5, 2025 * Sold For: $1,200.00
FN * Aug 14, 2019 * Sold For: $1,062.50
VG+ * Dec 2, 2020 * Sold For: $960.00
CGC FN 6.0 Off-white pages * Mar 2, 2025 * Sold For: $900.00
VG/FN * Jan 12, 2025 * Sold For: $900.00
VG- * Dec 15, 2023 * Sold For: $900.00
VG/FN * May 20, 2021 * Sold For: $900.00
VG+ * Jan 14, 2024 * Sold For: $840.00
VG * Jan 23, 2024 * Sold For: $720.00
VG/FN * Mar 9, 2020 * Sold For: $720.00
FN- * Jun 14, 2015 * Sold For: $657.25
FN * Feb 29, 2008 * Sold For: $567.63
VG- * Jun 1, 2025 * Sold For: $552.00
FN * Aug 7, 2010 * Sold For: $418.25
GD/VG * Dec 2, 2020 * Sold For: $372.00
VG+ * Nov 1, 2015 * Sold For: $334.60
VG * Aug 8, 2008 * Sold For: $239.00
PR * Oct 27, 2024 * Sold For: $192.00
CGC Qualified VG+ 4.5 Cream to off-white pages * Oct 13, 2024 * Sold For: $180.0
CGC Qualified VG+ 4.5 Cream to off-white pages * Jun 15, 2025 * Sold For: $149.0

### ABE Listings

**Contents include:**

146) The Devil in Iron · Robert E. Howard · nv * [Conan]
167) Dust of Gods · C. L. Moore · nv * [Northwest Smith]
185) The Isle of Dark Magic · Hugh B. Cave · nv
204) The Beast-Helper · Frank Belknap Long, Jr. · ss
212) A Ship Is Sailing · Katherine van der Veer · pm
213) The Distortion Out of Space · Francis Flagg · ss
221) The Trail of the Cloven Hoof [Part 2 of 7] · Arlton Eadie · n.
248) The Three Marked Pennies · Mary Elizabeth Counselman · ss
253) In Slumber · Clark Ashton Smith · pm
254) The Marvelous Knife · Paul Ernst · ss
259) The Parasitic Hand · R. Anthony · ss * [Dr. Burnstrum]
266) The Eyrie · The Editor · ed

## Weird Tales 1934 Sep cover by Margaret Brundage

### Heritage Auction sales

VF+ * May 20, 2021 * Sold For: $2,880.00
FN+ * Dec 2, 2020 * Sold For: $1,920.00
FN/VF * Jun 9, 2022 * Sold For: $1,680.00
CGC VF- 7.5 Off-white to white pages * Jun 19, 2025 * Sold For: $1,440.00
FN/VF * Mar 5, 2024 * Sold For: $1,320.00
VF- * Jun 19, 2021 * Sold For: $1,320.00
CGC FN/VF 7.0 Off-white pages * Jul 13, 2025 * Sold For: $1,170.00
Apparent FN * Mar 13, 2023 * Sold For: $840.00
CGC FN 6.0 Off-white pages * Jun 25, 2024 * Sold For: $750.00
FN * Nov 21, 2021 * Sold For: $750.00
FN * Jun 9, 2022 * Sold For: $720.00
CGC FN/VF 7.0 Off-white to white pages * Jul 27, 2025 * Sold For: $690.00
FN- * Aug 14, 2019 * Sold For: $687.50
VG/FN * Dec 15, 2023 * Sold For: $576.00
VG+ * Jan 23, 2024 * Sold For: $504.00
GD/VG * May 18, 2025 * Sold For: $432.00
CGC VG 4.0 Off-white to white pages * Oct 6, 2024 * Sold For: $432.00
FN * Aug 7, 2010 * Sold For: $418.25
CGC FN 6.0 Cream to off-white pages * Feb 9, 2025 * Sold For: $408.00
VG * Mar 15, 2021 * Sold For: $408.00
VG+ * May 20, 2021 * Sold For: $384.00
VG * Mar 9, 2020 * Sold For: $372.00
GD+ * Oct 27, 2024 * Sold For: $228.00
GD- * Jun 1, 2025 * Sold For: $192.00
GD/VG * Jun 18, 2017 * Sold For: $149.38

### ABE Listings

Seller: A Book By Its Cover, Cnd: Very good, $350.00
Seller: Rob & June Edwards, Cnd: Poor, $50.00

### Contents include:

274) The People of the Black Circle , Part 1 of 3 · Robert E. Howard · na * [Conan]
296) The Jest of Warburg Tantavul · Seabury Quinn · nv * [Jules de Grandin]
317) Naked Lady · Mindret Lord · ss
325) The Sinister Painting · Greye La Spina · ss
334) The Return · Julia Boynton Green · pm
335) Vine Terror · Howard Wandrei · nv
351) Sable Revery · Robert Nelson · pm
352) The Trail of the Cloven Hoof [Part 3 of 7] · Arlton Eadie · n.
373) The Pale Man · Julius Long · ss
377) The Coming of Abel Behenna · Bram Stoker · ss
389) A Cloak from Messer Lando · August Derleth · ss * [Chronicles of the City-States]
394) The Eyrie · The Editor · ed

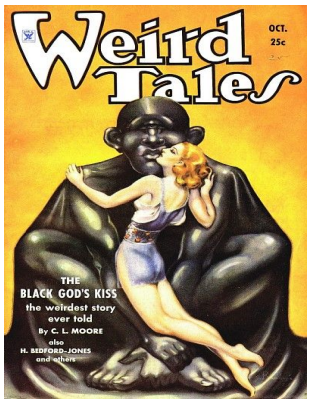


## Weird Tales 1934 Oct cover by Margaret Brundage

### Heritage Auction sales

CGC VF- 7.5 Off-white to white pages * Apr 23, 2024 * Sold For: $2,040.00
CGC VF 8.0 Off-white to white pages * Sep 29, 2024 * Sold For: $1,560.00
CGC VF 8.0 Off-white pages * Jun 19, 2025 * Sold For: $1,560.00
CGC VF- 7.5 Off-white to white pages * Feb 20, 2025 * Sold For: $1,020.00
FN+ * Jan 12, 2025 * Sold For: $960.00
FN * Dec 2, 2020 * Sold For: $720.00
CGC FN+ 6.5 Off-white to white pages * Sep 20, 2024 * Sold For: $576.00
FN * Aug 8, 2022 * Sold For: $504.00
FN+ * May 20, 2021 * Sold For: $492.00
VG * Jun 9, 2022 * Sold For: $456.00
VG/FN * Mar 9, 2020 * Sold For: $396.00
VG/FN * Oct 10, 2022 * Sold For: $384.00
FN * Sep 12, 2019 * Sold For: $375.00
VG * Jan 23, 2024 * Sold For: $360.00
VG/FN * Nov 22, 2020 * Sold For: $360.00
FN- * Aug 23, 2021 * Sold For: $360.00
FN * Mar 12, 2024 * Sold For: $336.00
FN * Apr 7, 2019 * Sold For: $336.00
VG+ * Dec 15, 2023 * Sold For: $324.00
VG * May 3, 2021 * Sold For: $312.00
VG * Apr 12, 2021 * Sold For: $302.40
FN- * Apr 20, 2025 * Sold For: $264.00
VG * Sep 13, 2021 * Sold For: $240.00
CGC FN- 5.5 Cream to off-white pages * Feb 2, 2025 * Sold For: $228.00
VG- * May 18, 2025 * Sold For: $216.00
VG * Jan 19, 2025 * Sold For: $216.00
CGC Apparent VG+ 4.5 Slight (C-1) Cream to off-white pages * Oct 6, 2024 * Sold
FN * Aug 8, 2008 * Sold For: $191.20

### ABE Listings

**Contents include:**

402) The Black God's Kiss · C. L. Moore · nv * [Jirel of Joiry]
422) The Seven Geases · Clark Ashton Smith · nv * [Hyperborea]
436) Old Sledge · Paul Ernst · ss
445) The Sleeper · H. Bedford-Jones · ss
451) The Pistol · S. Gordon Gurwit · ss
462) The Hill Woman · Frances Elliott · pm
463) The Trail of the Cloven Hoof [Part 4 of 7] · Arlton Eadie · n.
482) Children of the Moon · A. Leslie · pm
483) Supper for Thirteen · Julius Long · ss
487) Old House · Marvin Luter Hill · pm
488) The People of the Black Circle , Part 2 of 3 · Robert E. Howard · na * [Conan]
505) At the Bend of the Trail · Manly Wade Wellman · ss
508) The White Prince · Ronal Kayser · ss
_511) Author's Note on "The White Prince" · Ronal Kayser · as
512) Fioraccio · Giovanni Magherini-Graziani; translated by Mary A. Craig · nv
522) The Eyrie · The Editor · ed

## Weird Tales 1934 Nov cover by Margaret Brundage

### Heritage Auction sales

CGC VF 8.0 Off-white to white pages * Apr 30, 2024 * Sold For: $3,120.00
VF+ * May 20, 2021 * Sold For: $2,880.00
CGC VF 8.0 Off-white to white pages * Feb 20, 2025 * Sold For: $2,400.00
VF- * Jun 19, 2021 * Sold For: $1,800.00
FN * Mar 12, 2024 * Sold For: $780.00
FN+ * Dec 15, 2023 * Sold For: $720.00
GD/VG * Jan 23, 2024 * Sold For: $660.00
CGC FN 6.0 Off-white to white pages * Sep 20, 2024 * Sold For: $660.00
FN * May 18, 2025 * Sold For: $432.00
VG/FN * Dec 2, 2020 * Sold For: $408.00
VG+ * Aug 8, 2022 * Sold For: $408.00
CGC FN+ 6.5 Cream to off-white pages * Feb 9, 2025 * Sold For: $384.00
VG/FN * Mar 9, 2020 * Sold For: $384.00
CGC VG/FN 5.0 Cream to off-white pages * Oct 6, 2024 * Sold For: $336.00
VG/FN * Aug 23, 2021 * Sold For: $312.00
VG+ * Jan 12, 2025 * Sold For: $300.00
CGC FN- 5.5 Cream to off-white pages * Feb 2, 2025 * Sold For: $276.00
VG * Nov 22, 2020 * Sold For: $264.00
VG * Jun 18, 2017 * Sold For: $262.90
VG * May 3, 2021 * Sold For: $252.00
CGC GD/VG 3.0 Cream to off-white pages * Oct 20, 2024 * Sold For: $252.00
GD * Jul 30, 2024 * Sold For: $159.00
VG * Nov 26, 2017 * Sold For: $155.35
GD * Oct 27, 2024 * Sold For: $139.00

### ABE Listings

**Contents include:**

530) Queen of the Lilin · E. Hoffmann Price · nv * [Pierre d'Artois]
552) The Golden Glow · S. Gordon Gurwit · nv
581) Concert to Death · Paul Ernst · ss
587) Mist on the Meadows · Marion Doyle · pm
588) The Trail of the Cloven Hoof [Part 5 of 7] · Arlton Eadie · n.
607) Voodoo Vengeance · Kirk Mashburn · ss
618) Anne Boleyn · Dorothy Quick · pm
619) The People of the Black Circle , Part 3 of 3 · Robert E. Howard · na * [Conan]
636) Feigman's Beard · August Derleth · ss
641) Nude with a Dagger · John Flanders · ss
644) The Music of Erich Zann · H. P. Lovecraft · ss
650) The Eyrie · The Editor · ed

## Weird Tales 1934 Dec cover by Margaret Brundage

### Heritage Auction sales

FN/VF * May 25, 2023 * Sold For: $2,880.00
CGC VF- 7.5 Off-white pages * Apr 7, 2024 * Sold For: $2,040.00
CGC VF 8.0 Off-white to white pages * Apr 30, 2024 * Sold For: $1,920.00
CGC VF 8.0 Off-white to white pages * Jun 23, 2024 * Sold For: $1,560.00
CGC VF- 7.5 Off-white pages * Jun 19, 2025 * Sold For: $1,320.00
CGC VF- 7.5 Off-white pages * Apr 6, 2025 * Sold For: $1,020.00
VG/FN * Nov 21, 2021 * Sold For: $960.00
FN * Dec 2, 2020 * Sold For: $780.00
VG * Jan 23, 2024 * Sold For: $660.00
FN/VF * Aug 7, 2010 * Sold For: $567.63
FN+ * Aug 14, 2019 * Sold For: $550.00
VG/FN * Mar 9, 2020 * Sold For: $492.00
CGC FN 6.0 Off-white pages * May 11, 2025 * Sold For: $432.00
FN- * Nov 22, 2020 * Sold For: $432.00
CGC FN- 5.5 Cream to off-white pages * Feb 9, 2025 * Sold For: $432.00
VG * Mar 5, 2024 * Sold For: $408.00
CGC FN- 5.5 Off-white to white pages * Oct 6, 2024 * Sold For: $408.00
CGC FN 6.0 Off-white pages * Feb 2, 2025 * Sold For: $396.00
VG * May 20, 2021 * Sold For: $384.00
VG+ * Dec 15, 2023 * Sold For: $360.00
FN- * Aug 16, 2021 * Sold For: $336.00
VG * Jun 1, 2025 * Sold For: $300.00
VG * Apr 12, 2021 * Sold For: $300.00
VG- * Dec 2, 2020 * Sold For: $240.00
VG * Jun 18, 2017 * Sold For: $203.15
GD/VG * Aug 8, 2022 * Sold For: $192.00
VG * May 3, 2021 * Sold For: $192.00

### ABE Listings

### Contents include:

658) A Witch Shall Be Born · Robert E. Howard · na * [Conan]
687) The Vengeance of Ti Fong · Bassett Morgan · ss
701) Black God's Shadow · C. L. Moore · nv * [Jirel of Joiry]
719) The Graveyard Duchess · John Flanders; translated by Lowell Blair · ss
725) Solitude · Roderic Papineau · pm
726) Xeethra · Clark Ashton Smith · nv * [Zothique]
739) The Trail of the Cloven Hoof [Part 6 of 7] · Arlton Eadie · n.
759) Fog · Mary C. Shaw · pm
760) The Werewolf's Howl · Brooke Byrne · ss
765) A Matter of Faith · August Derleth & Mark Schorer · ss
771) Pale Pink Porcelain · Frank Owen · ss
776) The Eyrie · The Editor · ed

## Weird Tales 1935 Jan cover by Margaret Brundage

### Heritage Auction sales

FN- * Dec 2, 2020 * Sold For: $1,020.00
VF- * Sep 12, 2021 * Sold For: $960.00
FN+ * Jun 9, 2022 * Sold For: $780.00
VG+ * Dec 2, 2020 * Sold For: $336.00
FN * Dec 15, 2023 * Sold For: $312.00
VG/FN * Jan 12, 2025 * Sold For: $264.00
VG/FN * Jun 9, 2022 * Sold For: $240.00
VG+ * Jan 24, 2022 * Sold For: $228.00
VG+ * Aug 8, 2022 * Sold For: $192.00
VG+ * Apr 12, 2021 * Sold For: $192.00
VG+ * May 3, 2021 * Sold For: $162.00
VG- * Jan 23, 2024 * Sold For: $159.00
CGC VG+ 4.5 Off-white pages * Feb 9, 2025 * Sold For: $159.00
CGC VG+ 4.5 Light tan to off-white pages * Jun 1, 2025 * Sold For: $139.00
CGC GD+ 2.5 Cream to off-white pages * Mar 2, 2025 * Sold For: $139.00

### ABE Listings

Seller: Rob & June Edwards, Cnd: Fair, $150.00
Seller: ART OF THOUGHT BOOKS, Cnd: Very good, $114.89
Seller: Rob & June Edwards, Cnd: Poor, $20.00
Seller: Rob & June Edwards, Cnd: Poor, $20.00

### Contents include:

2) Rulers of the Future [Part 1 of 3] · Paul Ernst · na
25) Charon · Laurence J. Cahill · ss
36) Hands of the Dead · Seabury Quinn · nv * [Jules de Grandin]
57) Black Bagheela · Bassett Morgan · nv
72) Color · A. Leslie · pm
73) The Trail of the Cloven Hoof [Part 7 of 7] · Arlton Eadie · n.
93) The Dark Eidolon · Clark Ashton Smith · nv * [Zothique]
111) The Feast in the Abbey · Robert Bloch · ss
116) The Shattered Timbrel · Wallace J. Knapp · ss
120) Wharf Watchman · Edgar Daniel Kramer · pm
121) Death in Twenty Minutes · Charles Henry Mackintosh · vi
123) The Supreme Witch · G. Appleby Terrill · ss
140) The Eyrie · The Editor · ed

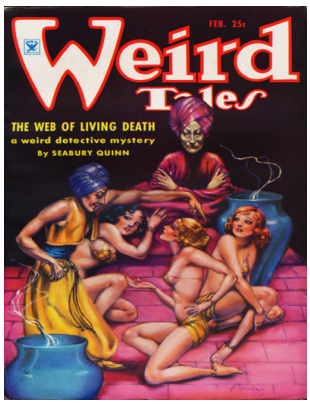


## Weird Tales 1935 Feb cover by Margaret Brundage

### Heritage Auction sales

FN * Sep 12, 2021 * Sold For: $660.00
CGC FN+ 6.5 Off-white to white pages * Sep 20, 2024 * Sold For: $552.00
FN * Dec 2, 2020 * Sold For: $504.00
FN * Jun 9, 2022 * Sold For: $384.00
CGC FN- 5.5 Cream to off-white pages * Jan 5, 2025 * Sold For: $336.00
VG+ * Jan 23, 2024 * Sold For: $312.00
VG- * Jul 23, 2024 * Sold For: $264.00
CGC FN- 5.5 Off-white pages * Jun 8, 2025 * Sold For: $228.00
VG- * Oct 27, 2024 * Sold For: $204.00
FN- * Jan 12, 2025 * Sold For: $192.00

VG * Apr 12, 2021 * Sold For: $186.00
CGC VG/FN 5.0 Cream to off-white pages * Feb 2, 2025 * Sold For: $180.00
Average VG * Jan 19, 2025 * Sold For: $149.00
VG * Dec 15, 2023 * Sold For: $149.00

### ABE Listings

**Contents include:**

146) The Web of Living Death · Seabury Quinn · nv
169) The Grisly Horror · Robert E. Howard · nv
189) The Body-Masters · Frank Belknap Long, Jr. · ss
199) Murder in the Grave · Edmond Hamilton · ss
207) Rulers of the Future [Part 2 of 3] · Paul Ernst · na
233) The Silver Bullet · Phyllis A. Whitney · nv
244) Listening · Cristel Hastings · pm
245) The Metronome · August Derleth · ss
249) Anything Could Happen · Kurt Barle · ss
253) The Dinner Set · Fanny Kemble Johnson · ss
257) The Fireplace · Henry S. Whitehead · ss
267) Witches · Donna Kelly · pm
268) The Eyrie · The Editor · ed

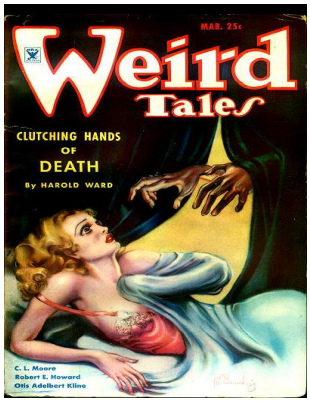


## Weird Tales 1935 Mar cover by Margaret Brundage

### Heritage Auction sales

FN/VF * Sep 20, 2024 * Sold For: $660.00
CGC FN+ 6.5 Off-white to white pages * Jun 25, 2024 * Sold For: $480.00
FN- * Dec 2, 2020 * Sold For: $480.00
FN- * May 25, 2023 * Sold For: $456.00
FN * Nov 22, 2020 * Sold For: $432.00
FN * May 20, 2021 * Sold For: $432.00
FN+ * Apr 7, 2019 * Sold For: $432.00
CGC FN+ 6.5 Cream to off-white pages * Feb 16, 2025 * Sold For: $360.00
CGC FN- 5.5 Off-white pages * Oct 13, 2024 * Sold For: $360.00
VG+ * Aug 8, 2022 * Sold For: $336.00
FN * Jan 12, 2025 * Sold For: $300.00
CGC VG/FN 5.0 Cream to off-white pages * Feb 9, 2025 * Sold For: $264.00
VG * Jan 23, 2024 * Sold For: $252.00
VG/FN * Jun 9, 2022 * Sold For: $240.00
VG- * Apr 12, 2021 * Sold For: $228.00

### ABE Listings

**Contents include:**

274) Lord of the Lamia [Part 1 of 3] · Otis Adelbert Kline · na
289) Sonnet of the Unsleeping Dead · Parker White · pm
290) Clutching Hands of Death · Harold Ward · ss
299) Jewels of Gwahlur · Robert E. Howard · nv * [Conan]
328) Julhi · C. L. Moore · nv * [Northwest Smith]
350) Rulers of the Future [Part 3 of 3] · Paul Ernst · na
370) Drums of the Congo · Katherine van der Veer · pm
371) What Waits in Darkness · Loretta Burrough · ss
375) The Sealed Casket · Richard F. Searight · ss
380) The Judge's House · Bram Stoker · nv

392) The Eyrie · The Editor · ed

## Weird Tales 1935 Apr cover by Margaret Brundage

### Heritage Auction sales

FN/VF * Aug 8, 2022 * Sold For: $720.00
FN/VF * Sep 5, 2022 * Sold For: $630.00
CGC VF 8.0 Off-white to white pages * Feb 16, 2025 * Sold For: $432.00
CGC VF- 7.5 Cream to off-white pages * Feb 9, 2025 * Sold For: $312.00
FN * Dec 2, 2020 * Sold For: $288.00
FN+ * Jan 26, 2025 * Sold For: $252.00
FN+ * May 18, 2025 * Sold For: $240.00
FN+ * May 20, 2021 * Sold For: $228.00
FN * Sep 5, 2022 * Sold For: $174.00
VG * Apr 6, 2020 * Sold For: $156.00
VG/FN * Dec 15, 2023 * Sold For: $149.00
VG * Jan 23, 2024 * Sold For: $139.00
VG/FN * Dec 15, 2024 * Sold For: $139.00

### ABE Listings

Seller: Rob & June Edwards, Cnd: Good, $250.00
Seller: Magnus, Cnd: Near fine, $131.29
Seller: DTA Collectibles, Cnd: Good, $123.50

**Contents include:**

402) The Man Who Was Two Men · Arthur William Bernal · nv
425) The Hand of the O'Mecca · Howard Wandrei · ss
434) Shadows of Blood · Eando Binder (by Earl Binder & Otto O. Binder) · ss
447) Dear Ghosts · Clarence Edwin Flynn · pm
448) Lord of the Lamia [Part 2 of 3] · Otis Adelbert Kline · na
465) Dream-Stair · Robert Nelson · pm
466) The Last Hieroglyph · Clark Ashton Smith · ss * [Zothique]
477) The New World · Richard F. Searight · pm
478) Out of the Eons · Hazel Heald (with H. P. Lovecraft) · nv
496) The Aztec Ring · John Flanders · ss
501) The Man Who Could Not Go Home · L. E. Frailey · ss
507) An Empty House at Night · Cristel Hastings · pm
508) The Canal · Everil Worrell · nv
524) The Eyrie · The Editor · ed

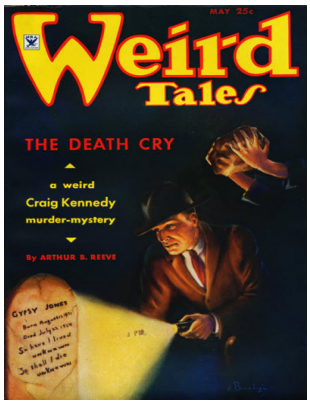


## Weird Tales 1935 May cover by Margaret Brundage

### Heritage Auction sales

VF * Jun 19, 2021 * Sold For: $1,560.00
FN * Sep 5, 2023 * Sold For: $810.00
CGC VF 8.0 Cream to off-white pages * Aug 20, 2024 * Sold For: $660.00
FN- * Jun 9, 2022 * Sold For: $576.00
FN- * Jan 26, 2025 * Sold For: $552.00
FN * May 25, 2023 * Sold For: $480.00
FN * Nov 22, 2020 * Sold For: $432.00
FN- * Dec 2, 2020 * Sold For: $432.00
FN * May 20, 2021 * Sold For: $360.00
VG * Jan 23, 2024 * Sold For: $312.00
FN+ * Aug 16, 2021 * Sold For: $312.00
CGC VG/FN 5.0 Cream to off-white pages * Feb 9, 2025 * Sold For: $300.00

VG/FN * May 11, 2025 * Sold For: $240.00
VG- * Dec 15, 2024 * Sold For: $216.00
FN * Mar 12, 2024 * Sold For: $192.00
VG+ * Jun 28, 2021 * Sold For: $192.00
VG * May 18, 2025 * Sold For: $180.00
VG+ * Dec 15, 2023 * Sold For: $169.00

### ABE Listings

Seller: Fantasy Illustrated, Cnd: Good, $150.00

**Contents include:**

530) The Death Cry [Craig Kennedy] · Arthur B. Reeve · nv
559) Yellow Doom · Robert H. Leitfred · nv
581) Under the Tomb · Robert Nelson · pm
582) The Bronze Casket · Richard H. Hart · ss
591) Beyond the Black River , Part 1 of 2 · Robert E. Howard · na * [Conan]
609) Lord of the Lamia [Part 3 of 3] · Otis Adelbert Kline · na
624) The Flower-Women · Clark Ashton Smith · ss * [Maal Dweb]
632) On Hangman's Hill · Robert Avrett · pm
633) Muggridge's Aunt · August Derleth · ss
638) The Secret in the Tomb · Robert Bloch · ss
642) Arthur Jermyn · H. P. Lovecraft · ss
648) Tea-Drinking · Hung Long Tom · pm
650) The Eyrie · The Editor · ed

## Weird Tales 1935 Jun cover by Margaret Brundage

### Heritage Auction sales

CGC VF+ 8.5 Cream to off-white pages * Feb 9, 2025 * Sold For: $1,260.00
FN+ * Jun 9, 2022 * Sold For: $552.00
FN+ * May 20, 2021 * Sold For: $480.00
FN * Aug 8, 2022 * Sold For: $468.00
CGC FN/VF 7.0 Cream to off-white pages * Apr 6, 2025 * Sold For: $456.00
FN+ * Dec 15, 2023 * Sold For: $444.00
FN * Jan 26, 2025 * Sold For: $384.00
VG+ * Jan 23, 2024 * Sold For: $360.00
FN * Jun 9, 2022 * Sold For: $336.00
CGC FN 6.0 Off-white pages * Feb 20, 2025 * Sold For: $336.00
CGC FN- 5.5 Cream to off-white pages * Jun 8, 2025 * Sold For: $312.00
VG * Jul 23, 2024 * Sold For: $312.00
FN * Nov 22, 2020 * Sold For: $288.00
FN * Sep 29, 2019 * Sold For: $264.00
VG * Apr 12, 2021 * Sold For: $228.00
VG/FN * Dec 15, 2024 * Sold For: $228.00
VG * May 18, 2025 * Sold For: $169.00
CGC VG+ 4.5 Cream to off-white pages * Feb 16, 2025 * Sold For: $139.00

### ABE Listings

**Contents include:**

658) The Horror in the Studio · Dorothy Quick · nv
672) Satan in Exile [Part 1 of 4] · Arthur William Bernal · n.
693) Flapping Wings of Death · Amelia Reynolds Long · nv
711) The Destroying Horde · Donald Wandrei · ss

724) Dominion · Clark Ashton Smith · pm
725) The Spider's Web · John Scott Douglas · ss
734) Beyond the Black River , Part 2 of 2 · Robert E. Howard · na * [Conan]
755) The Suicide in the Study · Robert Bloch · ss
758) The Woman in Gray · Walker G. Everett · ss
762) Together · Ida M. Kier · ss
765) The Cup of Blood · Otis Adelbert Kline · ss
777) Autumn Leaves · A. Leslie · pm
778) The Eyrie · The Editor · ed
_780) Death of Arlton Eadie · [uncredited] · ob [Ref. Arlton Eadie]

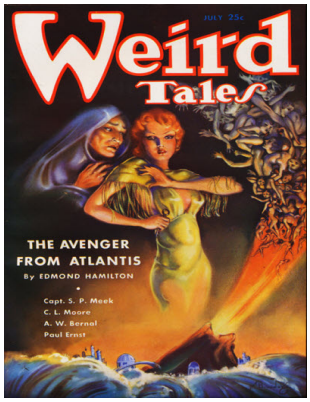


## Weird Tales 1935 Jul cover by Margaret Brundage

### Heritage Auction sales

CGC FN+ 6.5 Off-white pages * Feb 16, 2025 * Sold For: $288.00
FN- * May 9, 2024 * Sold For: $288.00
FN * Apr 12, 2021 * Sold For: $264.00
CGC FN 6.0 Off-white pages * Sep 20, 2024 * Sold For: $240.00
FN * Jan 26, 2025 * Sold For: $216.00
FN+ * Dec 15, 2023 * Sold For: $216.00
FN * Aug 16, 2021 * Sold For: $192.00
VG+ * May 2, 2022 * Sold For: $180.00
VG/FN * Jan 23, 2024 * Sold For: $169.00
FN * Jan 19, 2025 * Sold For: $159.00
VG/FN * Sep 5, 2022 * Sold For: $159.00

### ABE Listings

Seller: DTA Collectibles, Cnd: Very good, $450.00
Seller: Sekkes Consultants, Cnd: Very good, $288.00
Seller: DTA Collectibles, Cnd: Good, $253.50
Seller: DreamHaven Books, Cnd: Very good, $150.00
Seller: Rob & June Edwards, Cnd: Good, $100.00
Seller: Books from the Crypt, Cnd: Fair to Good-, $35.00

### Contents include:

2) The Avenger from Atlantis · Edmond Hamilton · nv
22) Waiter Number 34 · Paul Ernst · ss
29) Why Was My Dream So Real? · June Power Reilly · pm
30) Jirel Meets Magic · C. L. Moore · nv * [Jirel of Joiry]
53) There Is a Might · Elma Dean · pm
54) Satan in Exile [Part 2 of 4] · Arthur William Bernal · n.
78) The Curse of the Valedi · Captain S. P. Meek · ss
88) A Grave Is Five Feet Deep · Aalla Zaata · ss
97) On a Train with a Madman · Roy Temple House · ss
103) The Honor of Don Pedro · Wallace J. Knapp · ss
108) The Violet Death · Gustav Meyrink; translated by Roy Temple House · ss
112) The Wondersmith · Fitz-James O'Brien · nv
138) The Eyrie · The Editor · ed

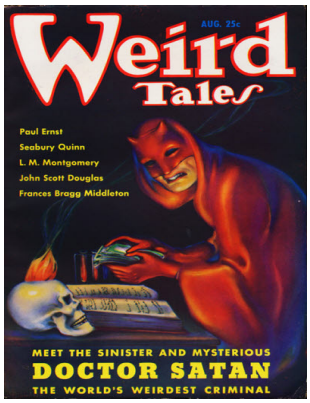


## Weird Tales 1935 Aug cover by Margaret Brundage

### Heritage Auction sales

FN/VF * Dec 15, 2023 * Sold For: $2,160.00
CGC VF- 7.5 Off-white pages * Jun 23, 2024 * Sold For: $1,560.00
CGC VF- 7.5 Off-white to white pages * Sep 29, 2024 * Sold For: $1,020.00
CGC VF- 7.5 Off-white to white pages * Jun 25, 2024 * Sold For: $1,020.00
VG/FN * Dec 2, 2020 * Sold For: $780.00
FN * Jan 23, 2024 * Sold For: $660.00
CGC FN/VF 7.0 Cream to off-white pages * Feb 23, 2025 * Sold For: $630.00
VG/FN * May 9, 2024 * Sold For: $600.00
VG+ * Sep 5, 2022 * Sold For: $384.00
CGC VG 4.0 Cream to off-white pages * Apr 24, 2025 * Sold For: $372.00
VG/FN * Aug 8, 2022 * Sold For: $288.00
FN- * Jan 31, 2022 * Sold For: $264.00
FN * Feb 2, 2025 * Sold For: $240.00
FN * May 20, 2021 * Sold For: $228.00
FN- * Apr 12, 2021 * Sold For: $216.00
VG * May 9, 2023 * Sold For: $186.00
VG+ * Oct 27, 2024 * Sold For: $149.00
GD/VG * Dec 15, 2024 * Sold For: $149.00
VG * May 23, 2023 * Sold For: $149.00

### ABE Listings

Seller: Magnus, Cnd: Near fine, $578.85

**Contents include:**

146) Doctor Satan · Paul Ernst · nv * [Dr. Satan]
165) The Drome of the Living Dead · John Scott Douglas · ss
179) Ghost · Leona Ames Hill · pm
180) The Black Orchid · Seabury Quinn · nv * [Jules de Grandin]
197) The House Party at Smoky Island · L. M. Montgomery · ss
204) Once in a Thousand Years · Frances Bragg Middleton · nv
223) Satan in Exile [Part 3 of 4] · Arthur William Bernal · n.
241) The Treader of the Dust · Clark Ashton Smith · ss
246) Old Salt · Edgar Daniel Kramer · pm
247) The Idol and the Rajah · Claude Farrère · ss
251) In Amundsen's Tent · John Martin Leahy · nv
266) The Eyrie · The Editor · ed

## Weird Tales 1935 Sep cover by Margaret Brundage

### Heritage Auction sales

FN/VF * May 25, 2023 * Sold For: $1,440.00
VF+ * May 20, 2021 * Sold For: $1,320.00
CGC FN+ 6.5 Off-white to white pages * Apr 7, 2024 * Sold For: $1,020.00
VF- * Dec 15, 2023 * Sold For: $840.00
FN+ * Apr 26, 2021 * Sold For: $600.00
FN+ * Mar 23, 2020 * Sold For: $480.00
CGC FN+ 6.5 Cream to off-white pages * Sep 20, 2024 * Sold For: $456.00
CGC VG/FN 5.0 Cream to off-white pages * Sep 10, 2024 * Sold For: $432.00
CGC FN+ 6.5 Off-white to white pages * Mar 16, 2025 * Sold For: $408.00
VG/FN * Jan 23, 2024 * Sold For: $384.00

FN- * Dec 2, 2020 * Sold For: $360.00
VG/FN * May 9, 2023 * Sold For: $336.00
CGC FN- 5.5 Off-white pages * Oct 20, 2024 * Sold For: $336.00
VG+ * Nov 7, 2023 * Sold For: $312.00
VG/FN * Oct 10, 2022 * Sold For: $312.00
FN * Aug 16, 2021 * Sold For: $288.00
CGC VG+ 4.5 Off-white pages * Feb 16, 2025 * Sold For: $264.00
VG/FN * Mar 13, 2023 * Sold For: $264.00
VG * Nov 10, 2023 * Sold For: $264.00
VG/FN * Jan 26, 2025 * Sold For: $228.00
VG+ * Sep 10, 2017 * Sold For: $227.05
VG/FN * Aug 8, 2022 * Sold For: $216.00

### ABE Listings

Seller: DTA Collectibles, Cnd: Poor, $65.00

**Contents include:**

274) The Blue Woman · John Scott Douglas · nv
291) Night Song · Hung Long Tom · pm
292) The Carnival of Death [Part 1 of 4] · Arlton Eadie · n.
317) The Man Who Chained the Lightning · Paul Ernst · nv * [Dr. Satan]
336) Vulthoom · Clark Ashton Smith · nv * [Mars]
353) Satan in Exile [Part 4 of 4] · Arthur William Bernal · n.
367) Vampires · Dorothy Quick · pm
368) The Shambler from the Stars · Robert Bloch · ss * [Cthulhu]
376) One Chance · Ethel Helene Coen · vi
377) The Toad Idol · Kirk Mashburn · ss
381) The Monster-God of Mamurth · Edmond Hamilton · ss
394) Return of Orrin Mannering · Kenneth P. Wood · vi; given as “The Return of Orrin M
395) The Eyrie · The Editor · ed
_400) [extract of letter from New York City, NY] · Parker Dehn · lt
_400) [extract of letter from Yellow Springs, OH] · David W. Sallume · lt
_400) [extract of letter from New Orleans, LA] · Richard H. Hart · lt
_400) [extract of letter from New York City, NY] · C. B. H. · lt
_400) [extract of letter from New York City, NY] · Herbert Zettler · lt
_400) [extract of letter from Minneapolis, MN] · Miss Mildred L. Doctor · lt

## Weird Tales 1935 Oct cover by Margaret Brundage

### Heritage Auction sales

FN+ * May 25, 2023 * Sold For: $432.00
CGC FN+ 6.5 Off-white pages * Jul 11, 2024 * Sold For: $336.00
CGC FN/VF 7.0 Off-white to white pages * Nov 10, 2024 * Sold For: $312.00
FN * Dec 2, 2020 * Sold For: $288.00
CGC FN+ 6.5 Cream to off-white pages * Jul 27, 2025 * Sold For: $264.00
FN- * Mar 8, 2024 * Sold For: $228.00
FN-. (Total: 2 Items) * Dec 15, 2023 * Sold For: $192.00
FN-. (Total: 2 Items) * Dec 15, 2023 * Sold For: $192.00
FN * Jun 9, 2022 * Sold For: $169.00
VG * Sep 5, 2022 * Sold For: $159.00
FN * Apr 12, 2021 * Sold For: $156.00
VG+ * Jan 23, 2024 * Sold For: $139.00

### ABE Listings

Seller: Rob & June Edwards, Cnd: Good, $50.00

Contents include:

402) The Six Sleepers · Edmond Hamilton · nv
421) The Elder Gods · W. L. Hasty, Jr. · pm
422) Hollywood Horror · Paul Ernst · nv * [Dr. Satan]
441) The Cold Gray God · C. L. Moore · nv * [Northwest Smith]
460) The Dead-Alive Mummy · Seabury Quinn · nv * [Jules de Grandin]
476) In the Shadows · Leah Bodine Drake · pm; given as by Lea Bodine Drake.
477) The Mystery of the Last Guest · John Flanders · ss
485) The Carnival of Death [Part 2 of 4] · Arlton Eadie · n.
506) Song of Autumn · Charles P. Baudelaire; translated by Clark Ashton Smith · pm
507) In a Graveyard · Eando Binder (by Earl Binder & Otto O. Binder) · ss
512) The Amulet of Hell · Robert Leonard Russell · ss
518) The Lost Club · Arthur Machen · ss
524) The Eyrie · The Editor · ed

## Weird Tales 1935 Nov cover by Margaret Brundage

### Heritage Auction sales

VF * May 20, 2021 * Sold For: $1,320.00
VF- * Jun 19, 2021 * Sold For: $1,200.00
CGC FN+ 6.5 Cream to off-white pages * Jan 5, 2025 * Sold For: $840.00
CGC FN/VF 7.0 Cream to off-white pages * Jul 27, 2025 * Sold For: $720.00
FN+ * Jan 13, 2019 * Sold For: $720.00
VF- * Aug 14, 2019 * Sold For: $687.50
FN- * Nov 22, 2020 * Sold For: $600.00
CGC VG 4.0 Cream to off-white pages * Sep 29, 2024 * Sold For: $552.00
VG/FN * Jan 31, 2022 * Sold For: $552.00
VG * Jan 23, 2024 * Sold For: $528.00
VG * Nov 10, 2023 * Sold For: $504.00
VG * Oct 27, 2024 * Sold For: $384.00
VG/FN * Jun 9, 2022 * Sold For: $384.00
VG+ * Jun 9, 2022 * Sold For: $384.00
VG * Jan 26, 2025 * Sold For: $336.00
VG+ * Dec 15, 2023 * Sold For: $312.00
VG- * Oct 8, 2017 * Sold For: $310.70
CGC VG/FN 5.0 Cream to off-white pages * Feb 16, 2025 * Sold For: $288.00
VG/FN * May 3, 2021 * Sold For: $276.00
VG- * Dec 2, 2020 * Sold For: $204.00
CGC VG- 3.5 Off-white to white pages * Apr 6, 2025 * Sold For: $192.00
Apparent VG- * Jun 28, 2021 * Sold For: $168.00

### ABE Listings

Seller: Fantasy Illustrated, Cnd: Very good, $800.00
Seller: A Book By Its Cover, Cnd: Very good, $225.00
Seller: Leonard Shoup, Cnd: Poor, $17.97
Seller: Leonard Shoup, Cnd: Poor, $17.97

Contents include:

530) Shadows in Zamboula · Robert E. Howard · nv * [Conan]
551) In Thessaly · Clark Ashton Smith · pm
552) The Consuming Flame · Paul Ernst · nv * [Dr. Satan]
572) The Hand of Wrath · E. Hoffmann Price · ss * [Ismeddin]
586) Ghost of the Lava · Katharine Buoy · pm

587) The Way Home · Paul Frederick Stern · ss
597) The Carnival of Death [Part 3 of 4] · Arlton Eadie · n.
618) When the Flame-Flowers Blossomed · Leslie F. Stone · ss
627) Top of the World · Tarleton Collier · ss
630) Mr. Berbeck Had a Dream · August Derleth · ss
634) William Wilson · Edgar Allan Poe · nv
650) The Eyrie · The Editor · ed
_650) Death of a Poet · [uncredited] · ob [Ref. Robert Nelson]

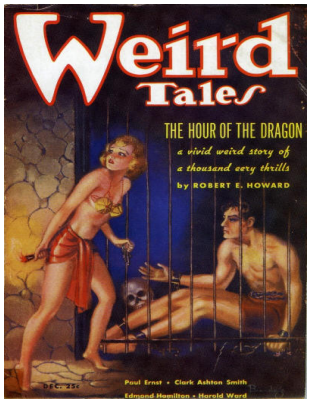


## Weird Tales 1935 Dec cover by Margaret Brundage

### Heritage Auction sales

CGC NM- 9.2 White pages * Jun 29, 2025 * Sold For: $6,000.00
CGC FN/VF 7.0 Cream to off-white pages * Jun 19, 2025 * Sold For: $1,680.00
VF- * May 20, 2021 * Sold For: $1,560.00
VF- * Jun 9, 2022 * Sold For: $1,560.00
VG/FN * Jan 31, 2022 * Sold For: $1,020.00
CGC FN+ 6.5 Off-white to white pages * Sep 20, 2024 * Sold For: $960.00
FN+ * Aug 14, 2019 * Sold For: $875.00
FN * May 25, 2023 * Sold For: $780.00
FN * Nov 22, 2020 * Sold For: $600.00
VF * Nov 20, 2009 * Sold For: $537.75
VG- * Dec 15, 2023 * Sold For: $504.00
CGC VG/FN 5.0 Slightly brittle pages * Jan 5, 2025 * Sold For: $480.00
FN+ * Jun 9, 2022 * Sold For: $456.00
VG+ * Jan 13, 2019 * Sold For: $432.00
VG+ * Jan 23, 2024 * Sold For: $408.00
VG * Apr 12, 2021 * Sold For: $408.00
CGC VG- 3.5 Off-white pages * Oct 6, 2024 * Sold For: $384.00
VG * Oct 27, 2024 * Sold For: $336.00
VG * Sep 5, 2022 * Sold For: $300.00
VG+ * May 3, 2021 * Sold For: $240.00
VG * Nov 1, 2015 * Sold For: $239.00
CGC Apparent FN 6.0 Slight (B-1) Slightly brittle pages * Feb 16, 2025 * Sold For:
VG * Apr 6, 2014 * Sold For: $191.20
GD/VG * May 11, 2025 * Sold For: $180.00

### ABE Listings

Seller: DTA Collectibles, Cnd: Good, $650.00

**Contents include:**

658) The Hour of the Dragon , Part 1 of 5 · Robert E. Howard · n. * [Conan]
685) Dancing Feet · Paul Ernst · ss
695) The Chain of Aforgomon · Clark Ashton Smith · nv
706) Disillusionment · Victoria Beaudin Johnson · pm
707) The Great Brain of Kaldar [Stuart Merrick] · Edmond Hamilton · nv
727) The Haunted Castle · W. L. Hasty, Jr. · pm
728) The Carnival of Death [Part 4 of 4] · Arlton Eadie · n.
745) The Man with the Blue Beard · Harold Ward · nv
761) The Hedge · Alfred I. Tooke · ss
764) Lead Soldiers · Robert Barbour Johnson · ss
767) Lukundoo · Edward Lucas White · ss
778) The Eyrie · The Editor · ed

## Weird Tales 1936 Jan cover by Margaret Brundage

### Heritage Auction sales

FN * May 25, 2023 * Sold For: $1,560.00
FN- * Aug 14, 2019 * Sold For: $1,375.00
CGC FN+ 6.5 Off-white pages * Apr 7, 2024 * Sold For: $1,200.00
FN/VF * Dec 15, 2023 * Sold For: $900.00
VG/FN * May 20, 2021 * Sold For: $780.00
CGC FN+ 6.5 Off-white pages * Mar 16, 2025 * Sold For: $750.00
CGC FN/VF 7.0 Cream to off-white pages * Jul 6, 2025 * Sold For: $690.00
CGC FN- 5.5 Cream to off-white pages * Jan 5, 2025 * Sold For: $690.00
VG+ * Jan 13, 2019 * Sold For: $660.00
VG * Jan 30, 2024 * Sold For: $630.00
CGC FN- 5.5 Cream to off-white pages * Nov 3, 2024 * Sold For: $576.00
VG/FN * Nov 22, 2020 * Sold For: $552.00
CGC VG/FN 5.0 Off-white to white pages * Oct 6, 2024 * Sold For: $408.00
VG+ * Jun 9, 2022 * Sold For: $348.00
VG- * Nov 10, 2023 * Sold For: $348.00
VG * Apr 12, 2021 * Sold For: $336.00
VG/FN * Oct 8, 2017 * Sold For: $334.60
VG/FN * May 11, 2025 * Sold For: $324.00
CGC VG+ 4.5 Off-white pages * Dec 1, 2024 * Sold For: $312.00
VG+ * Jan 26, 2025 * Sold For: $204.00
VG- * Oct 27, 2024 * Sold For: $198.00
VG * Mar 22, 2015 * Sold For: $191.20
GD/VG * Jul 30, 2024 * Sold For: $180.00
CGC VG/FN 5.0 Light tan to off-white pages * Feb 16, 2025 * Sold For: $169.00

### ABE Listings

**Contents include:**

2) A Rival from the Grave · Seabury Quinn · nv * [Jules de Grandin]
25) The Satin Mask · August Derleth · ss
34) Horror Insured · Paul Ernst · nv * [Dr. Satan]
52) In Davy Jones's Locker · Alfred I. Tooke · pm
53) The Dark Land · C. L. Moore · nv * [Jirel of Joiry]
72) The Hour of the Dragon , Part 2 of 5 · Robert E. Howard · n. * [Conan]
105) Gray Ghosts · Clarence Edwin Flynn · pm
106) Rendezvous · Richard H. Hart · ss
111) Return to Death · J. Wesley Rosenquest · ss
115) They · Robert Barbour Johnson · vi
118) Dagon · H. P. Lovecraft · ss
124) The Eyrie · The Editor · ed

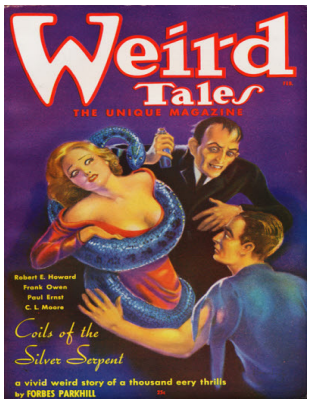


## Weird Tales 1936 Feb cover by Margaret Brundage

### Heritage Auction sales

CGC FN/VF 7.0 Cream to off-white pages * Jan 5, 2025 * Sold For: $780.00
FN * Jun 19, 2025 * Sold For: $660.00
VF- * May 20, 2021 * Sold For: $552.00
VG+ * Jan 13, 2019 * Sold For: $504.00
CGC FN 6.0 Cream to off-white pages * Sep 20, 2024 * Sold For: $432.00
FN * Dec 15, 2023 * Sold For: $432.00
Apparent FN- * Nov 22, 2020 * Sold For: $408.00
CGC FN 6.0 Off-white pages * Oct 20, 2024 * Sold For: $360.00
VG/FN * May 9, 2023 * Sold For: $336.00
Apparent FN- * Jan 24, 2022 * Sold For: $288.00
CGC VG/FN 5.0 Off-white pages * Nov 10, 2024 * Sold For: $264.00
VG/FN * Aug 16, 2021 * Sold For: $264.00
VG+ * Nov 29, 2021 * Sold For: $252.00
VG * Jan 30, 2024 * Sold For: $240.00
VG+ * May 11, 2025 * Sold For: $228.00
VG- * Apr 12, 2021 * Sold For: $228.00
CGC VG/FN 5.0 Cream to off-white pages * Oct 13, 2024 * Sold For: $228.00
VG+ * Jul 23, 2024 * Sold For: $192.00
VG+ * Sep 10, 2017 * Sold For: $179.25
VG * Oct 10, 2022 * Sold For: $169.00
VG- * Nov 3, 2024 * Sold For: $159.00
CGC VG/FN 5.0 Off-white pages * Dec 1, 2024 * Sold For: $159.00
CGC VG 4.0 Cream to off-white pages * Feb 16, 2025 * Sold For: $159.00
VG * Sep 5, 2022 * Sold For: $159.00

### ABE Listings

**Contents include:**

130) Coils of the Silver Serpent · Forbes Parkhill · nv
147) Ballad of the Gods · Henry Kuttner · pm
148) Yvala · C. L. Moore (with Forrest J Ackerman) · nv * [Northwest Smith]
168) Salvage · Alfred I. Tooke · pm
169) Wife of the Dragon-Fly · Paul Ernst · ss
178) The Man Who Would Not Die · Frank Owen · ss
187) Jorgas · Robert Nelson · pm
188) The Hour of the Dragon , Part 3 of 5 · Robert E. Howard · n. * [Conan]
211) Norn · Lireve Monet · nv
227) Fear: A Fantasy · Wilma Dorothy Vermilyea · pm
228) A Visitor from Far Away · Loretta Burrough · ss
232) The Man on the Platform · Theodore Tinsley · vi
235) A Dream of Death · Andrew Daw · ss
239) The Temple · H. P. Lovecraft · ss
250) The Eyrie · The Editor · ed

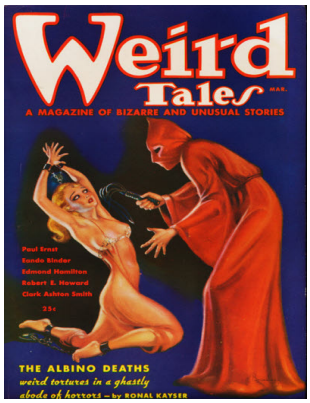


## Weird Tales 1936 Mar cover by Margaret Brundage

### Heritage Auction sales

CGC VF 8.0 Off-white to white pages * Jun 19, 2025 * Sold For: $2,100.00
CGC VF- 7.5 Cream to off-white pages * Apr 27, 2025 * Sold For: $1,440.00
VG/FN * Mar 8, 2024 * Sold For: $1,200.00
VF+ * Feb 25, 2011 * Sold For: $1,015.75
CGC FN+ 6.5 Off-white to white pages * Sep 20, 2024 * Sold For: $900.00
CGC FN/VF 7.0 Off-white to white pages * Apr 6, 2025 * Sold For: $840.00
CGC FN/VF 7.0 Cream to off-white pages * Jun 15, 2025 * Sold For: $780.00
FN- * Nov 10, 2023 * Sold For: $750.00
FN+ * Nov 22, 2020 * Sold For: $720.00
VG/FN * Jan 13, 2019 * Sold For: $552.00
VG * Jan 30, 2024 * Sold For: $456.00
CGC VG+ 4.5 Off-white to white pages * Nov 3, 2024 * Sold For: $444.00
FN * May 20, 2021 * Sold For: $432.00
VG * Dec 15, 2023 * Sold For: $396.00
Apparent VG/FN. A hooded sadist in red whips a shackled... * May 20, 2005 * Sold
CGC Apparent VG+ 4.5 Slight (C-1) Cream to off-white pages * Feb 20, 2025 * Sold
CGC VG+ 4.5 Cream to off-white pages * Oct 13, 2024 * Sold For: $288.00
VG- * Jul 30, 2024 * Sold For: $264.00
CGC VG- 3.5 Cream to off-white pages * Jan 5, 2025 * Sold For: $240.00
VG * May 9, 2023 * Sold For: $216.00
VG * Apr 12, 2021 * Sold For: $216.00
VG+ * Jun 28, 2015 * Sold For: $179.25
VG+ * Nov 26, 2017 * Sold For: $167.30
CGC FR/GD 1.5 Brittle pages * May 7, 2024 * Sold For: $159.00
GD * May 11, 2025 * Sold For: $159.00
GD * Oct 27, 2024 * Sold For: $154.00

### ABE Listings

**Contents include:**

258) The Albino Deaths · Ronal Kayser · nv
272) The Crystal Curse · Eando Binder (by Earl Binder & Otto O. Binder) · nv
290) Beyond Death's Gateway · Paul Ernst · nv * [Dr. Satan]
307) Haunted · Alfred I. Tooke · pm
308) The Black Abbot of Puthuum · Clark Ashton Smith · nv * [Zothique]
322) The Devil's Swamp · Robert Avrett · pm
323) The Hour of the Dragon , Part 4 of 5 · Robert E. Howard · n. * [Conan]
344) The Creaking House · Clarence Edwin Flynn · pm
345) In the World's Dusk · Edmond Hamilton · ss
354) The Ship That Committed Suicide · A. J. Mordtmann; translated by Roy Temple Ho
359) The Graveyard Rats · Henry Kuttner · ss
364) Homecoming Day · Jay Wilmer Benjamin · ss
367) A Masterpiece of Crime · Jean Richepin; translated by H. Twitchell · ss
376) The Eyrie · The Editor · ed

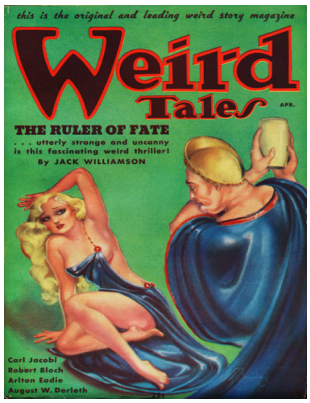


## Weird Tales 1936 Apr cover by Margaret Brundage

### Heritage Auction sales

VF * Jun 19, 2021 * Sold For: $4,080.00
VF * May 20, 2021 * Sold For: $1,200.00
CGC VF- 7.5 Off-white pages * Jul 2, 2024 * Sold For: $660.00
CGC FN/VF 7.0 Cream to off-white pages * Jan 5, 2025 * Sold For: $660.00
VG/FN * Jan 30, 2024 * Sold For: $552.00
FN/VF * May 20, 2021 * Sold For: $504.00
VG+ * Jan 13, 2019 * Sold For: $504.00
FN+ * Jun 9, 2022 * Sold For: $504.00
FN * Nov 22, 2020 * Sold For: $480.00
FN * Dec 15, 2023 * Sold For: $456.00
CGC FN/VF 7.0 Off-white pages * Sep 29, 2024 * Sold For: $432.00
FN+ * May 18, 2025 * Sold For: $336.00
CGC VG/FN 5.0 Off-white pages * Sep 20, 2024 * Sold For: $312.00
VG * Aug 16, 2021 * Sold For: $288.00
VG * Nov 10, 2023 * Sold For: $288.00
FN * Feb 27, 2024 * Sold For: $264.00
FN+ * Jan 26, 2025 * Sold For: $264.00
CGC VG- 3.5 Light tan to off-white pages * Jun 18, 2024 * Sold For: $216.00
FN- * Jan 19, 2025 * Sold For: $204.00
VG * Jul 30, 2024 * Sold For: $204.00
VG- * May 25, 2025 * Sold For: $180.00
FN- * Oct 27, 2024 * Sold For: $159.00
GD+ * May 9, 2023 * Sold For: $149.00
CGC VG- 3.5 Cream to off-white pages * Feb 16, 2025 * Sold For: $144.00

### ABE Listings

**Contents include:**

386) The Ruler of Fate [Part 1 of 3] · Jack Williamson · na
403) Painted Cave · Julia Boynton Green · pm
404) The Face in the Wind · Carl Jacobi · nv
419) Son of Satan · Arlton Eadie · nv
437) They Shall Rise · August Derleth & Mark Schorer · ss
450) The Hour of the Dragon , Part 5 of 5 · Robert E. Howard · n. * [Conan]
472) The Druidic Doom · Robert Bloch · ss
485) The Sick Muse · Charles P. Baudelaire; translated by Clark Ashton Smith · pm San
486) The Call in the Night · Chandler H. Whipple · ss
493) The Seance · Ronal Kayser · ss
499) The Rajah's Gift · E. Hoffmann Price · ss * [Ismeddin]
506) The Eyrie · The Editor · ed

## Weird Tales 1936 May cover by Margaret Brundage

### Heritage Auction sales

CGC VF+ 8.5 White pages * Sep 20, 2024 * Sold For: $1,020.00
VF/NM * May 20, 2021 * Sold For: $660.00
FN/VF * Mar 23, 2020 * Sold For: $336.00
FN * Jan 30, 2024 * Sold For: $312.00
VG/FN * Jan 13, 2019 * Sold For: $228.00
FN * Jan 26, 2025 * Sold For: $192.00
FN * Jan 19, 2025 * Sold For: $180.00
CGC VG 4.0 Cream to off-white pages * Apr 23, 2024 * Sold For: $169.00
VG * Sep 5, 2022 * Sold For: $149.00
CGC VG+ 4.5 Cream to off-white pages * Apr 30, 2024 * Sold For: $149.00
VG+ * May 9, 2023 * Sold For: $139.00

### ABE Listings

Seller: Rob & June Edwards, Cnd: Fair, $50.00
Seller: DTA Collectibles, Cnd: Poor, $45.50

**Contents include:**

514) The Devil's Double · Paul Ernst · nv * [Dr. Satan]
532) The Room of Shadows · Arthur J. Burks · nv
547) Ennui ("Thou art immured") · Clark Ashton Smith · pm The Smart Set September 1
548) The Ruler of Fate [Part 2 of 3] · Jack Williamson · na
565) The Faceless God · Robert Bloch · ss
576) Strange Interval · Seabury Quinn · nv
597) Child of the Winds · Edmond Hamilton · ss
610) Bride of Baal · Edgar Daniel Kramer · pm
611) The Horror Undying · Manly Wade Wellman · ss
617) Attorney for the Damned · Renier Wyers · ss
622) Lesandro's Familiar · August Derleth · ss * [Chronicles of the City-States]
626) The Red Brain · Donald Wandrei · ss
634) The Eyrie · The Editor · ed

## Weird Tales 1936 Jun cover by Margaret Brundage

### Heritage Auction sales

FN+ * May 25, 2023 * Sold For: $1,800.00
CGC FN- 5.5 Cream to off-white pages * Apr 7, 2024 * Sold For: $780.00
FN/VF * Apr 6, 2020 * Sold For: $600.00
FN- * Jan 19, 2025 * Sold For: $432.00
VG/FN * Jan 30, 2024 * Sold For: $348.00
VG * Jul 25, 2023 * Sold For: $336.00
FN * Dec 15, 2024 * Sold For: $264.00
VG+ * Jan 13, 2019 * Sold For: $264.00
CGC FN- 5.5 Cream to off-white pages * Mar 16, 2025 * Sold For: $240.00
CGC GD/VG 3.0 Cream to off-white pages * Jan 5, 2025 * Sold For: $228.00
FN+ * May 20, 2021 * Sold For: $228.00
VG * Jul 19, 2021 * Sold For: $216.00
VG+ * Dec 2, 2020 * Sold For: $168.00
Apparent FN * Nov 15, 2022 * Sold For: $159.00
CGC GD/VG 3.0 Off-white to white pages * Apr 30, 2024 * Sold For: $159.00
FN- * Dec 15, 2023 * Sold For: $159.00

GD/VG * Sep 5, 2023 * Sold For: $159.00
VG/FN * Apr 20, 2025 * Sold For: $149.00
CGC GD+ 2.5 Slightly brittle pages * Jun 18, 2024 * Sold For: $144.00
VG+ * Sep 10, 2017 * Sold For: $143.40

### ABE Listings

Seller: Netherworld Books, Cnd: Very good, $170.00
Seller: Ziesings, Cnd: Fair, $145.00

**Contents include:**

642) Loot of the Vampire , Part 1 of 2 · Thorp McClusky · na * [Peters & Ethredge]
662) Black Canaan · Robert E. Howard · nv
684) The House of the Evil Eye · Hugh Davidson · nv * [Dr. John Dale]
710) The Telephone in the Library · August Derleth · nv
719) Ballad of the Wolf · Henry Kuttner · pm
720) The Grinning Ghoul · Robert Bloch · ss
728) The Ruler of Fate [Part 3 of 3] · Jack Williamson · na
740) Mordecai's Pipe · A. V. Milyer · vi
742) Lethe · Harold G. Shane · ss
745) The Harbor of Ghosts · M. J. Bardine · ss
750) The Brain in the Jar · Norman Elwood Hammerstrom & R. F. Searight · ss
760) The Eyrie · The Editor · ed

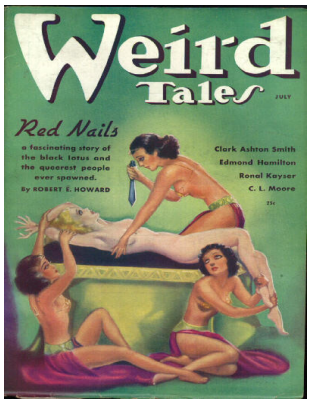


## Weird Tales 1936 Jul cover by Margaret Brundage

### Heritage Auction sales

VF- * Dec 15, 2023 * Sold For: $4,080.00
CGC VF 8.0 Off-white pages * Jul 27, 2025 * Sold For: $3,360.00
FN/VF * Jan 30, 2024 * Sold For: $2,880.00
FN * Mar 19, 2024 * Sold For: $2,160.00
CGC FN+ 6.5 Off-white to white pages * Jun 19, 2025 * Sold For: $1,560.00
FN * Aug 14, 2019 * Sold For: $1,500.00
CGC FN+ 6.5 Cream to off-white pages * Jan 5, 2025 * Sold For: $1,260.00
CGC FN 6.0 Cream to off-white pages * Oct 20, 2024 * Sold For: $1,140.00
VG/FN * Jul 19, 2021 * Sold For: $1,020.00
FN * Sep 20, 2024 * Sold For: $960.00
CGC FN+ 6.5 Cream to off-white pages * Jan 19, 2025 * Sold For: $810.00
CGC FN- 5.5 Off-white to white pages * Jul 2, 2024 * Sold For: $780.00
CGC FN- 5.5 Off-white to white pages * Nov 10, 2024 * Sold For: $780.00
CGC FN 6.0 Cream to off-white pages * Jun 29, 2025 * Sold For: $720.00
FN * Jan 13, 2019 * Sold For: $690.00
VG/FN * Jan 26, 2025 * Sold For: $600.00
VG- * May 9, 2023 * Sold For: $576.00
GD/VG * May 11, 2025 * Sold For: $552.00
VG+ * Nov 22, 2020 * Sold For: $528.00
CGC Apparent FN+ 6.5 Slight (C-1) Off-white pages * Jul 2, 2024 * Sold For: $480
CGC VG 4.0 Cream to off-white pages * Sep 29, 2024 * Sold For: $456.00
Apparent VG/FN * Oct 27, 2024 * Sold For: $408.00
FN * Nov 5, 2017 * Sold For: $406.30
GD/VG * Jun 1, 2025 * Sold For: $384.00
CGC GD/VG 3.0 Cream to off-white pages * Feb 16, 2025 * Sold For: $348.00

### ABE Listings

**Contents include:**

2) Necromancy in Naat · Clark Ashton Smith · nv * [Zothique]
15) Hagar · Edgar Daniel Kramer · pm
16) Red Nails , Part 1 of 3 · Robert E. Howard · na * [Conan]
36) When the World Slept · Edmond Hamilton · ss
48) Death · Alfred I. Tooke · pm
49) The Unborn · Ronal Kayser · ss
60) Loot of the Vampire , Part 2 of 2 · Thorp McClusky · na * [Peters & Ethredge]
75) Lost Paradise · C. L. Moore · nv * [Northwest Smith]
91) Dream Sepulture · C. A. Butz · pm
92) The Return of Sarah Purcell · August Derleth · ss
97) Kharu Knows All · Renier Wyers · ss
101) The Kelpie · Manly Wade Wellman · ss
105) The Snakeskin Cigar-Case · Bodo Wildberg; translated by Roy Temple House · ss
109) The Ring of Thoth · Arthur Conan Doyle · nv
123) The Eyrie · The Editor · ed

## Weird Tales 1936 Aug cover by Margaret Brundage

### Heritage Auction sales

August/September 1936
CGC VF 8.0 Off-white to white pages * Apr 30, 2024 * Sold For: $2,040.00
CGC VF 8.0 Off-white to white pages * Feb 20, 2025 * Sold For: $1,740.00
August/September 1936
FN/VF * Dec 15, 2023 * Sold For: $552.00
FN- * Nov 22, 2020 * Sold For: $528.00
VG/FN * Jan 30, 2024 * Sold For: $432.00
FN- * Mar 12, 2024 * Sold For: $336.00
CGC FN+ 6.5 Cream to off-white pages * Feb 9, 2025 * Sold For: $336.00
August/September 1936
VG+ * Jul 19, 2021 * Sold For: $336.00
CGC Apparent FN/VF 7.0 Slight (C-1) Cream to off-white pages * Nov 10, 2024 * S
August/September 1936
FN * Dec 2, 2020 * Sold For: $264.00
FN * Jan 26, 2025 * Sold For: $264.00
CGC Apparent VF 8.0 Slight (C-1) Cream to off-white pages * Feb 2, 2025 * Sold F
VG * May 9, 2023 * Sold For: $216.00
VG+ * Apr 20, 2025 * Sold For: $180.00
VG- * May 9, 2023 * Sold For: $144.00
VG * May 18, 2025 * Sold For: $139.00

### ABE Listings

### Contents include:

130) The Door Into Infinity · Edmond Hamilton · nv
153) Lycanthropus · C. Edgar Bolen · pm
154) Mask of Death · Paul Ernst · nv * [Dr. Satan]
173) Werewolf of the Sahara · G. G. Pendarves · nv
194) The Medici Boots · Pearl Norton Swet · ss
205) Red Nails , Part 2 of 3 · Robert E. Howard · na * [Conan]
221) Swamp Demons · C. A. Butz · pm
222) Death Holds the Post · August Derleth & Mark Schorer · ss
233) The Diary of Philip Westerly · Paul Compton · ss
236) In the Dark · Ronal Kayser · ss
240) Four Wooden Stakes · Victor Rowan · ss
250) The Eyrie · The Editor · ed; explains that the issue is dated August-September to b

_250) Death of Robert E. Howard · The Editor · ob [Ref. Robert E. Howard]

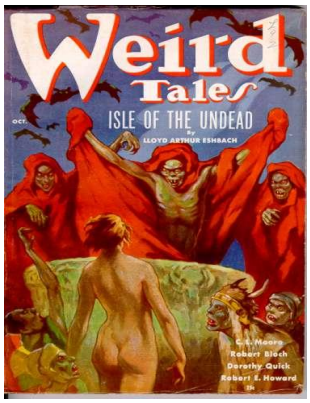


## Weird Tales 1936 Oct cover by J. Allen St. John.

### Heritage Auction sales

FN+ * Sep 12, 2021 * Sold For: $660.00
FN/VF * Dec 15, 2023 * Sold For: $552.00
VG/FN * Jan 30, 2024 * Sold For: $528.00
FN- * Dec 2, 2020 * Sold For: $504.00
CGC FN/VF 7.0 Off-white to white pages * Nov 3, 2024 * Sold For: $456.00
CGC FN- 5.5 Off-white to white pages * Oct 13, 2024 * Sold For: $432.00
FN * May 25, 2025 * Sold For: $408.00
VG+ * Nov 22, 2020 * Sold For: $384.00
FN- * Apr 12, 2021 * Sold For: $360.00
VG/FN * Nov 29, 2021 * Sold For: $288.00
CGC VG+ 4.5 Off-white to white pages * Apr 6, 2025 * Sold For: $270.00
GD/VG * Apr 26, 2021 * Sold For: $264.00
VG * Jun 1, 2025 * Sold For: $228.00
CGC VG+ 4.5 Cream to off-white pages * Aug 27, 2024 * Sold For: $228.00
VG * May 9, 2023 * Sold For: $228.00
VG/FN * May 18, 2025 * Sold For: $216.00
VG * May 3, 2021 * Sold For: $216.00
CGC Apparent VG+ 4.5 Slight (C-1) Cream to off-white pages * Jul 11, 2024 * Sold
VG+ * Jul 19, 2021 * Sold For: $204.00
FN- * Jan 26, 2025 * Sold For: $192.00

### ABE Listings

**Contents include:**

259) Isle of the Undead · Lloyd Arthur Eshbach · nv
276) The Lost Temple of Xantoos · Howell Calhoun · pm
277) The Opener of the Way · Robert Bloch · ss
288) Witch-Burning · Mary Elizabeth Counselman · pm
289) The Lost Door · Dorothy Quick · nv
304) Doom of the House of Duryea · Earl Peirce, Jr. · ss
315) The Tree of Life · C. L. Moore · nv * [Northwest Smith]
334) Red Nails , Part 3 of 3 · Robert E. Howard · na * [Conan]
353) R.E.H. · R. H. Barlow · pm [Ref. Robert E. Howard]
354) The Doors of Death · Arthur B. Waltermire · ss
361) The Secret of Kralitz · Henry Kuttner · ss
366) The Great Keinplatz Experiment · Arthur Conan Doyle · ss
378) The Eyrie · The Editor · ed

## Weird Tales 1936 Nov cover by Margaret Brundage

### Heritage Auction sales

FN/VF * Dec 2, 2020 * Sold For: $1,080.00
FN- * Dec 2, 2020 * Sold For: $900.00
FN+ * Dec 15, 2023 * Sold For: $900.00
CGC FN/VF 7.0 Cream to off-white pages * Jan 5, 2025 * Sold For: $576.00
VG/FN * Jan 18, 2021 * Sold For: $504.00
VG+ * Jul 19, 2021 * Sold For: $384.00
CGC FN+ 6.5 Off-white pages * Apr 6, 2025 * Sold For: $324.00
VG+ * May 9, 2023 * Sold For: $312.00
Apparent VG/FN * Mar 13, 2023 * Sold For: $312.00

CGC VG/FN 5.0 Off-white pages * Jul 27, 2025 * Sold For: $288.00
GD/VG * Jan 30, 2024 * Sold For: $228.00
CGC VG 4.0 Off-white pages * Jul 2, 2024 * Sold For: $222.00
Apparent VG/FN * Mar 12, 2024 * Sold For: $216.00
VG+ * Nov 29, 2021 * Sold For: $204.00
GD * Nov 10, 2023 * Sold For: $204.00
Apparent FN * Dec 15, 2024 * Sold For: $192.00
VG * Oct 13, 2024 * Sold For: $169.00

**ABE Listings**

**Contents include:**

386) Witch-House · Seabury Quinn · nv * [Jules de Grandin]
410) Black Hound of Death · Robert E. Howard · nv
427) The Crawling Horror · Thorp McClusky · nv
440) The Man in Black · Paul Ernst · ss
449) The Dark Demon · Robert Bloch · ss
457) Midas · Bassett Morgan · ss
467) The Black Gang · Edgar Daniel Kramer · pm
468) Mice · Robert Barbour Johnson · ss
480) The Blue Room · Gordon Philip England · ss
488) The Wizard's Death · Richard F. Searight · pm
489) Brother Lucifer · Chandler H. Whipple · ss
495) Pickman's Model · H. P. Lovecraft · ss
506) The Eyrie · The Editor · ed

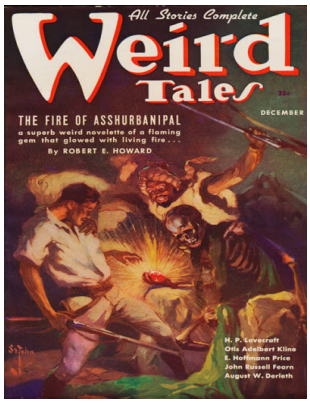


## Weird Tales 1936 Dec cover by J. Allen St. John.

**Heritage Auction sales**

CGC VF 8.0 Off-white pages * Jul 11, 2024 * Sold For: $660.00
FN+ * May 25, 2023 * Sold For: $660.00
FN * Dec 15, 2023 * Sold For: $630.00
FN * Jan 30, 2024 * Sold For: $552.00
FN+ * Dec 2, 2020 * Sold For: $408.00
VG+ * Aug 8, 2022 * Sold For: $360.00
FN+ * Aug 16, 2021 * Sold For: $360.00
VG+ * Dec 2, 2020 * Sold For: $288.00
FN- * May 11, 2025 * Sold For: $288.00
CGC FN 6.0 Cream to off-white pages * Jan 5, 2025 * Sold For: $264.00
CGC FN 6.0 Cream to off-white pages * Apr 6, 2025 * Sold For: $228.00
VG+ * Jul 19, 2021 * Sold For: $180.00
VG * Mar 30, 2025 * Sold For: $169.00
VG * Sep 5, 2023 * Sold For: $139.00

**ABE Listings**

**Contents include:**

514) The Fire of Asshurbanipal · Robert E. Howard · nv * [Cthulhu]
530) Out of the Sun · Granville S. Hoss · ss
537) Vespers · Edgar Daniel Kramer · pm
538) The Haunter of the Dark · H. P. Lovecraft · nv * [Cthulhu]
554) Portrait of a Murderer · John Russell Fearn · ss
563) Mother of Serpents · Robert Bloch · ss
570) The Cyclops of Xoatl [Bart Leslie] · Otis Adelbert Kline & E. Hoffmann Price · nv

597) The Woman at Loon Point · August Derleth & Mark Schorer · ss
607) The Album · Amelia Reynolds Long · ss
612) The Theater Upstairs · Manly Wade Wellman · ss
616) It Walks by Night · Henry Kuttner · nv
621) A Passion in the Desert · Honoré de Balzac; translated by Count Stenbock · ss
632) The Eyrie · The Editor · ed

## Weird Tales 1937 Jan cover by Margaret Brundage

### Heritage Auction sales

FN/VF * Jan 14, 2024 * Sold For: $4,200.00
FN * Dec 15, 2023 * Sold For: $2,640.00
CGC FN/VF 7.0 Off-white pages * Mar 26, 2024 * Sold For: $2,400.00
FN * Dec 2, 2020 * Sold For: $1,080.00
VG+ * May 20, 2021 * Sold For: $780.00
CGC FN- 5.5 Off-white pages * Dec 8, 2024 * Sold For: $456.00
VG/FN * Jul 19, 2021 * Sold For: $408.00
GD/VG * Nov 10, 2023 * Sold For: $384.00
VG+ * May 9, 2023 * Sold For: $288.00
VG+ * Oct 13, 2024 * Sold For: $204.00

### ABE Listings

Seller: Kevin Sell, Cnd: Very good, $600.00

**Contents include:**

2) Children of the Bat · Seabury Quinn · nv * [Jules de Grandin]
25) The Dead Moan Low · Paul Ernst · ss
35) The Woman in Room 607 · Thorp McClusky · nv * [Peters & Ethredge]
51) City in the Sea · Edgar Daniel Kramer · ss
52) The Thing on the Door-step · H. P. Lovecraft · nv * [Cthulhu]
70) Fate Weaves a Web · Alfred I. Tooke · ss
79) The Headless Miller of Kobold's Keep · G. Garnet · ss
92) Omega · Howell Calhoun · pm
93) The Eater of Souls · Henry Kuttner · vi
95) The Disinterment · Duane W. Rimel (with H. P. Lovecraft) · ss
103) The House on Fifth Avenue · Durbin Lee Horner · ss
109) The Eighth Green Man · G. G. Pendarves · ss
122) The Eyrie · The Editor · ed

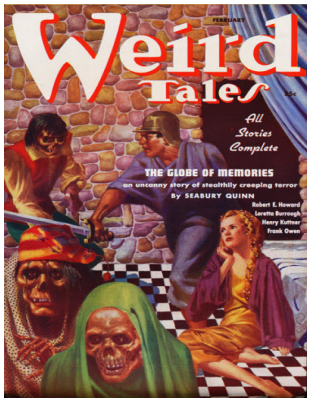


## Weird Tales 1937 Feb cover by Virgil Finlay

### Heritage Auction sales

FN+ * Dec 2, 2020 * Sold For: $1,200.00
FN * Jul 4, 2022 * Sold For: $630.00
FN/VF * May 25, 2023 * Sold For: $600.00
FN * Jan 30, 2024 * Sold For: $384.00
VF- * Mar 12, 2024 * Sold For: $312.00
CGC VF- 7.5 Off-white to white pages * May 25, 2025 * Sold For: $288.00
VG * Jun 28, 2021 * Sold For: $288.00
VG/FN * Jan 18, 2021 * Sold For: $288.00
FN+ * Dec 15, 2023 * Sold For: $240.00
FN- * Aug 16, 2021 * Sold For: $204.00
CGC FN/VF 7.0 Off-white to white pages * Sep 3, 2024 * Sold For: $192.00
VG/FN * Mar 8, 2024 * Sold For: $192.00
CGC FN 6.0 Cream to off-white pages * Apr 6, 2025 * Sold For: $149.00

### ABE Listings

Seller: Rob & June Edwards, Cnd: Very good, $250.00
Seller: DTA Collectibles, Cnd: Fair, $87.75

**Contents include:**

130) The Globe of Memories · Seabury Quinn · nv
157) Dead Singer · Edgar Daniel Kramer · pm
158) I, the Vampire · Henry Kuttner · ss
171) Dig Me No Grave · Robert E. Howard · ss * [Conrad & Kirowan; Cthulhu]
180) The Vaunsburg Plague · Julius Long · ss
193) The Beggar · Frances Elliott · pm
194) The Poppy Pearl · Frank Owen · nv
220) Song of the Necromancer · Clark Ashton Smith · pm
221) At the Time Appointed · Loretta Burrough · ss
231) Glory Hand · August Derleth · ss
237) Masquerade · Mearle Prout · ss
241) A Gipsy Prophecy · Bram Stoker · ss
249) The Eyrie · The Editor · ed

## Weird Tales 1937 Mar cover by Margaret Brundage

### Heritage Auction sales

FN+ * Dec 2, 2020 * Sold For: $780.00
CGC VF- 7.5 Off-white to white pages * Apr 6, 2025 * Sold For: $384.00
FN+ * Feb 27, 2024 * Sold For: $360.00
CGC FN/VF 7.0 Cream to off-white pages * Jan 5, 2025 * Sold For: $360.00
FN/VF * Jun 9, 2022 * Sold For: $360.00
CGC FN 6.0 Off-white to white pages * Sep 20, 2024 * Sold For: $348.00
FN+ * Dec 15, 2023 * Sold For: $288.00
FN- * Jan 30, 2024 * Sold For: $264.00
VG/FN * Mar 31, 2013 * Sold For: $250.95
CGC FN+ 6.5 Cream to off-white pages * Jul 27, 2025 * Sold For: $216.00
VG/FN * Jan 19, 2025 * Sold For: $216.00
FN * Mar 13, 2023 * Sold For: $198.00
VG+ * Jul 19, 2021 * Sold For: $168.00
VG * Nov 10, 2023 * Sold For: $159.00
VG+ * Mar 8, 2024 * Sold For: $159.00
CGC FN- 5.5 Off-white pages * Jul 20, 2025 * Sold For: $139.00

### ABE Listings

**Contents include:**

258) Strange Orchids · Dorothy Quick · ss
273) Rescued · Edgar Daniel Kramer · pm
274) The Brood of Bubastis · Robert Bloch · ss
285) Resting-Place · Clarence Edwin Flynn · pm
286) The Guardian of the Book [Cthulhu] · Henry Hasse · nv
304) Death of the Artist · Felix Kowalewski · pm
305) The Dark Star · G. G. Pendarves · nv
326) The Last Archer · Earl Peirce, Jr. · nv
345) The Elixir of Death · Eando Binder · ss
352) The Werewolf Snarls · Manly Wade Wellman · ss
356) Eric Martin's Nemesis · Jay Wilmer Benjamin · ss

361) The Seeds from Outside · Edmond Hamilton · ss
365) The Anatomy Lesson · William J. Makin · ss
370) The Picture in the House · H. P. Lovecraft · ss
378) The Eyrie · The Editor · ed
_383) Conan the Barbarian · Robert Donald Locke · lt [Ref. Robert E. Howard]; a Robert

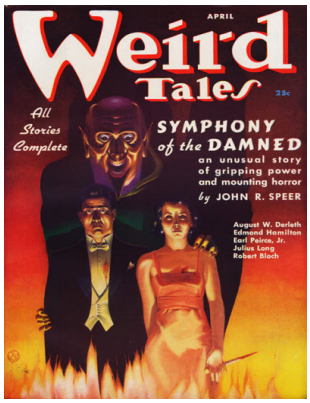


## Weird Tales 1937 Apr cover by Virgil Finlay

### Heritage Auction sales

CGC FN/VF 7.0 Cream to off-white pages * Apr 6, 2025 * Sold For: $288.00
FN * Aug 8, 2022 * Sold For: $264.00
VF- * Dec 15, 2023 * Sold For: $159.00
CGC FN+ 6.5 Off-white pages * Jul 11, 2024 * Sold For: $149.00
VG/FN * Mar 8, 2024 * Sold For: $149.00
VG/FN * Jul 19, 2021 * Sold For: $144.00

### ABE Listings

Seller: Ziesings, Cnd: Good, $50.00

Contents include:

386) Symphony of the Damned · John R. Speer · nv
412) The Witch Walks in Her Garden · Leah Bodine Drake · pm; given as by Lea Bodine
413) Fessenden's Worlds · Edmond Hamilton · ss
422) The Execution of Lucarno · Julius Long · ss
432) The Shuttered House [Sac Prairie] · August Derleth · ss
441) The Mannikin · Robert Bloch · ss
453) The Death Mask · Earl Peirce, Jr. · nv
470) Fangs of Vengeance · Nathan Hindin · ss
482) So Very Strange! · Arthur William Bernal · ss
484) Black Gold · Thorp McClusky · ss
488) We Are the Dead · Henry Kuttner · ss
491) The Dead-Wagon · Greye La Spina · nv
506) The Eyrie · The Editor · ed

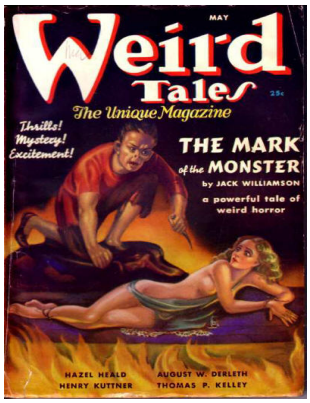


## Weird Tales 1937 May cover by Margaret Brundage

### Heritage Auction sales

VG+ * Dec 2, 2020 * Sold For: $396.00
FN+ * Jan 14, 2024 * Sold For: $372.00
VG/FN * Jul 19, 2021 * Sold For: $360.00
CGC FN/VF 7.0 Cream to off-white pages * Apr 6, 2025 * Sold For: $336.00
VG+ * Jan 30, 2024 * Sold For: $276.00
VG+ * Jul 4, 2022 * Sold For: $264.00
VG- * Mar 12, 2024 * Sold For: $240.00
VG- * Sep 5, 2023 * Sold For: $192.00
FN * Dec 15, 2023 * Sold For: $192.00
VG+ * Jan 5, 2025 * Sold For: $169.00
VG * May 29, 2011 * Sold For: $155.35
VG * May 20, 2021 * Sold For: $144.00

### ABE Listings

Seller: Rob & June Edwards, Cnd: Good, $200.00
Seller: Books from the Crypt, Cnd: Good, $100.00

Contents include:

514) The Last Pharaoh [Part 1 of 4] · Thomas P. Kelley · n.
540) Ultimate · Edgar Daniel Kramer · pm
541) Duar the Accursed · Clifford Ball · nv
554) The Mark of the Monster · Jack Williamson · nv
573) Unsought Advice · Dorothy Quick · pm
574) The Salem Horror [Michael Leigh] · Henry Kuttner · ss
586) The Wind from the River · August Derleth · ss
596) The Horror in the Burying-Ground · Hazel Heald (with H. P. Lovecraft) · ss
606) Edgar Allan Poe · Adolphe de Castro · pm
607) Anton's Last Dream · Edwin Baird · ss
612) Vallisneria Madness · Ralph Milne Farley · ss
617) The Horror on the Links · Seabury Quinn · nv * [Jules de Grandin]
634) The Eyrie · The Editor · ed

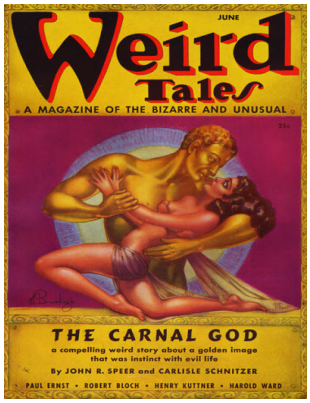


## Weird Tales 1937 Jun cover by Margaret Brundage

### Heritage Auction sales

CGC FN/VF 7.0 Off-white to white pa... * Apr 6, 2025 * Sold For: $456.00
FN * Mar 8, 2024 * Sold For: $456.00
CGC VF- 7.5 Off-white to white pages * Jun 15, 2025 * Sold For: $408.00
VF- * Jun 9, 2022 * Sold For: $384.00
FN/VF * Jan 12, 2025 * Sold For: $360.00
CGC FN+ 6.5 Cream to off-white pages * Sep 20, 2024 * Sold For: $360.00
FN * Dec 15, 2024 * Sold For: $288.00
FN- * Jul 4, 2022 * Sold For: $216.00
FN- * Sep 29, 2024 * Sold For: $204.00
GD/VG * Nov 10, 2023 * Sold For: $180.00

### ABE Listings

Seller: Sekkes Consultants, Cnd: Very good, $188.00
Seller: Rob & June Edwards, Cnd: Fair, $100.00

Contents include:

642) The Carnal God · John R. Speer & Carlisle Schnitzer · nv
667) Ragnarok · Henry Kuttner · pm
668) Clicking Red Heels · Paul Ernst · ss
678) The Black Kiss [Michael Leigh] · Robert Bloch & Henry Kuttner · ss
691) The Last Pharaoh [Part 2 of 4] · Thomas P. Kelley · n.
719) Hymn to Beauty · Charles P. Baudelaire; translated by Clark Ashton Smith · pm Th
720) The Life-Eater · Harold Ward · ss
734) Return to Earth · Willis Knapp Jones · ss
744) Death Is a Woman · Felix Kowalewski · pm
745) Telegraphy and Telepathy · R. T. House · ar
748) Murder Mask · Edgar Daniel Kramer · ss
753) The Ocean Leech · Frank Belknap Long, Jr. · ss
762) The Eyrie · The Editor · ed
_762) [news of H. P. Lovecraft's death] · The Editor · ob [Ref. H. P. Lovecraft]

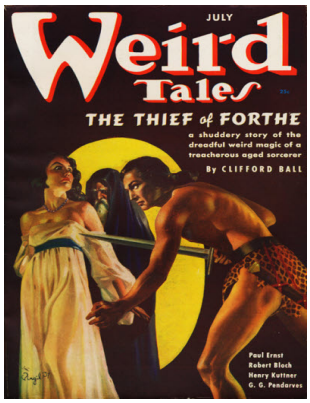


## Weird Tales 1937 Jul cover by Virgil Finlay

### Heritage Auction sales

FN * Jan 17, 2022 * Sold For: $288.00
CGC VF- 7.5 Cream to off-white pages * Jun 8, 2025 * Sold For: $264.00
FN * Dec 13, 2021 * Sold For: $264.00
FN/VF * Jun 9, 2022 * Sold For: $240.00
FN- * Dec 2, 2020 * Sold For: $216.00
FN+ * Jan 14, 2024 * Sold For: $192.00
FN * Apr 20, 2025 * Sold For: $180.00

### ABE Listings

Contents include:

2) The Thief of Forthe · Clifford Ball · nv * [Rald]
17) To Virgil Finlay: Upon His Drawing for Robert Bloch's Tale, "The Faceless God" · H.
18) Jail-break · Paul Ernst · ss
26) The Whistling Corpse · G. G. Pendarves · nv
48) To Howard Phillips Lovecraft · Clark Ashton Smith · pm
49) Raider of the Spaceways · Henry Kuttner · nv
68) The Last Pharaoh [Part 3 of 4] · Thomas P. Kelley · n.
94) The Ocean Ogre · Dana Carroll · ss
100) The Interview · H. Sivia · ss
104) The Creeper in the Crypt · Robert Bloch · ss
111) The Hounds of Tindalos · Frank Belknap Long, Jr. · ss * [Cthulhu]
122) The Eyrie · The Editor · ed

## Weird Tales 1937 Aug cover by Margaret Brundage

### Heritage Auction sales

FN+ * May 25, 2023 * Sold For: $1,320.00
CGC FN/VF 7.0 Off-white to white pages * Apr 7, 2024 * Sold For: $504.00
VF * May 20, 2021 * Sold For: $480.00
FN+ * Dec 2, 2020 * Sold For: $312.00
FN- * Feb 27, 2023 * Sold For: $264.00
FN- * Jul 4, 2022 * Sold For: $240.00
FN- * Nov 29, 2021 * Sold For: $240.00
FN- * Aug 16, 2021 * Sold For: $204.00
FN * Jan 19, 2025 * Sold For: $180.00
FN- * Sep 10, 2017 * Sold For: $179.25
VG * Nov 10, 2023 * Sold For: $169.00
CGC VG/FN 5.0 Cream to off-white pages * Jan 5, 2025 * Sold For: $139.00

### ABE Listings

Seller: Rob & June Edwards, Cnd: Poor, $20.00
Seller: Rob & June Edwards, Cnd: Poor, $20.00
Seller: Brenner's Collectable Books ABAA, Cnd: Near fine, $20.00

Contents include:

130) Thing of Darkness · G. G. Pendarves · nv

154) The Abyss Under the World [Part 1 of 2] · J. Paul Suter · nv
172) The Mandarin's Ear · Frank Owen · ss
179) World of the Dark Dwellers · Edmond Hamilton · nv
200) Ghost Shadows · Clarence Edwin Flynn · pm
201) The Last Pharaoh [Part 4 of 4] · Thomas P. Kelley · n.
223) Sea-Wind · Minna Irving · pm
224) The Will of the Dead · Loretta Burrough · ss
231) The Soul-Eater · Robert E. Howard · pm
232) Gica Lacilu, the Magician · Ernst Wurm; translated by Roy Temple House · ss
235) The Jest of Droom-Avista · Henry Kuttner · ss
238) The Terrible Parchment · Manly Wade Wellman · ss
242) The Statement of Randolph Carter · H. P. Lovecraft · ss * [Randolph Carter]
248) The Eyrie · The Editor · ed
_254) Random Notes by W.C., Jr. · Willis Conover, Jr. · cl; fan news notes.

## Weird Tales 1937 Sep cover by Margaret Brundage

### Heritage Auction sales

CGC FN/VF 7.0 Off-white pages * Dec 8, 2024 * Sold For: $1,320.00
FN * May 25, 2023 * Sold For: $750.00
FN/VF * May 20, 2021 * Sold For: $660.00
VG/FN * Dec 2, 2020 * Sold For: $576.00
VG/FN * May 9, 2023 * Sold For: $408.00
FN- * Jun 9, 2022 * Sold For: $408.00
VG * Jan 30, 2024 * Sold For: $384.00
VG/FN * Nov 29, 2021 * Sold For: $312.00
VG/FN * Dec 15, 2023 * Sold For: $204.00
VG * Jan 5, 2025 * Sold For: $169.00
CGC VG 4.0 Off-white pages * Feb 20, 2025 * Sold For: $149.00

### ABE Listings

**Contents include:**

258) The Lake of Life [Part 1 of 3] · Edmond Hamilton · na
281) Night of Unrest · Robert Nelson · pm
282) Satan's Palimpsest · Seabury Quinn · nv * [Jules de Grandin]
306) The Ho-Ho-Kam Horror · Bruce Bryan · nv
323) The Death of Ilalotha · Clark Ashton Smith · ss * [Zothique]
331) The Abyss Under the World [Part 2 of 2] · J. Paul Suter · nv
341) Psychopompos · H. P. Lovecraft · pm The Vagrant October 1919; illustrated by Virg
348) Malay Love Magic · Paul Morand; translated by Roy Temple House · ss
353) School for the Unspeakable · Manly Wade Wellman · ss
359) H.P.L. · Henry Kuttner · pm
360) McGovern's Obsession · August Derleth · ss
365) The Dream and the Shadow · Robert E. Howard · pm
366) When the Graves Were Opened · Arthur J. Burks · nv
378) The Eyrie · The Editor · ed

## Weird Tales 1937 Oct cover by Margaret Brundage

### Heritage Auction sales

Apparent VF * Sep 22, 2023 * Sold For: $660.00
FN * Dec 2, 2020 * Sold For: $432.00
VG/FN * Jan 30, 2024 * Sold For: $408.00
VG * Feb 14, 2022 * Sold For: $336.00
FN * Jun 9, 2022 * Sold For: $312.00
VG * Nov 29, 2021 * Sold For: $276.00
VG * May 9, 2023 * Sold For: $240.00
VG+ * Dec 2, 2020 * Sold For: $216.00
VG * Mar 30, 2025 * Sold For: $216.00
VG+ * Jun 18, 2017 * Sold For: $191.20
VG+ * Dec 15, 2023 * Sold For: $180.00
VG- * Feb 14, 2022 * Sold For: $180.00
VG/FN * Mar 2, 2014 * Sold For: $149.38

### ABE Listings

**Contents include:**

386) Tiger Cat · David H. Keller · ss
397) Pledged to the Dead · Seabury Quinn · nv * [Jules de Grandin]
416) Which Will Scarcely Be Understood · Robert E. Howard · pm
418) The Shunned House · H. P. Lovecraft · nv
437) The Homicidal Diary · Earl Peirce, Jr. · ss
450) The Long Arm · Franz Nabl; translated by Roy Temple House · ss
459) The Lake of Life [Part 2 of 3] · Edmond Hamilton · na
483) The Golgotha Dancers · Manly Wade Wellman · ss
489) Here Lies · H. W. Guernsey · ss
492) The Last of Mrs. DeBrugh · H. Sivia · ss
495) To a Skull on My Bookshelf · Elizabeth Virginia Raplee · pm; given as by Elizabeth
496) The Purple Cincture · H. Thompson Rich · ss
502) After Two Nights of the Ear-Ache · Francis Hard · pm
503) The Eyrie · The Editor · ed
_510) Random Notes by W.C., Jr. · Willis Conover, Jr. · cl; fan news.

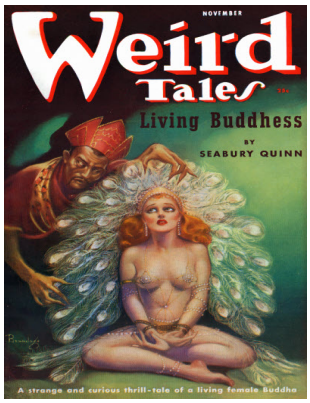


## Weird Tales 1937 Nov cover by Margaret Brundage

### Heritage Auction sales

VF- * May 25, 2023 * Sold For: $2,520.00
CGC FN+ 6.5 Off-white pages * Apr 23, 2024 * Sold For: $1,200.00
FN- * Jan 30, 2024 * Sold For: $432.00
FN- * Jan 31, 2022 * Sold For: $408.00
FN * Jul 4, 2022 * Sold For: $360.00
VG+ * Nov 29, 2021 * Sold For: $360.00
FN- * Dec 2, 2020 * Sold For: $288.00
VG * Jun 9, 2022 * Sold For: $288.00
VG+ * Aug 8, 2022 * Sold For: $288.00
GD/VG * Jun 20, 2022 * Sold For: $252.00
FN+ * Dec 15, 2023 * Sold For: $204.00
VG- * Jul 23, 2024 * Sold For: $159.00

### ABE Listings

Seller: Fantasy Illustrated, Cnd: Very good, $400.00
Seller: A Book By Its Cover, Cnd: Very good, $225.00

**Contents include:**

514) Living Buddhess · Seabury Quinn · nv * [Jules de Grandin]
534) The Voyage of the Neutralia [Part 1 of 3] · B. Wallis · na
556) Quest of the Starstone [Northwest Smith; Jirel of Joiry] · C. L. Moore & Henry Kutt
575) Grave-Stones · Edgar Daniel Kramer · pm
576) The Secret of Sebek · Robert Bloch · ss * [Sebek (unnamed narrator)]
588) Dread Summons · Paul Ernst · ss
596) The Lake of Life [Part 3 of 3] · Edmond Hamilton · na
617) The Inn · Rex Ernest · ss
620) The Man in the Taxi · Leslie Gordon Barnard · ss
623) The Case of Herbert Thorp · Henry Kuttner · ss
626) Hypnos · H. P. Lovecraft · ss * [Dream Cycle]
631) Futility ("Golden Goats on a Hillside Black") · Robert E. Howard · pm
632) The Eyrie · The Editor · ed

## Weird Tales 1937 Dec cover by Virgil Finlay

### Heritage Auction sales

CGC FN- 5.5 Cream to off-white pages * Jan 5, 2025 * Sold For: $1,440.00
FN+ * Dec 2, 2020 * Sold For: $1,170.00
FN * Nov 21, 2021 * Sold For: $780.00
CGC FN+ 6.5 Off-white pages * Feb 16, 2025 * Sold For: $720.00
VG+ * May 9, 2023 * Sold For: $432.00
VG- * Nov 10, 2023 * Sold For: $432.00
VG * Jan 30, 2024 * Sold For: $264.00
GD/VG * Oct 10, 2022 * Sold For: $198.00
VG+ * Dec 15, 2023 * Sold For: $192.00
VG * Sep 29, 2019 * Sold For: $168.00
CGC VG 4.0 Cream to off-white pages * Mar 16, 2025 * Sold For: $164.00
CGC Apparent GD+ 2.5 Slight/Mod. (C-2) Cream to off-white pages * Aug 27, 2024

### ABE Listings

Seller: Ziesings, Cnd: Near Fine, $450.00

**Contents include:**

641) untitled artwork ("And ere the tomb-thrown echoings have ceased") · Virgil Finlay
643) The Sea-Witch · Nictzin Dyalhis · nv
665) Fane of the Black Pharaoh · Robert Bloch · nv * [Cthulhu]
677) The Black Stone Statue · Mary Elizabeth Counselman · ss
685) The Old House on the Hill · Winona Montgomery Gilliland · pm
686) Flames of Vengeance · Seabury Quinn · nv * [Jules de Grandin]
708) Child of Atlantis · Edmond Hamilton · nv
726) The Voyage of the Neutralia [Part 2 of 3] · B. Wallis · na
740) Uneasy Lie the Drowned · Donald Wandrei · nv
744) The Keen Eyes and Ears of Kara Kedi · Claude Farrère; translated by Roy Temple
748) Fragment ("And so his boyhood wandered into youth") · Robert E. Howard · pm
749) Polaris · H. P. Lovecraft · vi The Philosopher December 1920 * [Dream Cycle]
751) Laocoon · Bassett Morgan · ss
760) The Eyrie · The Editor · ed
_767) Random Notes by W.C., Jr. · Willis Conover, Jr. · cl; fan news.

## Weird Tales 1938 Jan cover by Margaret Brundage

### Heritage Auction sales

CGC VF- 7.5 Off-white pages * Jan 5, 2025 * Sold For: $2,040.00
VF+ * May 20, 2021 * Sold For: $1,560.00
FN+ * Jul 28, 2012 * Sold For: $488.76
FN- * Jan 30, 2024 * Sold For: $480.00
FN- * Jul 4, 2022 * Sold For: $312.00
FN- * Jan 26, 2025 * Sold For: $288.00
VG+ * Jan 13, 2019 * Sold For: $288.00
CGC FN+ 6.5 Cream to off-white pages * Jul 20, 2025 * Sold For: $276.00
FN- * Dec 2, 2020 * Sold For: $264.00
VG/FN * Dec 15, 2024 * Sold For: $216.00
VG/FN * Sep 5, 2023 * Sold For: $204.00
VG/FN * Jan 19, 2025 * Sold For: $180.00
CGC GD/VG 3.0 Cream to off-white pages * Jul 2, 2024 * Sold For: $174.00
FN- * Dec 15, 2023 * Sold For: $169.00
VG * Mar 8, 2024 * Sold For: $159.00

### ABE Listings

**Contents include:**

1) untitled artwork (“A savage place! as holy and enchanted”) · Virgil Finlay · il; illustrat
3) The Witch’s Mark · Dorothy Quick · nv
20) The Canal · H. P. Lovecraft · pm Driftwind March 1932 * [Fungi from Yuggoth]
21) The House of Living Music · Edmond Hamilton · ss
30) Roads · Seabury Quinn · nv
53) The Hairy Ones Shall Dance , Part 1 of 3 · Gans T. Field · na * [Judge Keith Hilary P
70) Toean Matjan · Vennette Herron · ss
77) The Voyage of the Neutralia [Part 3 of 3] · B. Wallis · na
96) Lost Dream · Emil Petaja · pm
97) The Light Was Green · John Rawson Speer · ss
102) Valley of Bones · David H. Keller · ss
106) The Third Interne · Idwal Jones · ss
110) Ethan Brand · Nathaniel Hawthorne · ss
122) The Eyrie · The Editor · ed

## Weird Tales 1938 Feb cover by Virgil Finlay

### Heritage Auction sales

VG/FN * Jan 30, 2024 * Sold For: $528.00
FN+ * Nov 10, 2023 * Sold For: $504.00
CGC FN+ 6.5 Off-white pages * Jan 5, 2025 * Sold For: $408.00
FN * Apr 12, 2021 * Sold For: $336.00
VG+ * Apr 18, 2023 * Sold For: $288.00
CGC FN 6.0 Off-white pages * Dec 15, 2024 * Sold For: $288.00
FN * Aug 16, 2021 * Sold For: $252.00
VG * Dec 2, 2020 * Sold For: $240.00
FN * Oct 27, 2024 * Sold For: $228.00
FN * Sep 29, 2019 * Sold For: $216.00
FN+ * Dec 15, 2023 * Sold For: $216.00
VG+ * Mar 8, 2024 * Sold For: $180.00
VG+ * Jan 19, 2025 * Sold For: $159.00
GD/VG * Jul 23, 2024 * Sold For: $149.00

CGC VG- 3.5 Cream to off-white pages * Feb 9, 2025 * Sold For: $139.00

### ABE Listings

Seller: Rob & June Edwards, Cnd: Good, $250.00
Seller: Cat's Curiosities, Cnd: Good, $125.00
Seller: Books from the Crypt, Cnd: Very good, $100.00

**Contents include:**

129) untitled artwork ("From Ghoulies and Ghoosties") · Virgil Finlay · il; depicting an o
131) Frozen Beauty · Seabury Quinn · nv * [Jules de Grandin]
152) The Diary of Alonzo Typer · William Lumley (with H. P. Lovecraft) · nv
167) The Goddess Awakes · Clifford Ball · nv * [Rald]
194) The Strangling Hands · M. G. Moretti · ss
203) Haunting Columns · Robert E. Howard · pm
204) World's End · Henry Kuttner · ss
212) The Hairy Ones Shall Dance , Part 2 of 3 · Gans T. Field · na * [Judge Keith Hilary
227) From Beyond · H. P. Lovecraft · ss * [Dream Cycle]
232) The Piper from Bhutan · David Bernard · ss
236) Ally of Stars · Irene Wilde · pm
237) The Passing of Van Mitten · Claude Farrère; translated by Roy Temple House · ss
240) The Ghosts at Haddon-le-Green · Alfred I. Tooke · vi
241) Jumbee · Henry S. Whitehead · ss
250) The Eyrie · The Editor · ed

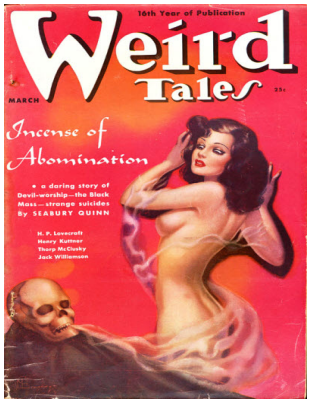


## Weird Tales 1938 Mar cover by Margaret Brundage

### Heritage Auction sales

CGC VF- 7.5 Off-white pages * Jun 23, 2024 * Sold For: $2,040.00
VF- * Sep 22, 2023 * Sold For: $1,020.00
VG/FN * Mar 8, 2024 * Sold For: $900.00
FN- * Sep 29, 2019 * Sold For: $480.00
VG+ * Jan 30, 2024 * Sold For: $480.00
FN- * Dec 15, 2023 * Sold For: $456.00
VG * Jan 31, 2022 * Sold For: $384.00
FN- * Aug 16, 2021 * Sold For: $360.00
VG * Oct 6, 2024 * Sold For: $312.00
CGC VG+ 4.5 Cream to off-white pages * Feb 9, 2025 * Sold For: $264.00
VG+ * Oct 27, 2024 * Sold For: $169.00

### ABE Listings

Seller: MURDER BY THE BOOK, Cnd: Near fine, $2,500.00
Seller: Southampton Books, Cnd: Very good, $250.00

**Contents include:**

257) untitled artwork ("Like one, that on a lonesome road") · Virgil Finlay · il; illustrating
259) Incense of Abomination · Seabury Quinn · nv * [Jules de Grandin]
279) The Poets · Robert E. Howard · pm
280) The Thing on the Floor · Thorp McClusky · nv * [Peters & Ethredge]
298) Dreadful Sleep [Part 1 of 3] · Jack Williamson · na
320) The Shadow on the Screen · Henry Kuttner · ss
331) Beyond the Wall of Sleep · H. P. Lovecraft · ss
339) The Hairy Ones Shall Dance , Part 3 of 3 · Gans T. Field · na * [Judge Keith Hilary
354) Guarded · Mearle Prout · ss
358) The Teakwood Box · Johns Harrington · ss

361) To Howard Phillips Lovecraft · Francis Flagg · pm
362) The Head in the Window · Wilhelm von Scholz; translated by Roy Temple House · s
367) The Girl from Samarcand · E. Hoffmann Price · ss * [Ismeddin]
378) The Eyrie · The Editor · ed

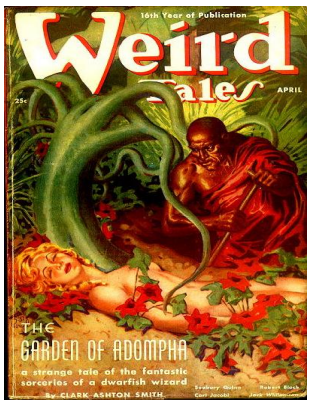


## Weird Tales 1938 Apr cover by Virgil Finlay

### Heritage Auction sales

VF+ * May 20, 2021 * Sold For: $1,020.00
VF- * Oct 10, 2022 * Sold For: $336.00
VG * Jun 28, 2021 * Sold For: $312.00
FN+ * Aug 16, 2021 * Sold For: $306.00
VG/FN * Aug 8, 2022 * Sold For: $204.00
FN+ * Dec 15, 2023 * Sold For: $192.00
VG+ * Mar 8, 2024 * Sold For: $192.00
VG/FN * Nov 29, 2021 * Sold For: $192.00
FN * Jan 30, 2024 * Sold For: $180.00

### ABE Listings

Seller: Fantasy Illustrated, Cnd: Very good, $250.00
Seller: Rob & June Edwards, Cnd: Good, $200.00

Contents include:

385) untitled artwork ("I saw pale kings, and princes too") · Virgil Finlay · il; depicting a
387) The Devil Deals · Carl Jacobi · ss
392) To Clark Ashton Smith · H. P. Lovecraft · pm [Ref. Clark Ashton Smith]
393) The Garden of Adompha · Clark Ashton Smith · ss * [Zothique]
400) The Temple Dancer · Seabury Quinn · nv
423) The Singer in the Mist · Robert E. Howard · pm
424) The Eyes of the Mummy · Robert Bloch · ss * [Sebek (unnamed narrator)]
434) Forest of Evil · John Murray Reynolds · nv
454) Cordelia's Song · Vincent Starrett · pm; subtitled "From 'The King in Yellow'".
455) Dreadful Sleep [Part 2 of 3] · Jack Williamson · na
479) The House of Ecstasy · Ralph Milne Farley · ss
484) Abandoned Bog · Joseph C. Kempe · pm
485) Death Is a Temporary Indisposition · Max Brod; translated by Roy Temple House ·
490) Feathertop · Nathaniel Hawthorne · ss
506) The Eyrie · The Editor · ed

## Weird Tales 1938 May cover by Margaret Brundage

### Heritage Auction sales

CGC FN/VF 7.0 Off-white pages * Nov 3, 2024 * Sold For: $576.00
FN+ * Jan 14, 2024 * Sold For: $444.00
FN- * Jan 16, 2022 * Sold For: $408.00
FN+ * Aug 16, 2021 * Sold For: $396.00
FN- * Sep 29, 2019 * Sold For: $228.00
CGC FN- 5.5 Cream to off-white pages * Feb 9, 2025 * Sold For: $180.00

### ABE Listings

Seller: DTA Collectibles, Cnd: Fine, $560.00
Seller: Nicholas J. Certo, Cnd: Near fine, $300.00
Seller: GLOVER'S BOOKERY, Cnd: Good, $200.00

Contents include:

513) untitled artwork ("But ere the key-stane she could make") · Virgil Finlay · il; depicti
515) Thunder in the Dawn , Part 1 of 2 · Henry Kuttner · na * [Elak of Atlantis]
534) Pigeons from Hell · Robert E. Howard · nv
554) Goetterdaemmerung · Seabury Quinn · nv
578) Where Once Poe Walked · H. P. Lovecraft · pm Four Acrostic Sonnets on Edgar All
579) The Secret of the Vault · J. Wesley Rosenquest · ss
588) The Isle of the Sleeper · Edmond Hamilton · ss
598) Dreadful Sleep [Part 3 of 3] · Jack Williamson · na
624) Medusa · Royal W. Jimerson · ss
632) The Eyrie · The Editor · ed

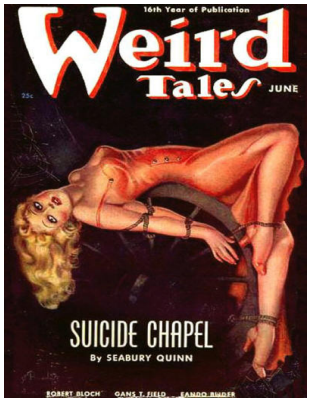


## Weird Tales 1938 Jun cover by Margaret Brundage

### Heritage Auction sales

VF * May 20, 2021 * Sold For: $4,800.00
CGC VF- 7.5 Off-white to white pages * Jul 11, 2024 * Sold For: $4,080.00
CGC VF- 7.5 Off-white to white pages * Feb 20, 2025 * Sold For: $4,080.00
VF * Nov 22, 2020 * Sold For: $2,160.00
CGC FN+ 6.5 Cream to off-white pages * Jan 5, 2025 * Sold For: $1,800.00
VG+ * Nov 21, 2021 * Sold For: $1,080.00
FN * Jan 17, 2021 * Sold For: $1,020.00
FN- * Feb 27, 2024 * Sold For: $780.00
FN- * Jan 18, 2021 * Sold For: $660.00
VG- * May 25, 2023 * Sold For: $528.00
CGC VG- 3.5 Cream to off-white pages * Sep 10, 2024 * Sold For: $512.40
VG/FN * Mar 23, 2020 * Sold For: $504.00
VG * Jan 30, 2024 * Sold For: $480.00
CGC Apparent VG/FN 5.0 Slight (C-1) Off-white to white pages * Aug 27, 2024 * So
GD/VG * Oct 13, 2024 * Sold For: $456.00
FN * Nov 29, 2015 * Sold For: $454.10
GD/VG * Oct 27, 2024 * Sold For: $336.00
VG+ * Dec 15, 2023 * Sold For: $336.00
CGC GD- 1.8 Cream to off-white pages * Jan 19, 2025 * Sold For: $312.00
VG- * Jun 9, 2022 * Sold For: $312.00
CGC GD- 1.8 Cream to off-white pages * Apr 6, 2025 * Sold For: $288.00
FN-VF. This lovely lass is in... * Dec 7, 2002 * Sold For: $287.50
VG/FN * Mar 20, 2016 * Sold For: $262.90
GD/VG * Mar 15, 2021 * Sold For: $240.00
VG * Sep 10, 2017 * Sold For: $227.05
VG- * Sep 29, 2019 * Sold For: $204.00
VG * May 25, 2025 * Sold For: $149.00

### ABE Listings

Contents include:

641) untitled artwork ("Speak, speak, thou fearful guest") · Virgil Finlay · il; illustrating a
643) Suicide Chapel · Seabury Quinn · nv * [Jules de Grandin]
664) The Last Hour · Robert E. Howard · pm
665) From the Beginning · Eando Binder · nv
683) H.P. Lovecraft · Frank Belknap Long, Jr. · pm
684) The Black Drama , Part 1 of 3 · Gans T. Field · na * [Judge Keith Hilary Pursuivant
700) Slave of the Flames · Robert Bloch · ss

713) Song of Death · A. W. Calder · ss
723) Thunder in the Dawn , Part 2 of 2 · Henry Kuttner · na * [Elak of Atlantis]
742) The Doom That Came to Sarnath · H. P. Lovecraft · ss * [Dream Cycle]
746) Outlanders · Clark Ashton Smith · pm
747) Death Dallies Awhile · Leslie F. Stone · ss
754) The Gray Champion · Nathaniel Hawthorne · ss
759) Farewell to Eros · Clark Ashton Smith · pm
762) The Eyrie · The Editor · ed

## Weird Tales 1938 Jul cover by Virgil Finlay

### Heritage Auction sales

FN * May 25, 2023 * Sold For: $264.00
FN * Mar 8, 2024 * Sold For: $228.00
FN+ * Jan 19, 2025 * Sold For: $149.00

### ABE Listings

Seller: DTA Collectibles, Cnd: As new, $280.00
Seller: Rob & June Edwards, Cnd: Good, $200.00
Seller: Ziesings, Cnd: Good, $50.00

Contents include:

ifc.) The Weird Sisters from Shakespeare's "Macbeth" · Virgil Finlay · il; "Pictorial interp
2) Spawn of Dagon · Henry Kuttner · ss * [Elak of Atlantis]
14) Fortune's Fool · Seabury Quinn · nv
36) Dust in the House · David H. Keller · ss
45) The Defense Rests · Julius Long · ss
52) The Messenger · H. P. Lovecraft · pm
53) The Black Drama , Part 2 of 3 · Gans T. Field · na * [Judge Keith Hilary Pursuivant]
70) He That Hath Wings · Edmond Hamilton · nv
85) Microcosms · Edgar Daniel Kramer · pm
86) Mother of Toads · Clark Ashton Smith · ss * [Averoigne]
91) Escape · Paul Ernst · ss
95) Return to the Sabbath · Robert Bloch · ss
104) Ships · Robert E. Howard · pm
105) Saladin's Throne-Rug · E. Hoffmann Price · nv
122) The Eyrie · The Editor · ed

## Weird Tales 1938 Aug cover by Margaret Brundage

### Heritage Auction sales

FN/VF * May 25, 2023 * Sold For: $1,320.00
VF * May 20, 2021 * Sold For: $1,260.00
CGC FN/VF 7.0 Off-white to white pages * Apr 7, 2024 * Sold For: $1,020.00
FN+ * Jan 17, 2021 * Sold For: $750.00
CGC FN/VF 7.0 Off-white to white pages * Mar 16, 2025 * Sold For: $600.00
CGC FN+ 6.5 Off-white to white pages * Feb 9, 2025 * Sold For: $576.00
FN/VF * Sep 17, 2023 * Sold For: $408.00
CGC FN+ 6.5 Cream to off-white pages * Mar 23, 2025 * Sold For: $384.00
VG+ * Dec 2, 2020 * Sold For: $360.00
CGC FN- 5.5 Off-white to white pages * Jun 19, 2025 * Sold For: $288.00
FN+ * Jun 15, 2025 * Sold For: $264.00
FN- * May 18, 2025 * Sold For: $264.00
FN- * Jul 4, 2022 * Sold For: $264.00
FN * Jan 26, 2025 * Sold For: $228.00

VG/FN * Jul 23, 2024 * Sold For: $228.00
FN * Jun 9, 2022 * Sold For: $204.00
VG/FN * Nov 26, 2017 * Sold For: $191.20
VG/FN * Sep 29, 2019 * Sold For: $186.00
VG/FN * Aug 8, 2022 * Sold For: $180.00
VG * Jan 30, 2024 * Sold For: $180.00
VG+ * Aug 30, 2021 * Sold For: $180.00
VG+ * Jan 24, 2022 * Sold For: $180.00
VG * Mar 8, 2024 * Sold For: $174.00

ABE Listings

Contents include:

130) The Wolf-Girl of Josselin · Arlton Eadie · nv
149) Empty House · Cristel Hastings · pm
150) The Venomed Breath of Vengeance · Seabury Quinn · nv * [Jules de Grandin]
167) The Fire Princess [Part 1 of 3] · Edmond Hamilton · n.
196) Lines Written in the Realization That I Must Die · Robert E. Howard · pm
197) Green Horror · H. Thompson Rich · ss
207) The Black Drama , Part 3 of 3 · Gans T. Field · na * [Judge Keith Hilary Pursuivant
222) Dead Dog · Manly Wade Wellman · ss
228) Three Gentlemen in Black · August Derleth · ss
234) The Tree · H. P. Lovecraft · ss
237) Invaders from Outside · J. Schlossel · ss
250) In November Only · Marion Doyle · pm
251) The Eyrie · The Editor · ed
_256) Apology · The Editor · ms; "Because of an unforseen accident, the pictures for th

## Weird Tales 1938 Sep cover by Margaret Brundage

Heritage Auction sales

VF * May 20, 2021 * Sold For: $780.00
CGC FN+ 6.5 White pages * Nov 3, 2024 * Sold For: $552.00
FN * Sep 5, 2023 * Sold For: $408.00
FN/VF * Mar 14, 2022 * Sold For: $408.00
CGC FN+ 6.5 Light tan to off-white pages * Apr 6, 2025 * Sold For: $324.00
FN * Jun 25, 2024 * Sold For: $192.00
FN+ * Sep 29, 2019 * Sold For: $186.00
FN+ * Apr 13, 2025 * Sold For: $180.00
VG * Nov 10, 2023 * Sold For: $180.00
VG/FN * May 9, 2023 * Sold For: $139.00

ABE Listings

Contents include:

ifc.) untitled artwork ("In Heaven a spirit doth dwell") · Virgil Finlay · il; illustrating a pas
258) As 'Twas Told to Me · Seabury Quinn · nv
282) The Magic Mirror · Algernon Blackwood · ss
288) The Wreck · Alfred I. Tooke · pm
289) The White Rat · Earl Peirce, Jr. & Bruce Bryan · ss
303) A Thunder of Trumpets · Robert E. Howard & Frank Thurston Torbett · ss
316) The Mandarin's Canaries · Robert Bloch · ss
324) The Wood · H. P. Lovecraft · pm The Tryout January 1927, as by L. Theobald, Jun.
325) The Fire Princess [Part 2 of 3] · Edmond Hamilton · n.

348) The Prophet Speaks · Clark Ashton Smith · pm
349) The Witch in the Fog · Alexander Faust · ss
354) The Cavern · Manly Wade Wellman & Gertrude Gordon · ss
359) The Eyes of Ustad Isa · Charles Henry Mackintosh · ss
363) A Witch's Curse · Paul Ernst · nv
377) The Jolly Hangman · Edgar Daniel Kramer · pm
378) The Eyrie · The Editor · ed

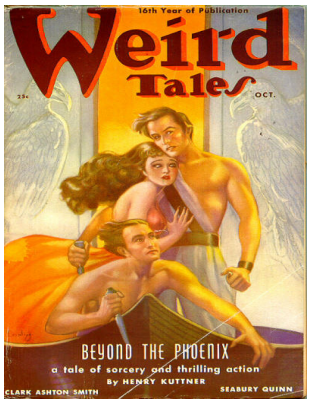


## Weird Tales 1938 Oct cover by Margaret Brundage

### Heritage Auction sales

CGC VF/NM 9.0 Cream to off-white pages * Jun 1, 2025 * Sold For: $780.00
FN/VF * May 25, 2023 * Sold For: $480.00
CGC VF- 7.5 Cream to off-white pages * Jul 2, 2024 * Sold For: $372.00
FN * Jan 14, 2024 * Sold For: $360.00
FN/VF * Jan 16, 2024 * Sold For: $288.00
FN/VF * Dec 15, 2023 * Sold For: $240.00

### ABE Listings

Seller: Fantasy Illustrated, Cnd: Very good, $225.00
Seller: Rob & June Edwards, Cnd: Good, $200.00
Seller: DTA Collectibles, Cnd: Good, $156.25
Seller: Books from the Crypt, Cnd: Good to Very Good-, $100.00
Seller: Fantasy Illustrated, Cnd: Good, $75.00
Seller: Bohemian Bookworm, Cnd: Very good, $72.75
Seller: Fantasy Illustrated, Cnd: Very good, $65.00

Contents include:

ifc.) untitled artwork ("O sweet and far, from cliff and scar") · Virgil Finlay · il; pictorial i
386) Beyond the Phoenix · Henry Kuttner · ss * [Elak of Atlantis]
400) Black Moon · Seabury Quinn · nv * [Jules de Grandin]
424) Death · William Shakespeare · pm from Measure for Measure, Mr. William Shakesp
425) The Isle of Abominations · Kadra Maysi · nv
442) Jekal's Lesson · David Bernard · ss
455) The Fire Princess [Part 3 of 3] · Edmond Hamilton · n.
475) The Maze of Maal Dweb · Clark Ashton Smith · nv * [Maal Dweb]
484) The Black Monk · G. G. Pendarves · ss
489) The Other Gods · H. P. Lovecraft · ss * [Dream Cycle]
492) Witches on the Heath · Leah Bodine Drake · pm
493) Up Under the Roof · Manly Wade Wellman · ss
496) The Oldest Story in the World · Murray Leinster · ss
507) The Eyrie · The Editor · ed
ibc.) Coming Next Issue · [uncredited] · ms

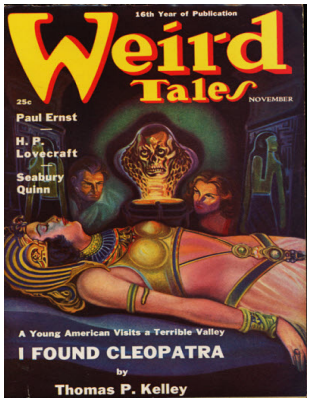


## Weird Tales 1938 Nov cover by A. R. Tilburne.

### Heritage Auction sales

FN/VF * Sep 5, 2023 * Sold For: $360.00
CGC FN+ 6.5 Cream to off-white pages * Feb 9, 2025 * Sold For: $336.00
VG * Jan 12, 2025 * Sold For: $264.00
FN * May 18, 2025 * Sold For: $186.00
FN * May 25, 2025 * Sold For: $180.00
FN * Dec 15, 2023 * Sold For: $180.00
FN * Sep 29, 2019 * Sold For: $168.00
FN- * Mar 23, 2025 * Sold For: $159.00

ABE Listings

Contents include:

521) I Found Cleopatra [Part 1 of 4] · Thomas P. Kelley · n.
551) Fothergill's Jug · Thorp McClusky · ss
563) The Hound of Pedro · Robert Bloch · ss
573) The Thing in the Trunk · Paul Ernst · nv
589) Lynne Foster Is Dead! · Seabury Quinn · nv
617) The Nameless City · H. P. Lovecraft · ss * [Cthulhu]
626) Recompense · Robert E. Howard · pm
627) Leonora · Everil Worrell · ss
635) The Eyrie · The Editor · ed

## Weird Tales 1938 Dec cover by Ray Quigley.

Heritage Auction sales

VF * Mar 13, 2023 * Sold For: $384.00
FN- * Mar 8, 2024 * Sold For: $216.00
FN * May 18, 2025 * Sold For: $139.00

ABE Listings

Seller: Rob & June Edwards, Cnd: Good, $100.00
Seller: Fantasy Illustrated, Cnd: Very good, $85.00

Contents include:

647) More Lives Than One · Seabury Quinn · nv
670) I Found Cleopatra [Part 2 of 4] · Thomas P. Kelley · n.
700) The Sin-Eater · G. G. Pendarves · nv
728) untitled artwork ("We two will stand beside that shrine") · Virgil Finlay · il; pictorial
729) The Snowman · Loretta Burrough · ss
737) Beetles · Robert Bloch · ss
745) The Ghost Kings · Robert E. Howard · pm
746) Passing of a God · Henry S. Whitehead · ss * [Gerald Canevin]
759) The Eyrie · The Editor · ed

## Weird Tales 1939 Jan cover by Virgil Finlay

Heritage Auction sales

FN+ * Mar 8, 2024 * Sold For: $180.00
CGC FN+ 6.5 Cream to off-white pages * Nov 24, 2024 * Sold For: $149.00

ABE Listings

Seller: Ziesings, Cnd: Very Good, $125.00
Seller: Fantasy Illustrated, Cnd: Very good, $75.00

Contents include:

9) Waxworks · Robert Bloch · nv
25) "Hence, Loathed Melancholy!" · Virgil Finlay · il; pictorial interpretation of "L'Allegro
26) Medusa's Coil · Z. B. Bishop (with H. P. Lovecraft) · nv
54) The Fifth Candle · Cyril Mand · ss

60) The Warrior · Emil Petaja · pm [Ref. Robert E. Howard]
61) Bride of the Lightning · Edmond Hamilton · ss
70) Othello Time · Vincent Starrett · pm
71) I Found Cleopatra [Part 3 of 4] · Thomas P. Kelley · n.
98) And Thus I Knew · Dorothy Agard Ansley · pm
99) The Silver Coffin · Robert Barbour Johnson · ss
105) These Doth the Lord Hate · Gans T. Field · ss
109) Date in the City Room · Talbot Johns · ss
112) A Rendezvous in Averoigne · Clark Ashton Smith · ss * [Averoigne]
123) The Eyrie · The Editor · ed

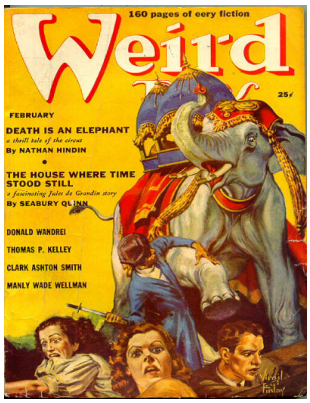


## Weird Tales 1939 Feb cover by Virgil Finlay

### Heritage Auction sales

CGC VG+ 4.5 Cream to off-white pages * Aug 27, 2024 * Sold For: $216.00
CGC VG/FN 5.0 Cream to off-white pages * Feb 9, 2025 * Sold For: $204.00

### ABE Listings

Seller: DTA Collectibles, Cnd: Fine, $227.50
Seller: DTA Collectibles, Cnd: Fair, $108.75
Seller: Leonard Shoup, Cnd: Very good, $41.97
Seller: Burwood Books, Cnd: Very good, $41.07
Seller: Counterpane Books, Cnd: Poor, $20.00
Seller: Leonard Shoup, Cnd: Good, $17.97
Seller: Counterpane Books, Cnd: Poor, $20.00
Seller: Leonard Shoup, Cnd: Good, $17.97

### Contents include:

4) The King and the Oak · Robert E. Howard · pm * [Kull]
7) Death Is an Elephant · Nathan Hindin · ss
20) The City of Death · Edith Hurley · pm
21) The Poltergeist of Swan Upping · Seabury Quinn · nv * [Jules de Grandin]
47) The Double Shadow · Clark Ashton Smith · ss * [Poseidonis]
56) Fearful Rock , Part 1 of 3 · Manly Wade Wellman · na * [Sgt. Jaeger]
76) Crazy Nell · Edgar Daniel Kramer · pm
77) The Drifting Snow · August Derleth · ss
85) Giant-Plasm · Donald Wandrei · nv
109) I Found Cleopatra [Part 4 of 4] · Thomas P. Kelley · n.
126) The Transgressor · Henry Kuttner · ss
129) “Shapes of men that were” · Virgil Finlay · il; pictorial representation of lines from
130) The Last Horror · Eli Colter · nv
151) The Lamp · H. P. Lovecraft · pm Driftwind March 1931 * [Fungi from Yuggoth]
151) Zaman’s Hill · H. P. Lovecraft · pm Driftwind October 1934 * [Fungi from Yuggoth]
152) The Eyrie · The Editor · ed

## Weird Tales 1939 Mar cover by Virgil Finlay

### Heritage Auction sales

CGC FN/VF 7.0 Cream to off-white pages * Feb 9, 2025 * Sold For: $264.00

### ABE Listings

Seller: Rooke Books PBFA, Cnd: Good, $951.42
Seller: Rob & June Edwards, Cnd: Good, $200.00
Seller: DTA Collectibles, Cnd: Good, $121.50
Seller: DTA Collectibles, Cnd: Good, $104.00
Seller: Leonard Shoup, Cnd: Good, $17.97
Seller: Leonard Shoup, Cnd: Good, $17.97

### Contents include:

7) The Metal Chamber · Duane W. Rimel · ss
13) The Swine of Ææa · Clifford Ball · nv
39) The House Where Time Stood Still · Seabury Quinn · nv * [Jules de Grandin]
66) The Return of Hastur · August Derleth · nv
85) Fearful Rock , Part 2 of 3 · Manly Wade Wellman · na * [Sgt. Jaeger]
100) Desert Dawn · Robert E. Howard · pm
101) “Satan, Yawning on His Brazen Seat” · Virgil Finlay · il; pictorial representation of
102) Comrades of Time · Edmond Hamilton · nv * [Ethan Drew]
124) Introduction to a Stranger · David Wright O’Brien · pm
125) The Quest of Iranon · H. P. Lovecraft · ss * [Dream Cycle]
130) The Stratosphere Menace · Ralph Milne Farley · ss
137) Smoke Fantasy · Thomas R. Jordan · vi; illustrated by Harold S. DeLay
139) The Devils of Po Sung · Bassett Morgan · nv
154) The Eyrie · The Editor · ed

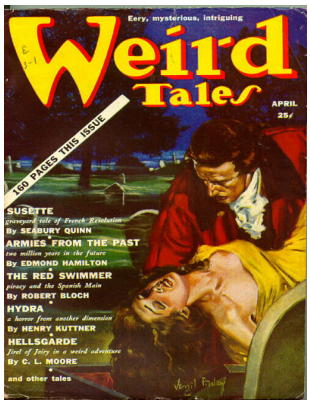


## Weird Tales 1939 Apr cover by Virgil Finlay

### Heritage Auction sales

FN/VF * Mar 8, 2024 * Sold For: $264.00
FN-. (Total: 2 Ite... * Jul 28, 2012 * Sold For: $215.10
FN-. (Total: 2 Items) * Jul 28, 2012 * Sold For: $215.10
FN- * May 25, 2023 * Sold For: $169.00

### ABE Listings

Seller: Rob & June Edwards, Cnd: Fair, $100.00
Seller: Fahrenheit's Books, Cnd: Near Very Good, $75.00

### Contents include:

5) The Red God Laughed · Thorp McClusky · ss
10) Trinities · Edgar Daniel Kramer · pm
11) “Their eyes upturned and begged and burned” · Virgil Finlay · il; depicting a passag
12) Susette · Seabury Quinn · nv
37) Hellsgarde · C. L. Moore · nv * [Jirel of Joiry]
61) Armies from the Past · Edmond Hamilton · nv * [Ethan Drew]
83) The Red Swimmer · Robert Bloch · nv
97) In an Old Street · Vincent Starrett · pm

98) Hydra [Azathoth] · Henry Kuttner · ss
110) Fearful Rock , Part 3 of 3 · Manly Wade Wellman · na * [Sgt. Jaeger]
123) The High Places · Frances Garfield · ss
128) Mommy · Mary Elizabeth Counselman · ss
134) Will-o'-the-Wisp · Charles Sloan Reid · pm
135) The Wicked Clergyman · H. P. Lovecraft · ss
138) Special News Bulletin · Vincent Gaddis · vi
140) The Curse of Yig · Z. B. Bishop (with H. P. Lovecraft) · ss
153) The Eyrie · The Editor · ed

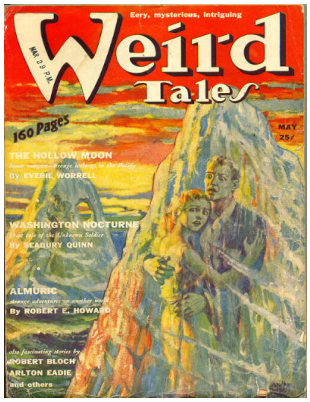


## Weird Tales 1939 May cover by Harold S. DeLay

### Heritage Auction sales

### ABE Listings

### Contents include:

5) The Hollow Moon · Everil Worrell · nv
23) The Dark Isle · Robert Bloch · nv
39) Washington Nocturne · Seabury Quinn · nv
56) The Thinking Machine · J. J. Connington · ss
65) The Plumed Serpent · Howell Calhoun · pm
66) Almuric [Part 1 of 3] · Robert E. Howard · n.
96) The Dead Host's Welcome · John Fletcher · pm from The Lovers' Progress, 1647
97) The Face at Death Corner · Paul Ernst · ss
107) Witch's Hair · Mearle Prout · ss
114) In a Dark Wood · Marion Doyle · pm
115) The Phantom Island · Arlton Eadie · ss
124) Cross of Fire · Lester del Rey · ss
129) "Where crafty gnomes with scarelt eyes comspire" · Virgil Finlay · il; depiction of a
130) The Watcher at the Door · Henry Kuttner · ss
134) Harbor Whistles · H. P. Lovecraft · pm The Silver Fern May 1930 * [Fungi from Yug
135) "Not Both!" · Frances Garfield · ss
140) The Dead Soul · Raoul Lenoir · ss
149) Dust · Edgar Daniel Kramer · pm
150) The Eyrie · The Editor · ed

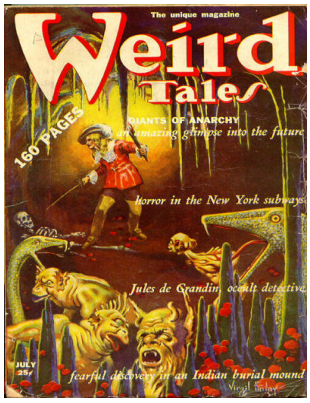


## Weird Tales 1939 Jun cover by Virgil Finlay

### Heritage Auction sales

FN * Dec 2, 2020 * Sold For: $1,140.00

### ABE Listings

### Contents include:

5) Giants of Anarchy · Eando Binder · nv
27) Far Below · Robert Barbour Johnson · ss
36) They Run Again · Leah Bodine Drake · pm
37) Lens-Shy · W. M. Clayton · vi; illustrated by Harry Ferman
40) The Sitter in the Mound · Bruce Bryan · ss
47) The Hills of Kandahar · Robert E. Howard · pm
48) The Man Who Came Back · Frederic Arnold Kummer, Jr. · ss

57) The Stroke of Twelve · Earl Peirce, Jr. · ss
66) The Howler · H. P. Lovecraft · pm Driftwind November 1932 * [Fungi from Yuggoth]
67) Mansions in the Sky · Seabury Quinn · nv * [Jules de Grandin]
85) Circe · Edgar Daniel Kramer · pm
86) The Phantom Werewolf · Montague Summers · vi The Werewolf by Montague Summ
87) The Willow Landscape · Clark Ashton Smith · ss
91) Almuric [Part 2 of 3] · Robert E. Howard · n.
113) Headache · Paul Ernst · ss
119) The Death Watch · Hugh B. Cave · ss
128) "We are no other than a moving row" · Virgil Finlay · il; pictorial representation of a
129) Celephaïs · H. P. Lovecraft · ss * [Dream Cycle]
133) Imprisoned with the Pharaohs · Houdini (ghost written by H. P. Lovecraft) · nv
151) The Eyrie · The Editor · ed
160) Coming Next Issue · [uncredited] · ms

## Weird Tales 1939 Aug cover by Virgil Finlay

### Heritage Auction sales

CGC FN/VF 7.0 Off-white pages * Nov 10, 2024 * Sold For: $432.00
CGC FN/VF 7.0 Off-white pages * Feb 9, 2025 * Sold For: $384.00
FN * Sep 5, 2023 * Sold For: $264.00
FN * May 9, 2023 * Sold For: $216.00
CGC VG/FN 5.0 Cream to off-white pages * May 28, 2024 * Sold For: $204.00

### ABE Listings

Seller: DTA Collectibles, Cnd: Fine, $273.00
Seller: Books from the Crypt, Cnd: Good, $45.00

### Contents include:

5) The Valley Was Still · Manly Wade Wellman · ss
15) Apprentice Magician · E. Hoffmann Price · ss
26) Spawn · P. Schuyler Miller · nv
45) Voice in a Veteran's Ear · Gans T. Field · pm
46) The Little Man · Clifford Ball · nv
56) Return from Death · Bruce Bryan · ss
66) The Fisherman's Special · H. L. Thomson · ss
69) The House of the Three Corpses · Seabury Quinn · nv * [Jules de Grandin]
91) Giants in the Sky · Frank Belknap Long, Jr. · ss
101) Dupin and Another · Vincent Starrett · pm
102) Almuric [Part 3 of 3] · Robert E. Howard · n.
125) The Laugh · Richard H. Hart · ss
131) The Totem-Pole · Robert Bloch · ss
138) My Tomb · James E. Warren, Jr. · pm
139) "I can call spirits from the vasty deep" · Virgil Finlay · il; pictorial interpretation of a
140) The Fall of the House of Usher · Edgar Allan Poe · nv
151) The Gardens of Yin · H. P. Lovecraft · pm Driftwind March 1932 * [Fungi from Yug
152) The Eyrie · The Editor · ed

## Weird Tales 1939 Sep cover by Virgil Finlay

### Heritage Auction sales

CGC FN+ 6.5 Off-white to white pages * Jul 2, 2024 * Sold For: $192.00
FN+ * Nov 24, 2024 * Sold For: $169.00
FN * Mar 14, 2022 * Sold For: $149.00

### ABE Listings

Seller: DTA Collectibles, Cnd: Very good, $227.50
Seller: The Book Bin, Cnd: Very good, $150.00
Seller: Booklegger's Fine Books ABAA, Cnd: Very good, $150.00
Seller: Rob & June Edwards, Cnd: Good, $75.00

### Contents include:

5) While Zombies Walked · Thorp McClusky · nv
23) Spanish Vampire · E. Hoffmann Price · ss
33) The Door Without a Key · Seabury Quinn · nv
55) King of the World's Edge , Part 1 of 4 · H. Warner Munn · n. * [Prince Gwalchmai]
84) Spawn of the Maelstrom · August Derleth & Mark Schorer · ss
95) Cool Air · H. P. Lovecraft · ss
101) The Raven · Edgar Allan Poe · ex New York Evening Mirror January 29 1845
102) A Night in Malneant · Clark Ashton Smith · ss
106) Gray Ghouls · Bassett Morgan · nv
120) The Eyrie · The Editor · ed

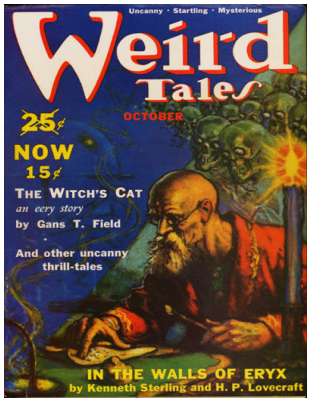


## Weird Tales 1939 Oct cover by Harold S. DeLay

### Heritage Auction sales

FN * Mar 8, 2024 * Sold For: $312.00

### ABE Listings

Seller: DTA Collectibles, Cnd: Poor, $65.00
Seller: Munster & Company LLC, Cnd: Good, $60.80

### Contents include:

4) Mystery of the Missing Magnate · Ralph Milne Farley · ss
10) The Witch's Cat · Gans T. Field · ss
21) The Sorcerer's Apprentice · Lucian; translated by Sir Thomas More · vi (r)
22) The Lady of the Bells · Seabury Quinn · nv
50) In the Walls of Eryx · Kenneth Sterling & H. P. Lovecraft · nv
69) King of the World's Edge , Part 2 of 4 · H. Warner Munn · n. * [Prince Gwalchmai]
96) The Dead Speak · Vivian Stratton · pm
97) Finished Game · Harry Butman · vi
99) Worms of the Earth · Robert E. Howard · nv * [Bran Mak Morn]
118) The Dream · Edith Hurley · pm
119) "Where leeches of a scarlet moss have sucked" · Virgil Finlay · il; illustrating lines
120) The Eyrie · The Editor · ed

## Weird Tales 1939 Nov cover by Virgil Finlay

### Heritage Auction sales

VF- * May 23, 2023 * Sold For: $384.00
FN+ * May 9, 2024 * Sold For: $180.00
CGC FN/VF 7.0 Off-white to white pages * Jul 13, 2025 * Sold For: $169.00
FN/VF * Mar 13, 2023 * Sold For: $149.00

### ABE Listings

Seller: DTA Collectibles, Cnd: Very good, $156.00
Seller: Robert Gavora, Cnd: Very good, $95.00
Seller: Fantasy Illustrated, Cnd: Very good, $95.00
Seller: Ziesings, Cnd: Good, $50.00
Seller: Books from the Crypt, Cnd: Good, $35.00
Seller: Books from the Crypt, Cnd: Good, $35.00

### Contents include:

9) The Man Who Died Twice · Eli Colter · ss
18) Towers of Death · Henry Kuttner · ss
31) Bogey-Man · Charles Sloan Reid · pm
32) Uncanonized · Seabury Quinn · nv
48) The Withered Heart · G. G. Pendarves · nv
63) The Web of Silence · Mary Elizabeth Counselman · ss
73) The Haunted Car · David Bernard · ss
83) The Hunch · Gene Lyle, III · ss
87) King of the World's Edge , Part 3 of 4 · H. Warner Munn · n. * [Prince Gwalchmai]
116) The Phantom Drug · A. W. Kapfer · ss
121) "Let us drink then, my raven of Cairo." · Virgil Finlay · il; pictorial interpretation of
122) The Eyrie · The Editor · ed

## Weird Tales 1939 Dec cover by Hannes Bok.

### Heritage Auction sales

FN+ * Mar 8, 2024 * Sold For: $660.00
CGC VG/FN 5.0 Off-white pages * Sep 20, 2024 * Sold For: $432.00
FN * Dec 6, 2021 * Sold For: $432.00
CGC FN- 5.5 Off-white pages * Oct 13, 2024 * Sold For: $408.00
FN * May 23, 2023 * Sold For: $408.00
VG * Nov 15, 2022 * Sold For: $336.00
CGC VG/FN 5.0 Off-white pages * Jul 11, 2024 * Sold For: $336.00
CGC FN 6.0 Off-white to white pages * Jan 19, 2025 * Sold For: $312.00
CGC GD/VG 3.0 Slightly brittle pages * Feb 9, 2025 * Sold For: $159.00

### ABE Listings

Seller: Munster & Company LLC, Cnd: Good, $96.00
Seller: Ziesings, Cnd: Good, $75.00

### Contents include:

5) Glamour · Seabury Quinn · nv
22) The Considerate Hosts · Thorp McClusky · ss

30) Lords of the Ice · David H. Keller · nv
49) Nymph of Darkness · C. L. Moore & Forrest J. Ackerman · ss * [Northwest Smith]
59) Night Gaunts · H. P. Lovecraft · pm The Providence Journal March 26 1930 * [Fung
60) Escape from Tomorrow · Frank Belknap Long, Jr. · ss
71) Mannikins of Horror · Robert Bloch · ss
79) "Deep night, dark night, the silent of the night…" · Virgil Finlay · il; depicting a pass
80) Dead Man's Schooner · André Linville · ss
84) Bacchante · Clark Ashton Smith · pm
85) King of the World's Edge , Part 4 of 4 · H. Warner Munn · n. * [Prince Gwalchmai]
111) Weird Things · Vivian Stratton · pm
112) The Copper Bowl · Major George Fielding Eliot · ss
119) The Eyrie · The Editor · ed

## Weird Tales 1940 Jan cover by Virgil Finlay

### Heritage Auction sales

FN/VF * May 25, 2023 * Sold For: $288.00
FN+ * Mar 8, 2024 * Sold For: $204.00

### ABE Listings

Seller: Lawrence Jones Books, Cnd: Near fine, $66.64
Seller: Fantasy Illustrated, Cnd: Good, $55.00
Seller: Moe's Books, Cnd: Very good, $50.00
Seller: Fantasy Illustrated, Cnd: Very good, $50.00
Seller: Rob & June Edwards, Cnd: Good, $40.00

### Contents include:

7) Spotted Satan · Otis Adelbert Kline & E. Hoffmann Price · nv
32) Mortmain · Seabury Quinn · nv
50) A Million Years in the Future [Part 1 of 4] · Thomas P. Kelley · n.
85) Twister · Mary Elizabeth Counselman · ss
93) Realization · Harry Warner, Jr. · pm
94) Portrait of a Bride · Earl Peirce, Jr. · ss
105) Forbidden Cupboard · Frances Garfield · ss
112) The Unveiling · Alfred I. Tooke · ss
115) "Up from Earth's Center through the Seventh Gate" · Virgil Finlay · il; illustrating a
116) Lips of the Dead · W. J. Stamper · ss
121) The Eyrie · The Editor · ed

## Weird Tales 1940 Mar cover by Hannes Bok.

### Heritage Auction sales

VF- * Aug 16, 2021 * Sold For: $384.00
CGC VF- 7.5 Off-white to white pages * Oct 20, 2024 * Sold For: $360.00
CGC VF- 7.5 Cream to off-white pages * Jul 11, 2024 * Sold For: $264.00
CGC FN+ 6.5 Off-white pages * Jul 11, 2024 * Sold For: $186.00
CGC FN/VF 7.0 Cream to off-white pages * Feb 9, 2025 * Sold For: $159.00

### ABE Listings

Seller: Rob & June Edwards, Cnd: Good, $40.00
Seller: Southampton Books, Cnd: Very good, $35.00
Seller: Lawrence Jones Books, Cnd: Good, $33.32

### Contents include:

7) The Horror in the Glen · Clyde Irvine · ss
20) The Dweller · H. P. Lovecraft · pm The Providence Journal May 7 1930 * [Fungi fron
21) Train for Flushing · Malcolm Jameson · ss
30) The Song of the Slaves · Manly Wade Wellman · ss
39) The Golden Spider · Seabury Quinn · nv
56) Slaves of the Gray Mold · Thorp McClusky · nv * [Peters & Ethredge]
79) "Ah, broken is the golden bowl!" · Virgil Finlay · il; illustrating an excerpt from "Len
80) A Million Years in the Future [Part 2 of 4] · Thomas P. Kelley · n.
110) Bramwell's Guardian · August Derleth · ss
115) The Specter of Virginia · Clive Leonard · ss
_119) The Centurion's Prisoner · Lindsay Nisbet · ts
121) The Eyrie · The Editor · ed
128) Coming Next Issue · [uncredited] · ms

## Weird Tales 1940 May cover by Hannes Bok

### Heritage Auction sales

CGC FN/VF 7.0 Off-white to white pages * Nov 17, 2024 * Sold For: $228.00
VG/FN * Mar 8, 2024 * Sold For: $192.00
CGC FN/VF 7.0 Off-white to white pages * Jul 13, 2025 * Sold For: $159.00

### ABE Listings

Seller: DTA Collectibles, Cnd: Very good, $123.50
Seller: Rob & June Edwards, Cnd: Good, $40.00

Contents include:

5) Wind in the Moonlight · Gretchen Ruediger · ss
14) City from the Sea · Edmond Hamilton · nv
35) The Ghost-Writer · Robert Bloch · ss
46) Khosru's Garden · E. Hoffmann Price · ss
57) "The graves stood tenantless and the sheeted dead" · Virgil Finlay · il; illustrating li
58) A Million Years in the Future [Part 3 of 4] · Thomas P. Kelley · n.
87) Awakening · Willis Conover, Jr. · pm
88) Black Was the Night · Laurence Bour, Jr. · ss
94) The Phoenix · Clark Ashton Smith · pm
95) The Red Gibbet · P. B. Gheusi; translated by H. Switchell · ss
100) The Automatic Pistol · Fritz Leiber · ss
111) Soul of Ra-Moses · John Murray Reynolds · ss
_119) A Weird Prophecy · Ken Gary · ts
_120) Winter Night · Alice Olsen · ts
_122) San Francisco · Caroline Evans · ts
124) The Eyrie · The Editor · ed
128) Coming Next Issue · [uncredited] · ms

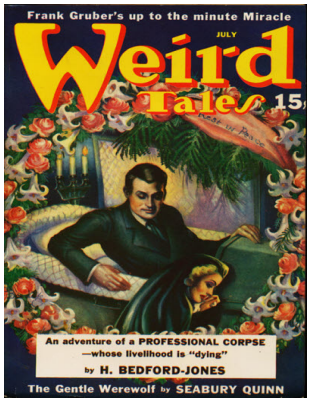


## Weird Tales 1940 Jul cover by Margaret Brundage

### Heritage Auction sales

VF- * May 25, 2023 * Sold For: $504.00
FN/VF * Apr 12, 2021 * Sold For: $180.00
FN/VF * Dec 15, 2023 * Sold For: $149.00

### ABE Listings

Seller: DTA Collectibles, Cnd: Fine, $162.50

Seller: Lawrence Jones Books, Cnd: Very good, $66.64
Seller: DTA Collectibles, Cnd: Poor, $47.25
Seller: Rob & June Edwards, Cnd: Good, $40.00
Seller: Leonard Shoup, Cnd: Good, $11.97
Seller: Leonard Shoup, Cnd: Good, $11.97

Contents include:

4) An Adventure of a Professional Corpse (1) The Artificial Honeymoon · H. Bedford-Jo
15) Golden Chalice · Frank Gruber · ss
23) The Fiddler's Fee · Robert Bloch · ss
36) The Dreadful Rabbits · Gans T. Field · ss * [Judge Keith Hilary Pursuivant]
44) A Million Years in the Future [Part 4 of 4] · Thomas P. Kelley · n.
70) On Pell Street · Frank Owen · ss
75) Ears of the Dead · James Arthur · pm
76) The Gentle Werewolf · Seabury Quinn · nv
96) The Crystal Horde · Harry Walton · nv
111) Inheritance · Sudie Stuart Hager · pm
112) Beyond the Frame · Maria Moravsky · ss
_120) Three Flowers · F. T. Compton · ts
_121) The Cast-Away Slave · Thomas Trafton · ts
_122) Rabbit's Intuition · Jim Price · ts
123) The Eyrie · The Editor · ed
_123) Corpses and Chalices · [uncredited] · bg [Ref. H. Bedford-Jones & Frank Gruber];
_125) The Black Art: From Its Birth to Blackout · [uncredited] · es
_126) Dr. Cyclops · [uncredited] · mr
126) Weird Tales Club · [uncredited] · cl
128) Looking at the Next Issue of Weird Tales · [uncredited] · ms

## Weird Tales 1940 Sep cover by Ray Quigley

### Heritage Auction sales

FN+ * May 25, 2023 * Sold For: $1,440.00
CGC FN+ 6.5 Cream to off-white pages * Apr 7, 2024 * Sold For: $900.00
VG/FN * Mar 8, 2024 * Sold For: $336.00
CGC FN- 5.5 Cream to off-white pages * Jul 2, 2024 * Sold For: $312.00
CGC FN+ 6.5 Cream to off-white pages * Feb 9, 2025 * Sold For: $312.00
VG/FN * Dec 15, 2023 * Sold For: $264.00

### ABE Listings

Seller: DTA Collectibles, Cnd: Good, $110.50
Seller: Dark Hollow Books®, Cnd: Very good, $44.55

Contents include:

4) Seven Seconds of Eternity · Robert H. Leitfred · nv
33) The Valley of the Undead · Helen Weinbaum · ss
44) An Adventure of a Professional Corpse (2) The Blind Farmer and the Strip Dancer ·
55) Temple in Samarkand · Gerald Chan Sieg · pm; given as "Temple in Samakand" in t
56) Heart of Atlantan · Nictzin Dyalhis · nv
72) The Reward · Robert Clancy · ss
76) Sea Born · Edmond Hamilton · nv
97) The Unusual Romance of Ferdinand Pratt · Nelson S. Bond · ss
103) Enduring · Maisie Nelson · pm
104) Past Tense · Harry Sivia · ss
108) The Kings Do Battle Again · Gordon Keyne · ss

_121) They Lynched Him, and Then— · Jack Kytle · ts
123) The Eyrie · The Editor · ed
126) Weird Tales Club · [uncredited] · cl
128) The Shape of Thrills to Come · [uncredited] · ms; illustrated by Hannes Bok; foreca

## Weird Tales 1940 Nov cover by Margaret Brundage

### Heritage Auction sales

FN/VF * Apr 12, 2021 * Sold For: $456.00
FN/VF * Sep 5, 2023 * Sold For: $169.00

### ABE Listings

Seller: zenosbooks, Cnd: Good, $50.00
Seller: Rob & June Edwards, Cnd: Good, $40.00

### Contents include:

8) The Last Waltz · Seabury Quinn · ss
17) The Green Invasion · Denis Plimmer · ss
31) Wine of the Sabbat · Robert Bloch · ss
41) The Great God Death · Edith Hurley · pm
42) An Adventure of a Professional Corpse (3) The Wife of the Humorous Gangster · H.
53) The Sandwin Compact · August Derleth · nv
68) The Mirror · Liam Kennedy · ss
73) Turn Over · Dorothy Quick · ss
85) The Impossible Adventure · H. T. W. Bousfield · ss
96) Superstitions and Taboos · Irwin J. Weill · ia
98) The Mound · Z. B. Bishop (with H. P. Lovecraft) · nv
_121) Ghost Farm · Dulcie Browne · ts
123) The Eyrie · The Editor · ed
_123) Farnsworth Wright · Seabury Quinn · ob [Ref. Farnsworth Wright]
__124) [response to Janes G. Merriman] · Frank Gruber · ms
126) Weird Tales Club · [uncredited] · cl
128) The Shape of Thrills to Come · [uncredited] · ms; illustrated by Hannes Bok

## Weird Tales 1941 Jan cover by Harold S. DeLay

### Heritage Auction sales

FN/VF * Apr 12, 2021 * Sold For: $192.00

### ABE Listings

Seller: DTA Collectibles, Cnd: Very good, $161.20
Seller: Lawrence Jones Books, Cnd: Very good, $66.64
Seller: Books from the Crypt, Cnd: Very good, $65.00

### Contents include:

6) Dragon Moon · Henry Kuttner · nv * [Elak of Atlantis]
31) The Goddess of Zion · David H. Keller · ss
40) House of the Hatchet · Robert Bloch · ss
51) Mirage · O. M. Cabral · ss
62) Superstitions and Taboos · Irwin J. Weill · ia
64) Test Tube Twin · Ralph Milne Farley · ss
74) Honeymoon in Bedlam · Nelson S. Bond · ss

85) Ring Eclipse · Mary Elizabeth Counselman · pm
86) Lupa · Robert Barbour Johnson · ss
93) Person or Persons Unknown · Loretta Burrough · ss
103) The Shape of Thrills to Come · [uncredited] · ms; illustrated by Hannes Bok
104) Two Shall Be Born · Seabury Quinn · nv
121) The Eyrie · The Editor · ed
124) Sharks in the Rocky Mountains! · [uncredited] · ar
125) Weird Tales Club · [uncredited] · cl; illustrated by Hannes Bok

## Weird Tales 1941 Mar cover by Margaret Brundage

### Heritage Auction sales

FN * Mar 8, 2024 * Sold For: $192.00
CGC FN+ 6.5 White pages * Mar 2, 2025 * Sold For: $159.00

### ABE Listings

Seller: A Book By Its Cover, Cnd: Very good, $49.95
Seller: ART OF THOUGHT BOOKS, Cnd: Good, $49.95

Contents include:

4) The Man Who Loved Planks · Malcolm Jameson · nv
19) The Downfall of Lancelot Biggs · Nelson S. Bond · ss * [Lancelot Biggs]
31) Wake and Remember · Seabury Quinn · nv
46) An Adventure of a Professional Corpse (4) The Affair of the Shuteye Medium · H. Be
58) Superstitions and Taboos · Irwin J. Weill · ia
60) The Crystal Bullet · Donald Wandrei · ss
65) Dreamer · C. S. Youd · pm The Satellite October 1938
66) The Cream-Colored Cat · Ann Sloan · ss
80) Edge of the Cliff · Dorothy Quick · vi; illustrated by Mont Sudbury
82) Flight of Time · John M. Barnard · pm
83) Death Wore an Astrakhan Hat · Walter C. Brown · ss
94) "Come to Me!" · August Derleth · ss
102) The Shape of Thrills to Come · [uncredited] · ms; illustrated by Hannes Bok
103) The Graveyard Horror · Thorp McClusky · nv
119) Bad Company · Leah Bodine Drake · pm
_120) The Egyptian Cross · Ralph Rayburn Phillips · ts
121) The Eyrie · The Editor · ed
_122) The Naked Man · [uncredited] · ms
124) Weird Tales Club · [uncredited] · cl

## Weird Tales 1941 May cover by Hannes Bok

### Heritage Auction sales

VG * Dec 2, 2020 * Sold For: $1,920.00
VG/FN * May 20, 2021 * Sold For: $480.00
VG+ * Jun 9, 2022 * Sold For: $456.00
FN+ * May 9, 2024 * Sold For: $288.00
VG+ * Sep 13, 2021 * Sold For: $192.00
CGC VG/FN 5.0 Off-white pages * Aug 27, 2024 * Sold For: $169.00
FN+ * Dec 15, 2023 * Sold For: $149.00

### ABE Listings

Seller: Fantasy Illustrated, Cnd: Near fine, $700.00

Contents include:

4) The Shape of Thrills to Come · [uncredited] · ms; illustrated by Hannes Bok
6) The Case of Charles Dexter Ward , Part 1 of 2 · H. P. Lovecraft · n. * [Dream Cycle]
41) By What Mystic Mooring · Frank Owen · ss
48) Drifting Atoms · Mary Elizabeth Counselman · nv
60) Superstitions and Taboos · Irwin J. Weill · ia
62) The Phantom Pistol · Carl Jacobi · ss
71) The Ghost of a Chance · A. B. Almy · ss
78) Futility · Marvin Miller · pm
79) Beauty's Beast · Robert Bloch · ss
91) Altimer's Amulet · August Derleth · ss
96) There Are Such Things · Seabury Quinn · nv * [Carmichael]
119) The Ballad of Lalune · Leslyn MacDonald · pm; illustrated by Hannes Bok
120) The Eyrie · The Editor · ed
125) Weird Tales Club · [uncredited] · cl

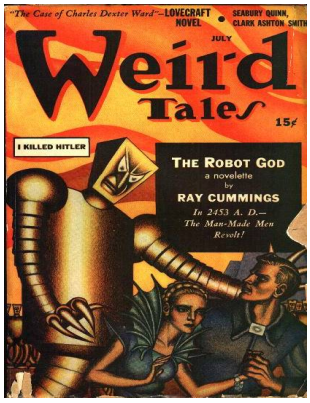


## Weird Tales 1941 Jul cover by Hannes Bok

### Heritage Auction sales

CGC FN+ 6.5 Off-white pages * Jul 2, 2024 * Sold For: $840.00
CGC FN- 5.5 Cream to off-white pages * Jul 11, 2024 * Sold For: $552.00
FN/VF * Jan 30, 2023 * Sold For: $528.00
FN * Dec 15, 2023 * Sold For: $504.00
CGC FN+ 6.5 Off-white pages * Sep 20, 2024 * Sold For: $480.00
CGC FN- 5.5 Cream to off-white pages * Oct 20, 2024 * Sold For: $360.00
CGC FN- 5.5 Off-white to white pages * Nov 24, 2024 * Sold For: $264.00
CGC FN 6.0 Cream to off-white pages * Feb 9, 2025 * Sold For: $264.00
CGC VG+ 4.5 Off-white pages * Nov 17, 2024 * Sold For: $240.00
FN+ * Mar 23, 2025 * Sold For: $204.00

### ABE Listings

Contents include:

4) The Shape of Thrills to Come · [uncredited] · ms; illustrated by Hannes Bok
6) The Robot God · Ray Cummings · nv
24) The Devil's Tree · Denis Plimmer · pm
25) The Enchantress of Sylaire · Clark Ashton Smith · ss * [Averoigne]
35) First Night · Mindret Lord · ss
41) The Believers · Robert Arthur · ss
52) Superstitions and Taboos · Irwin J. Weill · ia
54) Song Without Words · Seabury Quinn · nv
70) Shadows of Han · Gerald Chan Sieg · pm
71) I Killed Hitler · Ralph Milne Farley · ss
78) It All Came True in the Woods · Manly Wade Wellman · ss
84) The Case of Charles Dexter Ward , Part 2 of 2 · H. P. Lovecraft · n. * [Dream Cycle]
122) The Eyrie · The Editor · ed
125) Weird Tales Club · [uncredited] · cl

## Weird Tales 1941 Sep cover by Margaret Brundage

### Heritage Auction sales

CGC FN/VF 7.0 White pages * Jul 13, 2025 * Sold For: $336.00
FN+ * May 18, 2025 * Sold For: $216.00
FN * Mar 8, 2024 * Sold For: $159.00

### ABE Listings

Seller: DTA Collectibles, Cnd: Fine, $253.50
Seller: Rob & June Edwards, Cnd: Good, $50.00
Seller: Lawrence Jones Books, Cnd: Good, $49.98
Seller: Books from the Crypt, Cnd: Good to Very Good-, $27.50

**Contents include:**

6) Beyond the Threshold · August Derleth · nv * [Cthulhu]
24) Where Are You, Mr. Biggs? · Nelson S. Bond · ss * [Lancelot Biggs]
34) The Man Who Lived · Raymond F. O'Kelley · ss
42) Superstitions and Taboos · Irwin J. Weill · ia
44) Birthmark · Seabury Quinn · nv * [Carmichael]
59) Unhallowed Holiday · O. M. Cabral · ss
69) A Sorcerer Runs for Sheriff · Robert Bloch · ss
82) Reincarnation · Gerald Chan Sieg · pm
83) The Half-Haunted · Gans T. Field · ss * [Judge Keith Hilary Pursuivant]
93) The Music from Infinity · Thorp McClusky · ss
104) Witch-Dance · Clark Ashton Smith · pm; illustrated by Hannes Bok; given as "Witc
106) The Lost Gods · Dorothy Quick · ss
121) The Shape of Thrills to Come · [uncredited] · ms; illustrated by Hannes Bok
122) The Eyrie · The Editor · ed
122) The Eyrie · The Editor · ed
__122) [response to Howard Brenton MacDonald] · Robert Bloch · ms
124) Weird Tales Club · [uncredited] · cl

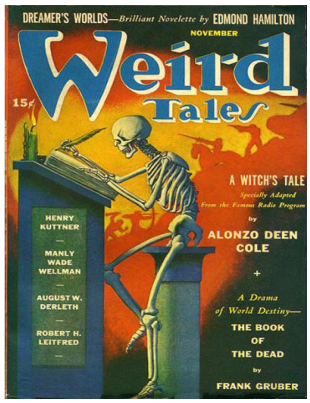


## Weird Tales 1941 Nov cover by Hannes Bok

### Heritage Auction sales

CGC FN- 5.5 Off-white to white pages * Jul 11, 2024 * Sold For: $576.00
FN * May 18, 2025 * Sold For: $528.00
CGC VG/FN 5.0 Cream to off-white pages * Feb 9, 2025 * Sold For: $432.00
VG+ * Mar 8, 2024 * Sold For: $288.00

### ABE Listings

Seller: DTA Collectibles, Cnd: Good, $202.50

**Contents include:**

4) Calling All Fantasy Fans! · [uncredited] · ms; advert for Arkham House.
6) Dreamer's Worlds · Edmond Hamilton · nv
29) The Spirits of the Lake · Alonzo Deen Cole · sa; illustrated by Harry Ferman
36) The Werewolf Howls · Clifford Ball · ss
42) Superstitions and Taboos · Irwin J. Weill · ia
44) The Mystery of Uncle Alfred · Mindret Lord · ss

53) The Liers in Wait · Manly Wade Wellman · ss
63) Core of the Purple Flame · Robert H. Leitfred · nv
83) Chameleon Man · Henry Kuttner · nv
99) The Shape of Thrills to Come · [uncredited] · ms; illustrated by Hannes Bok
100) Compliments of Spectro · August Derleth · ss
105) Haunted Hour · Leah Bodine Drake · pm; illustrated by Hannes Bok
106) The Book of the Dead · Frank Gruber · ss
_119) The Guardian Angel · Sigmond Miller · ts
120) The Owls · Charles P. Baudelaire; translated by Timeus Gaylord · pm; illustrated by
121) The Eyrie · The Editor · ed
_122) The Other Worlds · [uncredited] · br [Ref. Phil Stong]
_122) The White Wolf · [uncredited] · br [Ref. Franklin Gregory]
125) Weird Tales Club · [uncredited] · cl

## Weird Tales 1942 Jan cover by Gretta

### Heritage Auction sales

### ABE Listings

### Contents include:

4) The Shape of Thrills to Come · [uncredited] · ms; illustrated by Hannes Bok
6) The Shadow Over Innsmouth · H. P. Lovecraft · na * [Cthulhu]
34) The White Lady · Dorothy Quick · ss
49) Death Thumbs a Ride · Robert Arthur · nv
61) The Ghost of Lancelot Biggs · Nelson S. Bond · ss * [Lancelot Biggs]
73) Parasite Mansion · Mary Elizabeth Counselman · nv
91) The Phantom Slayer · Fritz Leiber · ss
102) Superstitions and Taboos · Irwin J. Weill · ia
104) Who Can Escape… · Seabury Quinn · ss
119) The Curse · Page Cooper · pm; illustrated by Harry Ferman
120) Table for Two · Arthur Leo Zagat · vi; illustrated by G. Roller
123) The Eyrie · The Editor · ed
123) The Eyrie · The Editor · ed
126) Weird Tales Club · [uncredited] · cl

## Weird Tales 1942 Mar cover by Hannes Bok

### Heritage Auction sales

FN * Mar 8, 2024 * Sold For: $408.00
CGC FN+ 6.5 White pages * Nov 17, 2024 * Sold For: $228.00

### ABE Listings

Seller: Old Books O'Mac, Cnd: Good, $150.00

### Contents include:

6) Hell on Earth · Robert Bloch · nv
38) The Superfluous Phantom · Malcolm Jameson · ss
47) Garden at Lu · Gerald Chan Sieg · pm; illustrated by Hannes Bok
48) The March of the Trees · Frank Owen · ss
53) Child's Play · Alice Mary Schnirring · ss
59) The Wood-Wife · Leah Bodine Drake · pm; illustrated by Hannes Bok

60) Superstitions and Taboos · Irwin J. Weill · ia
62) The Rat Master · Greye La Spina · ss
75) The Treasure of Red-Ash Desert · Stanton A. Coblentz · ss
84) Herbert West: Reanimator I. From the Dark · H. P. Lovecraft · ss
88) Hunger · Page Cooper · pm; illustrated by Boris Dolgov
89) Death of the Kraken · David H. Keller · ss
95) Tibetan Vengeance · Stafford Aylmer · nv
111) The Shape of Thrills to Come · [uncredited] · ms; illustrated by Hannes Bok
112) Here, Daemos! · August Derleth · ss
118) The Eyrie · The Editor · ed
_120) Clark Ashton Smith—His Life and Letters · [uncredited] · ar The Auburn Journal [
123) Weird Tales Club · [uncredited] · cl

## Weird Tales 1942 May cover by Ray Quigley

### Heritage Auction sales

### ABE Listings

Seller: Lawrence Jones Books, Cnd: Very good, $66.64
Seller: Rob & June Edwards, Cnd: Good, $50.00

Contents include:

4) Stoneman's Memorial · Seabury Quinn · nv * [Jules de Grandin]
24) The Enchanted River · Dorothy Quick · ss
33) Ghost for a Night · Robert Arthur · ss
43) Masquerade · Henry Kuttner · ss
52) The Dreamer in the Desert · Francis Flagg · pm; illustrated by Hannes Bok
54) The Deadly Theory · Greye La Spina · ss
64) Superstitions and Taboos · Irwin J. Weill · ia
66) Black Bargain · Robert Bloch · ss
77) The Giant in a Test Tube · George Armin Shaftel · ss
85) The Concrete Phantom · Weston Parry · ss
93) Crystal Vision · Alice-Mary Schnirring · ss
101) The Shape of Thrills to Come · [uncredited] · ms; illustrated by Hannes Bok
102) The Gipsy's Hand · Alonzo Deen Cole · sa; illustrated by Harry Ferman
112) Vengeance in Her Bones · Malcolm Jameson · ss
122) The Eyrie · The Editor · ed
125) Weird Tales Club · [uncredited] · cl

## Weird Tales 1942 Jul cover by Margaret Brundage

### Heritage Auction sales

FN- * Mar 8, 2024 * Sold For: $384.00
CGC VG 4.0 Cream to off-white pages * Jun 18, 2024 * Sold For: $204.00

### ABE Listings

Seller: DTA Collectibles, Cnd: Fair, $52.00
Seller: Southampton Books, Cnd: Very good, $50.00
Seller: DTA Collectibles, Cnd: Poor, $43.50

Contents include:

4) Coven · Manly Wade Wellman · nv * [Sgt. Jaeger]

25) Lansing's Luxury · August Derleth · ss
31) The Gun · Frank Gruber · ss
42) For Tomorrow We Die · Frank Owen · ss * [Dr. Shen Fu]
49) Moonlight · Paul Verlaine; translated by Timeus Gaylord · pm; illustrated by Te'Cay
50) Dead Silence · Leonard Lee Charlot · ss
58) Superstitions and Taboos · Irwin J. Weill · ia
60) The High Tower · Everil Worrell · ss
75) Poor Little Tampico · Hannes Bok · ss
86) Herbert West: Reanimator II. The Plague-Demon · H. P. Lovecraft · ss
91) The Redoubtable Horace Goppendyke · John Broome · ss
101) The Shape of Thrills to Come · [uncredited] · ms
102) Is the Devil a Gentleman? · Seabury Quinn · nv
120) A Mangrove Swamp · William De Lisle · pm; illustrated by Te'Cay [Ref. Fritz S. Burn
121) The Eyrie · The Editor · ed
124) Weird Tales Club · [uncredited] · cl

## Weird Tales 1942 Sep cover by A. R. Tilburne

### Heritage Auction sales

FN * Mar 8, 2024 * Sold For: $149.00

### ABE Listings

Seller: DTA Collectibles, Cnd: Very good, $214.50
Seller: Lawrence Jones Books, Cnd: Near fine, $99.96
Seller: Leonard Shoup, Cnd: Good, $14.97
Seller: Leonard Shoup, Cnd: Good, $14.97

### Contents include:

4) The Shape of Thrills to Come · [uncredited] · ms; illustrated by Hannes Bok
6) Satan's Bondage · Manly Banister · nv
25) Death Has Red Hair · Greye La Spina · ss
35) A Question of Etiquette · Robert Bloch · ss
43) Spider Mansion · Fritz Leiber · ss
56) Superstitions and Taboos · Irwin J. Weill · ia
58) The Bridle · David H. Keller · ss
71) Who Are the Living? · Clark Ashton Smith · ss
75) Herbert West: Reanimator III. Six Shots by Moonlight · H. P. Lovecraft · ss
79) Visibility: Zero · Nelson S. Bond · ss
90) Eyes of the Panther · Kuke Nichols · ss
99) Changeling · Leah Bodine Drake · pm; illustrated by Richard Bennett
100) Never the Twain… · Seabury Quinn · nv
120) The Eyrie · The Editor · ed
_121) [poem from New York City, NY] · Cassian M. Padgett · lt
_122) The Green Star Has Waned a Little More · Willis Conover · ob [Ref. Nictzin Dyalhis
123) Weird Tales Club · [uncredited] · cl

## Weird Tales 1942 Nov cover by Richard Bennett

### Heritage Auction sales

FN/VF * Mar 8, 2024 * Sold For: $180.00

### ABE Listings

Seller: Fantasy Illustrated, Cnd: Very good, $200.00
Seller: DTA Collectibles, Cnd: Very good, $156.00
Seller: Lawrence Jones Books, Cnd: Near fine, $99.96
Seller: DTA Collectibles, Cnd: Good, $75.00
Seller: zenosbooks, Cnd: Good, $50.00
Seller: Rob & June Edwards, Cnd: Good, $40.00
Seller: The Book Bin, Cnd: Good, $35.00

Contents include:

6) Nursemaid to Nightmares · Robert Bloch · nv * [Margate (unnamed narrator)]
34) The Hound · Fritz Leiber · ss
45) The Crooked House · Thorne Lee · ss
58) Superstitions and Taboos · Irwin J. Weill · ia
60) The Victory of the Vita-Ray · Stanton A. Coblentz · ss
67) The Golden Bough · David H. Keller · ss
77) The Dead World · Clarence Edwin Flynn · pm; illustrated by Damon Knight
78) The Ghost of the Model T · Betsy Emmons · ss
82) Into Fantasy · Maria Moravsky · pm
83) The Candle · Ray Bradbury · ss
90) The Lips of Caya Wu · Frank Owen · ss
96) Herbert West: Reanimator IV. The Scream of the Dead · H. P. Lovecraft · ss
100) The Possessed · Alice-Mary Schnirring · ss
107) The Evil Doll · Hannes Bok · ss
119) The Shape of Thrills to Come · [uncredited] · ms; illustrated by Hannes Bok
120) The Eyrie · The Editor · ed
125) Weird Tales Club · [uncredited] · cl

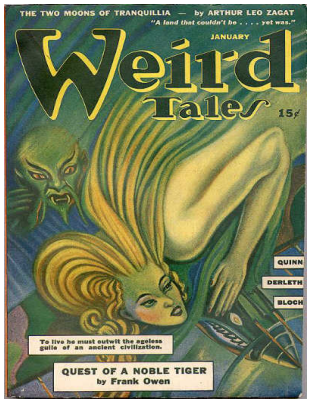


## Weird Tales 1943 Jan cover by A. R. Tilburne

### Heritage Auction sales

FN/VF * Oct 10, 2022 * Sold For: $216.00

### ABE Listings

Seller: DTA Collectibles, Cnd: Good, $162.00
Seller: DTA Collectibles, Cnd: Very good, $123.50
Seller: sonalsorises, Cnd: Very good, $100.00
Seller: Fantasy Illustrated, Cnd: Very good, $85.00
Seller: Fantasy Illustrated, Cnd: Very good, $75.00

Contents include:

4) The Shape of Thrills to Come · [uncredited] · ms
6) Quest of a Noble Tiger · Frank Owen · ss
20) The Statue · James Causey · ss
26) After an Air Raid · Dorothy Quick · pm

27) One-Man Boat · Alice-Mary Schnirring · ss
34) The Two Moons of Tranquillia · Arthur Leo Zagat · nv
64) Say a Prayer for Harvey · John J. Wallace · ss
68) Superstitions and Taboos · Irwin J. Weill · ia
70) Bindings Deluxe · David H. Keller · ss
76) Seventh Sister · Mary Elizabeth Counselman · nv
88) The Eager Dragon · Robert Bloch · nv
105) McElwin's Glass · August Derleth · ss
112) Repayment · Seabury Quinn · ss
120) The Eyrie · The Editor · ed
124) Weird Tales Club · [uncredited] · cl

## Weird Tales 1943 Mar cover by E. Franklin Wittmack

### Heritage Auction sales

### ABE Listings

Seller: Fantasy Illustrated, Cnd: Good, $45.00
Seller: Rob & June Edwards, Cnd: Fair, $20.00
Seller: Rob & June Edwards, Cnd: Fair, $20.00

Contents include:

6) Flight Into Destiny · Verne Chute · nv
22) A Bargain with the Dead · Seabury Quinn · ss
37) No Light for Uncle Henry · August Derleth · ss
43) The Shape of Thrills to Come · [uncredited] · ms; illustrated by Hannes Bok
44) The Book and the Beast · Robert Arthur · ss
51) The Whispering Wine · Thorne Lee · ss
64) Lil · Mindret Lord · ss
69) A Vase from Araby · Leah Bodine Drake · pm; illustrated by John Giunta
70) Superstitions and Taboos · Irwin J. Weill · ia
72) Under Your Spell · Henry Kuttner · nv
93) Frost Demons · Joseph C. Kempe · pm; illustrated by Matt Fox
94) A Bottle of Gin · Robert Bloch · ss
105) Necromancy · Clark Ashton Smith · pm The Fantasy Fan August 1934; illustrated b
106) The Wind · Ray Bradbury · ss
114) Corey's Cat · Harry Raymond · ss
121) The Eyrie · The Editor · ed
126) Weird Tales Club · [uncredited] · ms

## Weird Tales 1943 May cover by Margaret Brundage

### Heritage Auction sales

### ABE Listings

Seller: DTA Collectibles, Cnd: Fair, $135.00
Seller: DTA Collectibles, Cnd: Good, $87.00
Seller: Rob & June Edwards, Cnd: Fair, $25.00
Seller: Leonard Shoup, Cnd: Good, $14.97
Seller: Leonard Shoup, Cnd: Good, $14.97

Contents include:

4) John Cawder's Wife · P. Schuyler Miller · nv
21) A Wig for Miss DeVore · August Derleth · ss
27) Avalon · Janice Hall Quilligan · pm; illustrated by Matt Fox
28) The Man Who Amazed Fish · Frank Owen · ss * [Dr. Shen Fu]
37) Lost Vacation · Mindret Lord · ss
44) Colleagues · Sylvia Leone Mahler · ss
49) The Shape of Thrills to Come · [uncredited] · ms; illustrated by Hannes Bok
50) Specter in the Steel · Harold Lawlor · ss
59) Time and Again · Helen W. Kasson · ss
67) Dialogue · Timeus Gaylord · pm; illustrated by Richard Bennett
68) The Miracle · Seabury Quinn · ss
80) Lover of Caladiums · Maria Moravsky · ss
87) The Crowd · Ray Bradbury · ss
96) Superstitions and Taboos · Irwin J. Weill · ia
98) The Glass Labyrinth · Stanton A. Coblentz · ss
106) The Eyrie · The Editor · ed
111) Weird Tales Club · [uncredited] · ms

## Weird Tales 1943 Jul cover by E. Franklin Wittmack

### Heritage Auction sales

### ABE Listings

Seller: DTA Collectibles, Cnd: Very good, $229.50
Seller: DTA Collectibles, Cnd: Very good, $123.50
Seller: Booklegger's Fine Books ABAA, Cnd: Very Godd, $95.00
Seller: Recycle Bookstore, Cnd: Very good, $29.95

### Contents include:

4) The Shape of Thrills to Come · [uncredited] · ms; illustrated by Hannes Bok
6) His Last Appearance · H. Bedford-Jones · ss
20) The Street of Faces · Frank Owen · ss
28) The Unfriendly World · Allison V. Harding · nv
43) Lost · Alice-Mary Schnirring · ss
46) The Scythe · Ray Bradbury · ss
55) Strange Music · Dorothy Quick · pm
56) Return of the Undead · Otis Adelbert Kline & Frank Belknap Long, Jr. · nv
71) Desert Dweller · Clark Ashton Smith · pm; illustrated by Hannes Bok
72) Superstitions and Taboos · Irwin J. Weill · ia
74) Legacy in Crystal · James Causey · ss
83) Yours Truly—Jack the Ripper · Robert Bloch · ss
96) Tamara, the Georgian Queen · Harold Lawlor · ss
107) The Eyrie · The Editor · ed
110) Weird Tales Club · [uncredited] · ms

## Weird Tales 1943 Sep cover by A. R. Tilburne

### Heritage Auction sales

CGC VF- 7.5 Off-white to white pages * Nov 17, 2024 * Sold For: $180.00

### ABE Listings

Seller: DTA Collectibles, Cnd: Good, $91.00
Seller: Rob & June Edwards, Cnd: Good, $60.00
Seller: Books From California, Cnd: Good, $15.00
Seller: Books From California, Cnd: Good, $15.00

### Contents include:

4) The Shape of Thrills to Come · [uncredited] · ms; illustrated by Hannes Bok
6) Black Barter · Robert Bloch · nv * [Margate (unnamed narrator)]
28) The Geezenstacks · Fredric Brown · ss
35) Baynter's Imp · August Derleth · ss
40) Cursed Awakening · Manly Banister · ss
52) Superstitions and Taboos · Irwin J. Weill · ia
54) Night Must Not Come · Allison V. Harding · ss
62) Louella Goes Home · Seabury Quinn · nv
81) Death in a Gray Mist · Frank Owen · ss
87) Sea-Shell · Leah Bodine Drake · pm
88) Herbert West: Reanimator V. The Horror from the Shadows · H. P. Lovecraft · ss
92) Wings of Death · Ralph Milne Farley · ss
107) The Eyrie · The Editor · ed
110) Weird Tales Club · [uncredited] · ms

## Weird Tales 1943 Nov cover by A. R. Tilburne

### Heritage Auction sales

FN+ * Sep 20, 2024 * Sold For: $169.00

### ABE Listings

Seller: Booklegger's Fine Books ABAA, Cnd: Very good, $125.00

### Contents include:

4) The Shape of Thrills to Come · [uncredited] · ms
6) The Snake · Francis Flagg · pm; illustrated by Hannes Bok
8) The Valley of the Assassins · Edmond Hamilton · nv
29) Death Went That Way · Allison V. Harding · ss
38) Speed the Parting Ghost · Helen W. Kasson · ss
49) Because the Moon Is Far · Katherine Simons · pm; illustrated by Matt Fox
50) The Third Cry to Legba · Manly Wade Wellman · ss * [John Thunstone]
63) The Ducker · Ray Bradbury · ss * [Johnny Choir]
70) Superstitions and Taboos · Irwin J. Weill · ia
72) Great Pan Is Here · Greye La Spina · nv
85) A Thin Gentleman with Gloves · August Derleth · ss
91) On Lake Lagore · Dorothy Gold · pm
92) Hammer of Cain · James Causey & Bill Blackbeard · ss
101) Herbert West: Reanimator VI. The Tomb-Legions · H. P. Lovecraft · ss

108) The Eyrie · The Editor · ed
111) Weird Tales Club · [uncredited] · ms

## Weird Tales 1944 Jan cover by Harold S. DeLay

### Heritage Auction sales

### ABE Listings

Seller: DTA Collectibles, Cnd: Very good, $162.50
Seller: DTA Collectibles, Cnd: Fair, $135.00
Seller: Rob & June Edwards, Cnd: Good, $35.00
Seller: Rob & June Edwards, Cnd: Good, $35.00
Seller: Betterbks/ COSMOPOLITAN BOOK SHOP, Cnd: Fair, $25.00

### Contents include:

4) The Shape of Thrills to Come · [uncredited] · ms
6) Bon Voyage, Michele · Seabury Quinn · nv * [Carmichael]
28) The Golden Goblins · Manly Wade Wellman · ss * [John Thunstone]
38) Dimensional Doors · Hannes Bok · nv
55) House of Hate · Allison V. Harding · ss
64) He Came at Dusk · Frank Belknap Long, Jr. · ss
70) Superstitions and Taboos · Irwin J. Weill · ia
72) The Master of Cotswold · Nelson Bond · nv
92) The Hidden Player · Roger S. Vreeland · ss
100) The Sea Shell · Ray Bradbury · ss
107) The Eyrie · The Editor · ed
110) Weird Tales Club · [uncredited] · ms

## Weird Tales 1944 Mar cover by John Giunta

### Heritage Auction sales

### ABE Listings

Seller: DTA Collectibles, Cnd: Good, $155.25
Seller: Fantasy Illustrated, Cnd: Very good, $50.00

### Contents include:

4) The Shape of Thrills to Come · [uncredited] · ms
6) The Trail of Cthulhu · August Derleth · nv * [Laban Shrewsbury]
33) Ghouls Feeding · Damon Knight · pm; illustrated by Ronald Clyne
34) The Unbeliever · Seabury Quinn · ss
47) Hoofs · Manly Wade Wellman · ss * [John Thunstone]
55) The Shoes of Judge Nichols · Stanton A. Coblentz · ss
66) From the House of the Rat Catcher · H. Bedford-Jones · ss
76) Superstitions and Taboos · Irwin J. Weill · ia
78) The Peeper · Frank Belknap Long, Jr. · ss
86) The Marmot · Allison V. Harding · ss
92) Reunion · Ray Bradbury · ss
98) Tragic Magic · Hannes Bok · ss
107) The Eyrie · The Editor · ed
110) Weird Tales Club · [uncredited] · ms

## Weird Tales 1944 May cover by Margaret Brundage

### Heritage Auction sales

CGC VF 8.0 Off-white to white pages * Sep 20, 2024 * Sold For: $360.00
CGC FN 6.0 Off-white pages * Jul 11, 2024 * Sold For: $216.00

### ABE Listings

Seller: DTA Collectibles, Cnd: Very good, $123.50

Contents include:

4) Iron Mask · Robert Bloch · nv
30) The Letters of Cold Fire · Manly Wade Wellman · ss * [John Thunstone]
40) Man in a Hurry · Alan Nelson · ss
44) Unpublished Story · H. Bedford-Jones · ss
52) Fungi from Yuggoth: Evening Star · H. P. Lovecraft · pm Beyond the Wall of Sleep b
52) Fungi from Yuggoth: St. Toad's · H. P. Lovecraft · pm Beyond the Wall of Sleep by
52) Fungi from Yuggoth: Homecoming · H. P. Lovecraft · pm The Fantasy Fan January
53) Fungi from Yuggoth: The Well · H. P. Lovecraft · pm The Providence Journal May 14
53) Fungi from Yuggoth: The Window · H. P. Lovecraft · pm Driftwind April 1931; illustr
54) The Dear Departed · Alice-Mary Schnirring · ss
58) The Day the World Stood Still · Allison V. Harding · nv
74) Superstitions and Taboos · Irwin J. Weill · ia
76) The Lake · Ray Bradbury · ss
80) The Gothic Window · Dorothy Quick · ss
86) The Shape of Thrills to Come · [uncredited] · ms
90) The Eyrie · The Editor · ed
93) Weird Tales Club · [uncredited] · ms

## Weird Tales 1944 Jul cover by A. R. Tilburne

### Heritage Auction sales

CGC VF- 7.5 White pages * Jul 11, 2024 * Sold For: $504.00

### ABE Listings

Seller: DTA Collectibles, Cnd: Very good, $123.25
Seller: DTA Collectibles, Cnd: Good, $110.50
Seller: Betterbks/ COSMOPOLITAN BOOK SHOP, Cnd: Good, $30.00

Contents include:

4) Death's Bookkeeper · Seabury Quinn · ss * [Jules de Grandin]
17) John Thunstone's Inheritance · Manly Wade Wellman · ss * [John Thunstone]
26) Plane and Fancy · P. Schuyler Miller · ss
32) Stranger in the Mirror · George N. Laws · ss
40) The Beasts of Barsac · Robert Bloch · ss
51) A Charm · Page Cooper · pm; illustrated by Richard Bennett
52) Guard in the Dark · Allison V. Harding · ss
61) Superstitions and Taboos · Irwin J. Weill · ia
62) The Spare Room · Crawford Sullivan · ss
73) Weirditties · Hannes Bok & Nichol · pm; illustrated by Hannes Bok
74) There Was an Old Woman · Ray Bradbury · ss

82) The Man Who Wouldn't Hang · Stanton A. Coblentz · ss
86) Lady Macbeth of Pimley Square · August Derleth · ss
90) The Shape of Thrills to Come · [uncredited] · ms
93) The Eyrie · The Editor · ed
95) Weird Tales Club · [uncredited] · ms

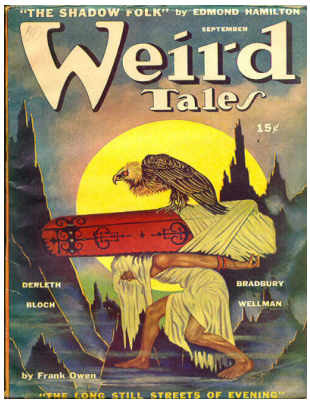


## Weird Tales 1944 Sep cover by A. R. Tilburne

### Heritage Auction sales

### ABE Listings

Seller: Booklegger's Fine Books ABAA, Cnd: Very good, $150.00
Seller: The Book Bin, Cnd: Fair, $50.00
Seller: Rob & June Edwards, Cnd: Good, $50.00

### Contents include:

4) The Shape of Thrills to Come · [uncredited] · ms
6) The Shadow Folk · Edmond Hamilton · nv
18) The Long Still Streets of Evening · Frank Owen · ss
26) The Seven Seas Are One · Allison V. Harding · ss
35) Bang! You're Dead! · Ray Bradbury · ss * [Johnny Choir]
42) The Devil's Ticket · Robert Bloch · ss
51) The Path Through the Marsh · Leah Bodine Drake · pm; illustrated by Matt Fox
52) Pacific 421 · August Derleth · ss
58) Sorcery from Thule · Manly Wade Wellman · ss * [John Thunstone]
65) Superstitions and Taboos · Irwin J. Weill · ia
66) The Wayward Skunk · Harold Lawlor · ss
75) Rats · Glenn Ward Dresbach · pm; illustrated by John Giunta
76) The Weirds of the Woodcarver · Gardner F. Fox · ss
82) To the Moon · Stanton A. Coblentz · pm; illustrated by Matt Fox
83) Monsieur Bluebeard · Emil Petaja · ss
90) The Eyrie · The Editor · ed
94) Weird Tales Club · [uncredited] · ms

## Weird Tales 1944 Nov cover by Matt Fox

### Heritage Auction sales

### ABE Listings

Seller: Betterbks/ COSMOPOLITAN BOOK SHOP, Cnd: Good, $50.00

### Contents include:

8) The Dweller in Darkness · August Derleth · nv * [Cthulhu]
31) A Gentleman from Prague · Stephen Grendon · ss
36) Ride the El to Doom · Allison V. Harding · nv
48) The Shape of Thrills to Come · [uncredited] · ms
49) The Jar · Ray Bradbury · ss
57) Superstitions and Taboos · Irwin J. Weill · ia
58) The Bat Is My Brother · Robert Bloch · ss
68) Dark Mummery · Thorp McClusky · ss
74) The Dead Man's Hand · Manly Wade Wellman · ss * [John Thunstone]
84) The Ghost Punch · Hannes Bok · ss

92) The Eyrie · The Editor · ed
94) Weird Tales Club · [uncredited] · ms

## Weird Tales 1945 Jan cover by Margaret Brundage

### Heritage Auction sales

CGC VF 8.0 White pages * Jun 19, 2025 * Sold For: $432.00

### ABE Listings

Seller: DTA Collectibles, Cnd: As new, $195.00
Seller: Southampton Books, Cnd: Very good, $50.00
Seller: Betterbks/ COSMOPOLITAN BOOK SHOP, Cnd: Good, $30.00
Seller: Books from the Crypt, Cnd: Good, $20.00
Seller: Books from the Crypt, Cnd: Good, $20.00

### Contents include:

8) Priestess of the Labyrinth · Edmond Hamilton · nv
27) Ship-in-a-Bottle · P. Schuyler Miller · ss
34) The Inverness Cape · August Derleth · ss
39) Grave Robbers · Marvin Miller · pm; illustrated by Matt Fox
40) Revolt of the Trees · Allison V. Harding · nv
49) The Shape of Thrills to Come · [uncredited] · ms
50) The Green God's Ring · Seabury Quinn · nv * [Jules de Grandin]
65) The Castle · Glenn Ward Dresbach · pm; illustrated by Matt Fox
66) Thorne on the Threshold · Manly Wade Wellman · ss * [John Thunstone]
74) The Poems · Ray Bradbury · ss
81) Superstitions and Taboos · Irwin J. Weill · ia
82) Tatiana · Harold Lawlor · ss
92) The Eyrie · The Editor · ed

## Weird Tales 1945 Mar cover by A. R. Tilburne

### Heritage Auction sales

### ABE Listings

Seller: Ziesings, Cnd: Near Fine, $125.00
Seller: Fantasy Illustrated, Cnd: Very good, $75.00

### Contents include:

3) Quest Unhallowed · Page Cooper · pm; illustrated by Damon Knight
8) Lords of the Ghostlands · Seabury Quinn · ss * [Jules de Grandin]
23) The Shape of Thrills to Come · [uncredited] · ms
24) In the Beginning · H. Bedford-Jones · ss
32) Bewitched · Willard N. Marsh · pm; illustrated by Matt Fox
33) A Birthday Present for Tommy · Charles King · ss
38) The Peripatetic Corpse · Harold Lawlor · ss
48) The Shonokins · Manly Wade Wellman · ss * [John Thunstone]
55) Wind Walks Not Alone · Dan Kelly · pm; illustrated by Richard Bennett
56) Please Go Way and Let Me Sleep · Helen W. Kasson · ss
63) Superstitions and Taboos · Irwin J. Weill · ia
64) Alannah · Stephen Grendon · ss
72) The Tombstone · Ray Bradbury · ss

76) Second Childhood · Jack Snow · ss
80) A Sip with Satan · Roger S. Vreeland · ss
93) The Eyrie · The Editor · ed

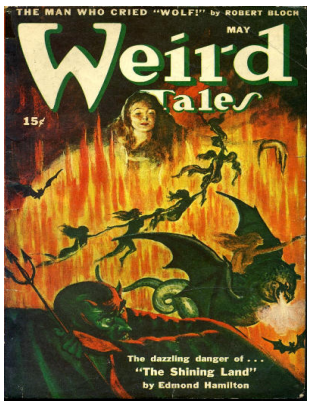


## Weird Tales 1945 May cover by Pete Kuhlhoff

### Heritage Auction sales

### ABE Listings

Seller: DTA Collectibles, Cnd: As new, $315.00
Seller: DTA Collectibles, Cnd: Very good, $137.75
Seller: DTA Collectibles, Cnd: Very good, $123.25
Seller: Fantasy Illustrated, Cnd: Very good, $65.00
Seller: Fantasy Illustrated, Cnd: Very good, $40.00
Seller: Mare Booksellers ABAA, Cnd: Good, $27.00
Seller: The Book Bin, Cnd: Good, $25.00

Contents include:

6) The Man Who Cried "Wolf!" · Robert Bloch · nv
21) The Watchers · Ray Bradbury · ss
30) The Shining Land · Edmond Hamilton · ss * [Brian Cullen]
42) The Legend of 228 · Harold Lawlor · ss
51) Superstitions and Taboos · Irwin J. Weill · ia
52) The Lost Day · August Derleth · ss
58) The Ultimate Paradox · Thorp McClusky · ss
67) The Witch · William De Lisle · pm [Ref. J. A. H. Ogdon]
68) The Music-Box from Hell · Emil Petaja · ss
73) Blood from a Stone · Manly Wade Wellman · ss * [John Thunstone]
81) Welcome Home! · Charles King · ss
91) The Eyrie · The Editor · ed
_92) [summary of letter] · Jack Snow · lt
95) Weird Tales Club · [uncredited] · cl

## Weird Tales 1945 Jul cover by Lee Brown Coye

### Heritage Auction sales

FN/VF * Jan 30, 2023 * Sold For: $169.00

### ABE Listings

Seller: Ziesings, Cnd: Near Fine, $125.00
Seller: Robert Gavora, Cnd: Very good, $70.00
Seller: DTA Collectibles, Cnd: Fair, $54.00

Contents include:

6) The Watcher from the Sky · August Derleth · nv * [Laban Shrewsbury]
29) Fog Country · Allison V. Harding · ss
37) The Dai Sword · Manly Wade Wellman · ss * [John Thunstone]
45) Stay Tuned for Terror · [uncredited] · ms; advert for the radio programme.
46) Devil Dog · Manly Banister · nv
58) One Way to Mars · Robert Bloch · ss
64) The Inn Outside the World · Edmond Hamilton · ss
73) Superstitions and Taboos · Irwin J. Weill · ia

74) Carnaby's Fish · Carl Jacobi · ss
81) Quaking Providence · Reeder Gould · ss
84) The Dead Man · Ray Bradbury · ss
93) The Eyrie · The Editor · ed

## Weird Tales 1945 Sep cover by Pete Kuhlhoff

### Heritage Auction sales

CGC VF 8.0 White pages * Jul 11, 2024 * Sold For: $576.00
VG/FN * Mar 8, 2024 * Sold For: $528.00
CGC FN- 5.5 Off-white to white pages * Aug 27, 2024 * Sold For: $336.00
CGC VG+ 4.5 Off-white pages * Jul 13, 2025 * Sold For: $240.00

### ABE Listings

Seller: Ziesings, Cnd: Near Fine, $200.00

Contents include:

6) The Skull of the Marquis de Sade · Robert Bloch · nv
17) The God-Box · August Derleth · ss
22) Night of Impossible Shadows · Allison V. Harding · ss
32) Skeleton · Ray Bradbury · ss
41) Superstitions and Taboos · Irwin J. Weill · ia
42) Take Back That Which Thou Gavest · Seabury Quinn · nv
57) Remorse · Page Cooper · pm; illustrated by Matt Fox
58) Votaress · Emil Petaja · ss
63) The Sorcerer to His Love · Clark Ashton Smith · pm; illustrated by Matt Fox
64) The Dark Brothers · Harold Lawlor · ss
74) Mr. Lupescu · Anthony Boucher · ss
77) Outbound · Paul Ernst · ss
82) The Thing from the Barrens · Jim Kjelgaard · ss
92) The Eyrie · The Editor · ed
95) Weird Tales Club · [uncredited] · cl

## Weird Tales 1945 Nov cover by Lee Brown Coye

### Heritage Auction sales

CGC VF- 7.5 White pages * Jul 11, 2024 * Sold For: $408.00
VG/FN * Mar 8, 2024 * Sold For: $336.00
VF- * Mar 13, 2023 * Sold For: $288.00
CGC FN- 5.5 Off-white to white pages * Aug 27, 2024 * Sold For: $159.00

### ABE Listings

Contents include:

10) Lost Elysium · Edmond Hamilton · nv * [Brian Cullen]
27) Mrs. Lannisfree · August Derleth · ss
32) The Cranberry Goblet · Harold Lawlor · ss
41) Superstitions and Taboos · Irwin J. Weill · ia
42) The Murderous Steam Shovel · Allison V. Harding · ss
52) The Mad Dancers · Roger S. Vreeland · ss
66) Midnight Moon · Stanton A. Coblentz · pm Green Vistas by Stanton A. Coblentz, Wir
67) The Fangs of Tsan-Lo · Jim Kjelgaard · ss

75) The Shape of Thrills to Come · [uncredited] · ms
76) Soul Proprietor · Robert Bloch · ss
83) The Mirror · Charles King · ss
91) The Eyrie · The Editor · ed
94) Weird Tales Club · [uncredited] · cl

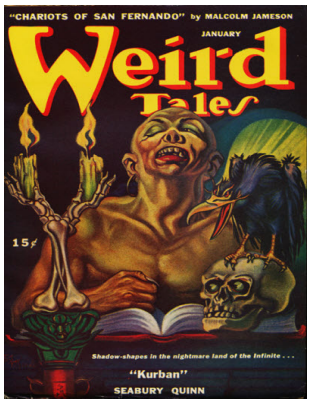


## Weird Tales 1946 Jan cover by A. R. Tilburne

### Heritage Auction sales

CGC VF 8.0 Off-white to white pages * Jul 11, 2024 * Sold For: $360.00
FN+ * Mar 13, 2023 * Sold For: $216.00
CGC VG 4.0 Cream to off-white pages * Aug 27, 2024 * Sold For: $159.00

### ABE Listings

Seller: DTA Collectibles, Cnd: Very good, $130.00
Seller: DTA Collectibles, Cnd: Fair, $58.50
Seller: Jay W. Nelson, Cnd: Fair, $22.00
Seller: Dark Hollow Books®, Cnd: Good, $17.82
Seller: Jay W. Nelson, Cnd: Fair, $22.00
Seller: Dark Hollow Books®, Cnd: Good, $17.82

Contents include:

8) Kurban · Seabury Quinn · nv * [Jules de Grandin]
24) Chariots of San Fernando · Malcolm Jameson · ss
37) Recapture · H. P. Lovecraft · pm Weird Tales May 1930; illustrated by Boris Dolgov
38) Sin's Doorway · Manly Wade Wellman · ss
48) Seed · Jack Snow · ss
57) Superstitions and Taboos · Irwin J. Weill · ia
58) Mr. Bauer and the Atoms · Fritz Leiber · ss
62) Satan's Phonograph · Robert Bloch · ss
66) Pikeman · August Derleth · ss
72) The Diversions of Mme. Gamorra · Harold Lawlor · ss
82) All the Time in the World · Charles King · ss
92) The Eyrie · The Editor · ed
94) Weird Tales Club · [uncredited] · cl

## Weird Tales 1946 Mar cover by Lee Brown Coye

### Heritage Auction sales

CGC VF- 7.5 White pages * Jul 11, 2024 * Sold For: $264.00

### ABE Listings

Seller: Ziesings, Cnd: Fine, $150.00
Seller: DTA Collectibles, Cnd: Good, $83.20
Seller: Fantasy Illustrated, Cnd: Very good, $75.00
Seller: Rob & June Edwards, Cnd: Good, $35.00
Seller: Books from the Crypt, Cnd: Very good, $35.00

Contents include:

10) Twice Cursed · Manly Wade Wellman · nv * [John Thunstone]
27) The Bogy Man Will Get You · Robert Bloch · ss
33) Tree Woman · Dorothy Quick · pm; illustrated by Matt Fox

34) The Man in Crescent Terrace · Seabury Quinn · nv * [Jules de Grandin]
48) Dead Man's Shoes · Stephen Grendon · ss
54) Chanu · Jim Kjelgaard · ss
64) The Jonah · Emil Petaja · ss
71) Superstitions and Taboos · Irwin J. Weill · ia
72) Tunnel Terror · Allison V. Harding · ss
82) The Traveller [The Elliott Family] · Ray Bradbury · ss
90) Forgetful Hour · Yetza Gillespie · pm
91) The Eyrie · The Editor · ed
94) Weird Tales Club · [uncredited] · cl

## Weird Tales 1946 May cover by Ronald Clyne

### Heritage Auction sales

CGC VF- 7.5 White pages * Mar 2, 2025 * Sold For: $264.00

### ABE Listings

Seller: DTA Collectibles, Cnd: Very good, $130.00
Seller: DTA Collectibles, Cnd: Fair, $60.75
Seller: Robert Gavora, Cnd: Very good, $60.00
Seller: Rob & June Edwards, Cnd: Good, $25.00
Seller: Books From California, Cnd: Very good, $21.53
Seller: BRIER ROSE BOOKS, Cnd: Poor, $7.50
Seller: Books From California, Cnd: Very good, $21.53
Seller: BRIER ROSE BOOKS, Cnd: Poor, $7.50

Contents include:

8) The Valley of the Gods · Edmond Hamilton · nv
24) The Haunted Stairs · Yetza Gillespie · pm; illustrated by Knight
25) Superstitions and Taboos · Irwin J. Weill · ia
26) Midnight · Jack Snow · ss
30) Three in Chains · Seabury Quinn · nv * [Jules de Grandin]
45) The Man in Purple · Dorothy Quick · ss
52) The Smiling People · Ray Bradbury · ss
58) Once There Was an Elephant · R. H. Phelps · ss
66) The Nixie's Pool · Leah Bodine Drake · pm; illustrated by Matt Fox
68) Rain, Rain, Go Away! · Gardner F. Fox · ss
78) The Silver Highway · Harold Lawlor · ss
87) Frozen Fear · Robert Bloch · ss
94) The Eyrie · The Editor · ed

## Weird Tales 1946 Jul cover by Matt Fox

### Heritage Auction sales

CGC VF+ 8.5 White pages * Jul 11, 2024 * Sold For: $1,020.00
CGC VF- 7.5 Cream to off-white pages * Jun 19, 2025 * Sold For: $336.00
CGC VG 4.0 Off-white to white pages * Oct 13, 2024 * Sold For: $192.00

### ABE Listings

Seller: DTA Collectibles, Cnd: Very good, $181.25

Contents include:

8) Shonokin Town · Manly Wade Wellman · nv * [John Thunstone]
23) The Night [Green Town] · Ray Bradbury · ss
28) The Wings · Allison V. Harding · ss
38) The Man Who Told the Truth · Jim Kjelgaard (with Robert Bloch) · ss
45) Moon Phantoms · Dorothy Haynes Madle · pm; illustrated by Matt Fox
46) Catspaws · Seabury Quinn · ss * [Jules de Grandin]
59) Superstitions and Taboos · Irwin J. Weill · ia
60) I'll Be Glad When I'm Dead · Charles King · ss
64) The Cinnabar Redhead · Harold Lawlor · ss
72) The Shingler · E. L. Wright · ss
81) For Love of a Phantom · Stanton A. Coblentz · ss
85) Long Watch · Dorothy Quick · pm; illustrated by Matt Fox
86) Ghost · P. Schuyler Miller · ss
94) The Eyrie · The Editor · ed

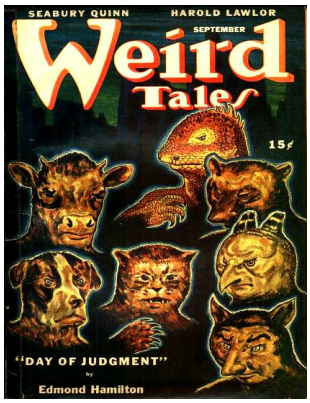


## Weird Tales 1946 Sep cover by Pete Kuhlhoff

### Heritage Auction sales

### ABE Listings

Seller: DTA Collectibles, Cnd: As new, $188.50
Seller: Fantasy Illustrated, Cnd: Very good, $85.00
Seller: biblioboy, Cnd: Good, $20.00
Seller: BRIER ROSE BOOKS, Cnd: Poor, $12.50
Seller: biblioboy, Cnd: Good, $20.00
Seller: BRIER ROSE BOOKS, Cnd: Poor, $12.50

### Contents include:

6) Lotte · Seabury Quinn · ss * [Jules de Grandin]
20) Day of Judgment · Edmond Hamilton · ss
28) Enoch · Robert Bloch · ss
36) Alice and the Allergy · Fritz Leiber · ss
41) Not Human · Bert David Ross · ss
50) The Horn · Charles King · ss
54) The Machine · Allison V. Harding · ss
65) The Port · H. P. Lovecraft · pm Driftwind November 1930; illustrated by Boris Dolgo
66) Six Flights to Terror · Manly Banister · ss
73) Superstitions and Taboos · Irwin J. Weill · ia
74) The Polar Vortex · Malcolm Ferguson · ss
82) Threshold of Endurance · Betsy Emmons · vi; illustrated by A. R. Tilburne
84) Xerxes' Hut · Harold Lawlor · ss
93) The Eyrie · The Editor · ed

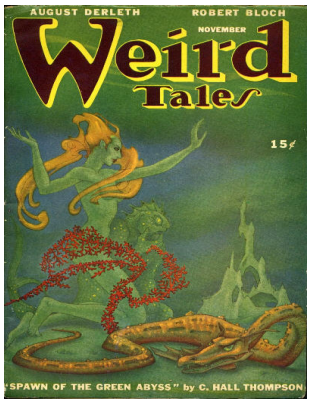


## Weird Tales 1946 Nov cover by Boris Dolgov

### Heritage Auction sales

### ABE Listings

Seller: Robert Gavora, Cnd: Very good, $70.00
Seller: Fantasy Illustrated, Cnd: Very good, $65.00
Seller: Rob & June Edwards, Cnd: Good, $30.00
Seller: Betterbks/ COSMOPOLITAN BOOK SHOP, Cnd: Good, $30.00
Seller: MARIE BOTTINI, Cnd: Good, $20.00

Seller: MARIE BOTTINI, Cnd: Good, $20.00

Contents include:

10) Spawn of the Green Abyss [Cthulhu] · C. Hall Thompson · nv
35) Superstitions and Taboos · Irwin J. Weill · ia
36) Mayaya's Little Green Men · Harold Lawlor · ss
44) Let's Play "Poison" · Ray Bradbury · ss
48) A Collector of Stones · August Derleth · ss
53) The Door · Harriet A. Bradfield · pm; illustrated by B. I. Ocheredin
54) Eyes in the Dark · Seabury Quinn · ss * [Jules de Grandin]
67) Lizzie Borden Took an Axe… · Robert Bloch · ss
74) Shipmate · Allison V. Harding · ss
87) Heard on the Roof at Midnight · Leah Bodine Drake · pm; illustrated by B. I. Ocheredi
88) Frogfather · Manly Wade Wellman · ss
93) The Eyrie · The Editor · ed

## Weird Tales 1947 Jan cover by A. R. Tilburne

### Heritage Auction sales

CGC VF 8.0 White pages * Mar 2, 2025 * Sold For: $360.00

### ABE Listings

Seller: DTA Collectibles, Cnd: Very good, $97.50
Seller: Fantasy Illustrated, Cnd: Near fine, $85.00

Contents include:

4) Weird Tales Club · [uncredited] · cl
6) The Hog [Thomas Carnacki] · William Hope Hodgson · nv
29) The Final Hour · Chester S. Geier · ss
33) The Extra Passenger · Stephen Grendon · ss
38) The King of Shadows · Edmond Hamilton · nv
50) The House Beyond Midnight · Allison V. Harding · nv
60) Cellmate · Theodore Sturgeon · ss
67) Superstitions and Taboos · Irwin J. Weill · ia
68) Shadow of Melas · Roger S. Vreeland · nv
81) There Was an Old Woman · Charles King · ss
85) The Seal-Woman's Daughter · Leah Bodine Drake · pm; illustrated by Matt Fox
86) The Handler · Ray Bradbury · ss
96) The Familiars · H. P. Lovecraft · pm Driftwind July 1930; illustrated by Boris Dolgov
96) The Pigeon-Flyers · H. P. Lovecraft · pm Beyond the Wall of Sleep by H. P. Lovecraf

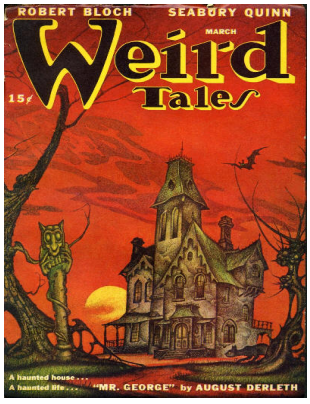


## Weird Tales 1947 Mar cover by Boris Dolgov

### Heritage Auction sales

CGC FN/VF 7.0 White pages * Jul 11, 2024 * Sold For: $720.00

### ABE Listings

Seller: DTA Collectibles, Cnd: Very good, $108.75
Seller: DTA Collectibles, Cnd: Good, $78.00
Seller: Timothy Norlen Bookseller, Cnd: Very good, $76.50
Seller: Fantasy Illustrated, Cnd: Very good, $35.00
Seller: Rob & June Edwards, Cnd: Good, $30.00

Contents include:

6) Mr. George · Stephen Grendon · nv
20) On a Weird Planet · Stanton A. Coblentz · pm; illustrated by Matt Fox
21) Fluffy · Theodore Sturgeon · ss
26) Hoodooed · Seabury Quinn · ss
38) Venturer of the Martian Mimics · Eric Frank Russell · nv
59) Superstitions and Taboos · Irwin J. Weill · ia
60) The Immortal Lancer · Allison V. Harding · ss
69) Continuity · H. P. Lovecraft · pm Causerie February 1936; illustrated by Boris Dolgo
69) A Memory · H. P. Lovecraft · pm Beyond the Wall of Sleep by H. P. Lovecraft, Arkha
70) The Terror in Teakwood · Harold Lawlor · nv
86) Sweets to the Sweet · Robert Bloch · ss
92) The Eyrie · The Editor · ed
95) Weird Tales Club · [uncredited] · cl

## Weird Tales 1947 May cover by Matt Fox

### Heritage Auction sales

CGC VF 8.0 White pages * Jul 11, 2024 * Sold For: $840.00
FN+ * Nov 24, 2024 * Sold For: $149.00

### ABE Listings

Seller: DTA Collectibles, Cnd: Very good, $214.50

Contents include:

5) The Eyrie · The Editor · ed
6) The Place with Many Windows · Allison V. Harding · nv
23) Superstitions and Taboos · Irwin J. Weill · ia
24) Masked Ball · Seabury Quinn · ss
37) Mistress Sary · William Tenn · ss
44) The Lifted Veil · Ray Cummings · ss
55) The Corbie Door · Carl Jacobi · ss
68) The Black Madonna · Harold Lawlor · ss
76) Loup-Garou · Manly Banister · ss
86) The Trap · Walter Harwood · ss

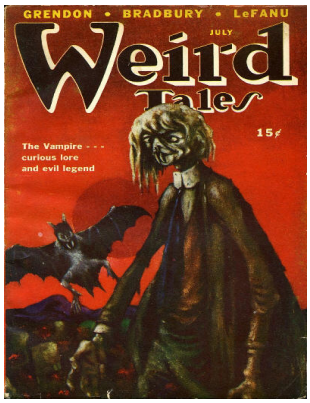


## Weird Tales 1947 Jul cover by Lee Brown Coye

### Heritage Auction sales

CGC VF 8.0 Off-white to white pages * Mar 2, 2025 * Sold For: $336.00

### ABE Listings

Seller: DTA Collectibles, Cnd: Very good, $101.50
Seller: DTA Collectibles, Cnd: Good, $84.50
Seller: Rob & June Edwards, Cnd: Good, $30.00

Contents include:

6) The Will of Claude Ashur · C. Hall Thompson · nv
32) The Churchyard Yew · J. Sheridan Le Fanu (ghost written by August Derleth) · ss
38) The Damp Man · Allison V. Harding · nv * [Damp Man]

57) The Eyrie · The Editor · ed
58) Parrington's Pool · Stephen Grendon · ss
63) Weirdisms: Vampires · E. Crosby Michel · ia; illustrated by Lee Brown Coye
64) Interim · Ray Bradbury · vi; illustrated by M. N. Beale
66) The Robe of Forgetfulness · Roger S. Vreeland · ss
70) The Dog That Came Back · Stanton A. Coblentz · ss
76) The Breeze and I · Mary Elizabeth Counselman · ss
85) Resurrection · Clark Ashton Smith · pm; illustrated by John Giunta
86) The Digging at Pistol Key · Carl Jacobi · ss

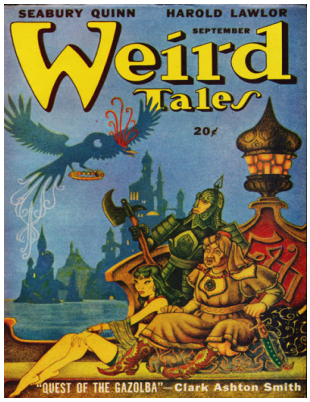


## Weird Tales 1947 Sep cover by Boris Dolgov

### Heritage Auction sales

CGC FN+ 6.5 White pages * Nov 17, 2024 * Sold For: $149.00

### ABE Listings

Seller: DTA Collectibles, Cnd: Very good, $97.50
Seller: Fantasy Illustrated, Cnd: Very good, $60.00
Seller: DTA Collectibles, Cnd: Good, $57.20
Seller: DTA Collectibles, Cnd: Poor, $42.00
Seller: Rob & June Edwards, Cnd: Good, $30.00

Contents include:

4) Quest of the Gazolba · Clark Ashton Smith · ss * [Zothique]
14) Mrs. Pellington Assists · Seabury Quinn · nv
29) The Others Said · Katherine Simons · pm; illustrated by Boris Dolgov
30) The Damp Man Returns · Allison V. Harding · nv * [Damp Man]
44) Weirdisms: Vampires · E. Crosby Michel · ia; illustrated by Lee Brown Coye
46) The House of Cards · Malcolm M. Ferguson · ss * [Thomas Chadwick]
54) Eena · Manly Banister · ss
62) The Occupant of the Crypt · August Derleth & Mark Schorer · ss
71) The Stranger · Leah Bodine Drake · pm; illustrated by John Giunta
72) The Pale Criminal · C. Hall Thompson · nv
85) The Girdle of Venus · Harold Lawlor · ss
94) The Eyrie · The Editor · ed

## Weird Tales 1947 Nov cover by Matt Fox

### Heritage Auction sales

CGC FN+ 6.5 Off-white to white pages * Nov 17, 2024 * Sold For: $204.00
CGC FN+ 6.5 Off-white to white pages * Jun 15, 2025 * Sold For: $144.00

### ABE Listings

Seller: DTA Collectibles, Cnd: Very good, $137.75
Seller: DTA Collectibles, Cnd: Good, $84.50
Seller: Nightingale Books, Cnd: Good, $35.00

Contents include:

6) The Cheaters · Robert Bloch · nv
21) Atlantis · Stanton A. Coblentz · pm; illustrated by Fred Humiston
22) The Inn by Doomsday Falls · Allison V. Harding · ss
35) Weirdisms: Vampires · E. Crosby Michel · ia; illustrated by Lee Brown Coye

36) The Ghost Walk · Stephen Grendon · ss
44) The Last Adam and Eve · Bert David Ross · ss
58) The Lens · Mary Elizabeth Counselman · ss
66) Portrait in Moonlight · Carl Jacobi · ss
74) Clair de Lune · Seabury Quinn · nv * [Jules de Grandin]
85) The Steps in the Field · Leah Bodine Drake · pm; illustrated by Fred Humiston
86) Castaway · George Whitley · ss
95) The Eyrie · The Editor · ed
96) Weird Tales Club · [uncredited] · cl

## Weird Tales 1948 Jan cover by Boris Dolgov

### Heritage Auction sales

CGC VF+ 8.5 Off-white to white pages * Nov 17, 2024 * Sold For: $240.00

### ABE Listings

Seller: DTA Collectibles, Cnd: Good, $71.50
Seller: Fantasy Illustrated, Cnd: Good, $45.00
Seller: Robert Gavora, Cnd: Very good, $40.00
Seller: N & A Smiles, Cnd: Very good, $36.00
Seller: Rob & June Edwards, Cnd: Good, $35.00
Seller: Books from the Crypt, Cnd: Good to Very Good-, $25.00
Seller: Jay W. Nelson, Cnd: Good, $24.00
Seller: Jay W. Nelson, Cnd: Good, $24.00

Contents include:

4) The Eyrie · The Editor · ed
6) Serpent Princess · Edmond Hamilton · nv
21) Moon-Marked · S. Omar Barker · pm; illustrated by John Giunta
22) The Deadly Ratio · Theodore Sturgeon · nv
38) And Give Us Yesterday · Seabury Quinn · ss
47) Green Brothers Take Over · Maria Moravsky · ss
57) The Night Train to Lost Valley · Stephen Grendon · ss
66) The Frightened Engineer · Allison V. Harding · nv
80) Weirdisms: Witches · E. Crosby Michel · ia; illustrated by Lee Brown Coye
81) Grandfather McGraw · Roger S. Vreeland · ss
85) The Lorenzo Watch · Carl Jacobi · ss
95) Weird Tales Club · [uncredited] · cl

## Weird Tales 1948 Mar cover by Lee Brown Coye

### Heritage Auction sales

CGC VF 8.0 White pages * Mar 2, 2025 * Sold For: $552.00

### ABE Listings

Seller: DTA Collectibles, Cnd: Fine, $156.00
Seller: DTA Collectibles, Cnd: Very good, $137.75

Contents include:

3) The Eyrie · The Editor · ed
4) The Might-Have-Been · Edmond Hamilton · nv
16) Ghost Hunt · H. Russell Wakefield · ss

20) The Leonardo Rondache · Manly Wade Wellman · ss * [John Thunstone]
27) The House · H. P. Lovecraft · pm National Enquirer December 11 1919; illustrated by
28) The Coming of M. Alkerhaus · Allison V. Harding · nv
38) The La Prello Paper · Carl Jacobi · ss
44) Something in Wood · August Derleth · ss
52) The October Game · Ray Bradbury · ss
57) Catnip · Robert Bloch · ss
64) The Master of the Crabs · Clark Ashton Smith · ss * [Zothique]
72) The Professor's Teddy Bear · Theodore Sturgeon · ss
78) The Merrow · Seabury Quinn · ss
87) Roman Remains · Algernon Blackwood · ss

## Weird Tales 1948 May cover by Matt Fox

### Heritage Auction sales

CGC VF 8.0 White pages * Jul 11, 2024 * Sold For: $660.00
VF * Dec 2, 2020 * Sold For: $504.00
CGC FN/VF 7.0 White pages * Sep 29, 2024 * Sold For: $336.00
CGC FN/VF 7.0 White pages * Mar 23, 2025 * Sold For: $204.00
VG/FN * Dec 1, 2024 * Sold For: $169.00

### ABE Listings

Seller: DTA Collectibles, Cnd: As new, $214.50
Seller: DTA Collectibles, Cnd: Fine, $162.50

Contents include:

4) Weird Tales Club · [uncredited] · cl
6) City of Lost People · Allison V. Harding · nv
23) Nemesis · Harold Lawlor · ss
34) Demon Lover · Harriet A. Bradfield · pm; illustrated by John Giunta
35) Weirdisms: Sabbat Witches · E. Crosby Michel · ia; illustrated by Lee Brown Coye
36) Clay · C. Hall Thompson · nv
49) Saunder's Little Friend · August Derleth · ss
56) The Black Ferris · Ray Bradbury · ss
61) Pamola's Caribou · Roger S. Vreeland · ss
68) The Grotto of Cheer · Stanton A. Coblentz · ss
74) A Death Crown for Mr. Hapworthy · Mary Elizabeth Counselman · ss
80) No Silence for Maloeween · Peter Phillips · ss
87) The Eldritch One · Pauline Booker · pm; illustrated by Fred Humiston
88) One Foot in the Grave · Dave Grubb · ss

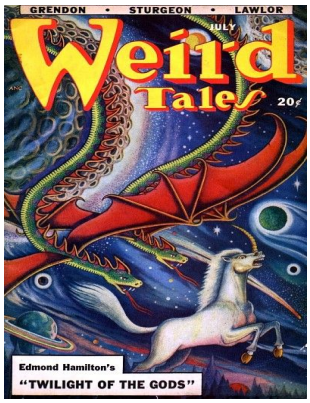


## Weird Tales 1948 Jul cover by Matt Fox

### Heritage Auction sales

CGC VF- 7.5 White pages * Sep 29, 2024 * Sold For: $600.00

### ABE Listings

Seller: Geiger and Archer Books, Cnd: Very good, $30.00
Seller: Nightingale Books, Cnd: Good, $30.00

Contents include:

4) Twilight of the Gods · Edmond Hamilton · nv

25) Weirdisms · E. Crosby Michel · ia; illustrated by Lee Brown Coye
26) What Beckoning Ghost? · Harold Lawlor · ss
36) Isle of Women · Allison V. Harding · nv
56) The Tsanta in the Parlor · Stephen Grendon · ss
63) Abreaction · Theodore Sturgeon · ss
70) Croatan · Malcolm M. Ferguson · ss
78) Dhoh · Manly Wade Wellman · ss
84) The Undead Die · E. Everett Evans (with Ray Bradbury) · ss
95) The Eyrie · The Editor · ed

## Weird Tales 1948 Sep cover by Lee Brown Coye

### Heritage Auction sales

CGC VF+ 8.5 White pages * Mar 2, 2025 * Sold For: $312.00

### ABE Listings

Seller: DTA Collectibles, Cnd: As new, $227.50
Seller: Vagabond Books, Cnd: Near fine, $150.00
Seller: Ziesings, Cnd: Fine, $85.00
Seller: DTA Collectibles, Cnd: Good, $78.00
Seller: Robert Gavora, Cnd: Very good, $55.00
Seller: Rob & June Edwards, Cnd: Very good, $45.00
Seller: John W. Knott, Cnd: A fine copy, $45.00
Seller: Fantasy Illustrated, Cnd: Very good, $45.00
Seller: Robert Gavora, Cnd: Very good, $35.00
Seller: Books from the Crypt, Cnd: Very good, $25.00

Contents include:

3) Weird Tales Club · [uncredited] · cl
4) The Whippoorwills in the Hills · August Derleth · nv
23) Fever Dream · Ray Bradbury · ss
27) The Cracks of Time · Dorothy Quick · ss
34) The Follower · Allison V. Harding · nv
47) Weirdisms: Witches · E. Crosby Michel · ia; illustrated by Lee Brown Coye
48) The Beasts That Tread the World · Harold Lawlor · ss
56) The Daughter of Urzun · Stanton A. Coblentz · ss
64) The Hidden Talent of Artist Bates · Snowden T. Herrick · ss
67) The River · Dorothy Quick · pm; illustrated by Matt Fox
68) The Watcher of the Ages · Edmond Hamilton · ss
77) Displaced Person · Eric Frank Russell · vi; illustrated by Fred Humiston
79) To the Chimera · Clark Ashton Smith · pm Ebony and Crystal by Clark Ashton Smith
80) Death's Bouquet · Peter Phillips · ss
87) The Devil's Lottery · Mary Elizabeth Counselman · ss

## Weird Tales 1948 Nov cover by John Giunta

### Heritage Auction sales

### ABE Listings

Seller: Robert Gavora, Cnd: Very good, $45.00
Seller: Nightingale Books, Cnd: Good, $30.00
Seller: Books Do Furnish A Room, Cnd: Fair, $25.00
Seller: Books from the Crypt, Cnd: Very good, $25.00

Seller: Dark Hollow Books®, Cnd: Very good, $22.28
Seller: Books from the Crypt, Cnd: Very good, $20.00
Seller: A Book By Its Cover, Cnd: Very good, $19.95
Seller: Richard Sylvanus Williams (Est 1976), Cnd: Very good, $16.44
Seller: Dark Hollow Books®, Cnd: Very good, $22.28
Seller: Books from the Crypt, Cnd: Very good, $20.00
Seller: A Book By Its Cover, Cnd: Very good, $19.95

**Contents include:**

4) The Perfect Host · Theodore Sturgeon · nv
32) The Indian Spirit Guide · Robert Bloch · ss
42) Blessed Are the Meek · Stephen Grendon · ss
47) Incident at the Galloping Horse · Carl Jacobi · ss
56) Tryst Beyond the Years · Malcolm Kenneth Murchie · ss
64) Such Stuff as Dreams · Seabury Quinn · ss
71) Ghostlings · Dorothy Quick · pm; illustrated by Fred Humiston
72) The House on Forest Street · Allison V. Harding · ss
85) Weirdisms · Lee Brown Coye · ia
86) The Ponderer · Eric Frank Russell · ss
94) Weird Tales Club · [uncredited] · cl

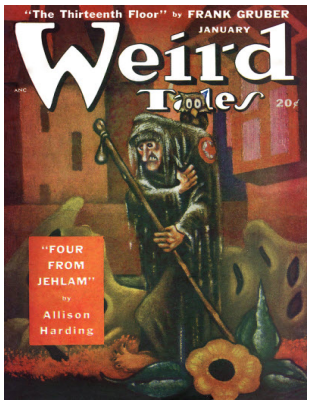


## Weird Tales 1949 Jan cover by Lee Brown Coye

### Heritage Auction sales

### ABE Listings

Seller: Robert Gavora, Cnd: Fine, $70.00
Seller: Robert Gavora, Cnd: Near fine, $60.00
Seller: Raymond Tait, Cnd: Very good, $35.59
Seller: Rob & June Edwards, Cnd: Fair, $20.00
Seller: Rob & June Edwards, Cnd: Fair, $20.00

**Contents include:**

3) Weirdisms · Lee Brown Coye · ia
4) Four from Jehlam · Allison V. Harding · nv
26) Food for Demons · E. Everett Evans · ss
34) The Thirteenth Floor · Frank Gruber · ss
43) Open Season on the—Bottoms · Snowden T. Herrick · ss
46) The Great Stone Death · John D. MacDonald · ss
51) A Curse · Page Cooper · pm; illustrated by Vincent Napoli
52) Lover in Scarlet · Harold Lawlor · ss
55) The Sorcerer's Apprentice · Robert Bloch · ss
62) The Big Shot · Eric Frank Russell · ss
67) The Heads on Easter Island · Leah Bodine Drake · pm; illustrated by John Giunta
68) Balu · Stephen Grendon · ss
73) The Bonan of Baladewa · Mary Elizabeth Counselman · ss
82) Our Fair City · Robert Heinlein · nv

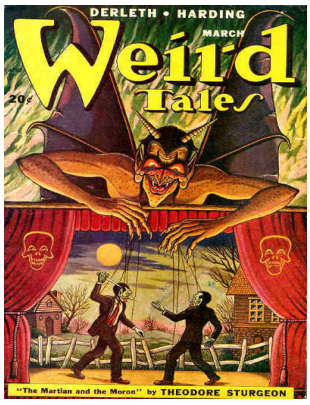


## Weird Tales 1949 Mar cover by Matt Fox

### Heritage Auction sales

CGC VF 8.0 White pages * Jul 11, 2024 * Sold For: $1,080.00
CGC FN/VF 7.0 White pages * Sep 29, 2024 * Sold For: $360.00
CGC FN+ 6.5 White pages * Dec 22, 2024 * Sold For: $360.00
CGC FN+ 6.5 White pages * Oct 13, 2024 * Sold For: $336.00
FN * Nov 24, 2024 * Sold For: $169.00

### ABE Listings

Seller: DTA Collectibles, Cnd: Fine, $195.00
Seller: DTA Collectibles, Cnd: Very good, $110.50
Seller: Moe's Books, Cnd: Fair, $40.00
Seller: Raymond Tait, Cnd: Very good, $35.59
Seller: Raymond Tait, Cnd: Poor, $6.84
Seller: Raymond Tait, Cnd: Poor, $6.84

Contents include:

4) Weird Tales Club · [uncredited] · cl
6) The Martian and the Moron · Theodore Sturgeon · nv
21) Weirdisms: Wizards and Witches · Lee Brown Coye · ia
22) The Strange Island of Doctor Nork · Robert Bloch · nv
34) The Will of Raminchantra · Stanton A. Coblentz · ss
40) The Other Santa · Thorp McClusky · ss
46) The Holiday · Allison V. Harding · nv
57) Weirdisms · Lee Brown Coye · ia
58) The Testament of Claiborne Boyd · August Derleth · nv * [Laban Shrewsbury]
79) The Wizard of Bird-in-Hand · Arthur J. Burks · nv

## Weird Tales 1949 May cover by John Giunta

### Heritage Auction sales

### ABE Listings

Seller: DTA Collectibles, Cnd: Very good, $52.00
Seller: Kenneth Mallory Bookseller ABAA, Cnd: Very good, $35.00
Seller: Fantasy Illustrated, Cnd: Very good, $35.00
Seller: Books from the Crypt, Cnd: Very good, $30.00
Seller: Raymond Tait, Cnd: Very good, $30.12
Seller: Books from the Crypt, Cnd: Very good, $25.00
Seller: Rob & June Edwards, Cnd: Good, $20.50
Seller: The Book Bin, Cnd: Good, $20.00
Seller: biblioboy, Cnd: Fair, $18.00
Seller: Dark Hollow Books®, Cnd: Very good, $13.37
Seller: Richard Sylvanus Williams (Est 1976), Cnd: Good, $13.04
Seller: Rob & June Edwards, Cnd: Good, $20.50
Seller: The Book Bin, Cnd: Good, $20.00
Seller: Robert Gavora, Cnd: Near fine, $20.00
Seller: biblioboy, Cnd: Fair, $18.00
Seller: Dark Hollow Books®, Cnd: Very good, $13.37
Seller: Richard Sylvanus Williams (Est 1976), Cnd: Good, $13.04

Contents include:

4) The Damp Man Again · Allison V. Harding · nv * [Damp Man]
22) Matthew South and Company · Carl Jacobi · ss
31) The Door Beyond · Harold Lawlor · ss
37) The Scrawny One · Anthony Boucher · vi; illustrated by Vincent Napoli
40) The Inner Man · Arthur J. Burks · nv
54) Phoebe · Malcolm Kenneth Murchie · ss
62) The Antimacassar · Greye La Spina · ss
70) Vampire Kith and Kin · Seabury Quinn · ss * [Jules de Grandin]
82) But Not to Dream · John D. MacDonald · ss
88) Kingsridge 214 · August Derleth · ss

## Weird Tales 1949 Jul cover by Matt Fox

### Heritage Auction sales

FN+ * Nov 24, 2024 * Sold For: $216.00
CGC VG/FN 5.0 White pages * Dec 22, 2024 * Sold For: $192.00
CGC VG/FN 5.0 White pages * Oct 13, 2024 * Sold For: $192.00
FN- * Mar 13, 2023 * Sold For: $180.00

### ABE Listings

Seller: Singularity Rare & Fine, Cnd: Near fine, $195.00
Seller: The Book Bin, Cnd: Good, $90.00
Seller: Twice Sold Tales, Cnd: Fair, $70.00
Seller: Fantastic Book Discoveries, Cnd: Fair, $68.45
Seller: Raymond Tait, Cnd: Very good, $32.85

Contents include:

3) Weird Tales Club · [uncredited] · cl
4) Come and Go Mad · Fredric Brown · nv
26) From the Vasty Deep · H. Russell Wakefield · ss
32) The Masher · Ewen Whyte · ss
44) The Blue Spectacles · Stephen Grendon · ss
50) How Strange My Love · Russell Branch · ss
57) The Ubiquitous Professor Karr · Stanton A. Coblentz · ss
66) In the X-Ray · Fritz Leiber · ss
74) The Previous Incarnation · Harold Lawlor · ss
81) Floral Tribute · Robert Bloch · ss
88) Dark o' the Moon · Seabury Quinn · ss

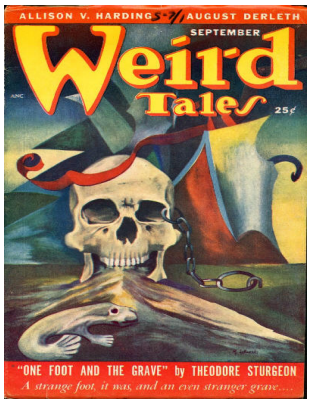


## Weird Tales 1949 Sep cover by Michael Labonski

### Heritage Auction sales

CGC VF- 7.5 White pages * Jul 11, 2024 * Sold For: $408.00
FN * Dec 15, 2023 * Sold For: $169.00
CGC FN- 5.5 Off-white to white pages * Nov 3, 2024 * Sold For: $159.00

### ABE Listings

Seller: DTA Collectibles, Cnd: Fine, $195.00
Seller: Fantasy Illustrated, Cnd: Very good, $95.00
Seller: A Book By Its Cover, Cnd: Very good, $28.50

Contents include:

4) Weird Tales Club · [uncredited] · cl
6) One Foot and the Grave · Theodore Sturgeon · nv
29) Weirdisms · Lee Brown Coye · ia
30) Country House · Ewen Whyte · ss
35) The Slayers and the Slain · August Derleth · ss
40) The Shot-Tower Ghost · Mary Elizabeth Counselman · ss
48) The Deep Drowse · Allison V. Harding · nv
62) The Rainbow Jade · Gardner F. Fox · ss
72) Blindman's Buff · Seabury Quinn · ss
79) Weirdisms · Lee Brown Coye · ia
80) Thinker · Malcolm Kenneth Murchie · ss
85) The Woman on the Balcony · Dorothy Quick · ss

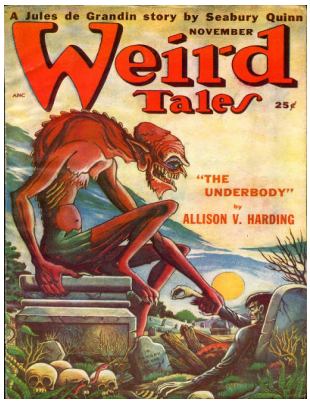


## Weird Tales 1949 Nov cover by Matt Fox

### Heritage Auction sales

FN/VF * Nov 24, 2024 * Sold For: $216.00

### ABE Listings

Seller: DTA Collectibles, Cnd: Very good, $306.25
Seller: Rob & June Edwards, Cnd: Good, $40.00
Seller: Raymond Tait, Cnd: Good, $27.38
Seller: Bookcase, Cnd: Poor, $27.38

Contents include:

4) Weird Tales Club · [uncredited] · cl
6) The Underbody · Allison V. Harding · nv
17) Weirdisms · Lee Brown Coye · ia
18) Conscience Maketh Cowards · Seabury Quinn · ss * [Jules de Grandin]
30) Out of the Wrack I Rise · H. Russell Wakefield · ss
34) These Debts Are Yours · Arthur J. Burks · nv
48) Murder Man · Ewen Whyte · ss
53) Twilight Play · August Derleth · ss
57) Demon Lure · Harriet A. Bradfield · pm; illustrated by Fred Humiston
58) The Green Window · Mary Elizabeth Counselman · ss
64) Stranger at Dusk · Malcolm Kenneth Murchie · ss
74) The Barren Field · Yves Thériault · ss
81) Skydrift · Emil Petaja · ss
87) Forest God · Dorothy Quick · pm Dark of the Moon ed. August Derleth, Arkham Hou
88) Terror Under Eridu · Malcolm M. Ferguson · ss

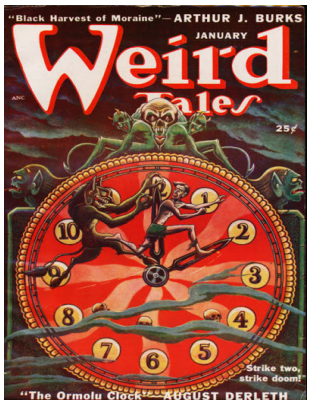


## Weird Tales 1950 Jan cover by Matt Fox

### Heritage Auction sales

CGC VF 8.0 Off-white to white pages * Jul 2, 2024 * Sold For: $600.00

### ABE Listings

Seller: DTA Collectibles, Cnd: Very good, $195.00
Seller: DTA Collectibles, Cnd: Very good, $117.00

Contents include:

4) Black Harvest of Moraine · Arthur J. Burks · nv
22) The Ormolu Clock · August Derleth · ss
27) In That Same Moment · Manly Wade Wellman · ss
33) The Smiling Face · Mary Elizabeth Counselman · ss
43) The Urbanite · Ewen Whyte · ss
49) Sea King's Daughter · Dorothy Quick · pm; illustrated by Boris Dolgov
50) The Mysterious Miss Maltra · Stanton A. Coblentz · ss
59) The Last Train · Fredric Brown · ss
62) The Mask of Don Alfredo · Mal Bissell · ss
67) The Vision · Leah Bodine Drake · pm; illustrated by Fred Humiston
68) Outside of Time · Carroll John Daly · ss
77) The Family · Margaret St. Clair · vi; illustrated by Boris Dolgov
80) The Cactus · Mildred Johnson · ss
86) Dark Rosaleen · Seabury Quinn · ss
93) The Eyrie · The Editor · ed
93) [comment on "Dark Rosaleen"] · Seabury Quinn · ms

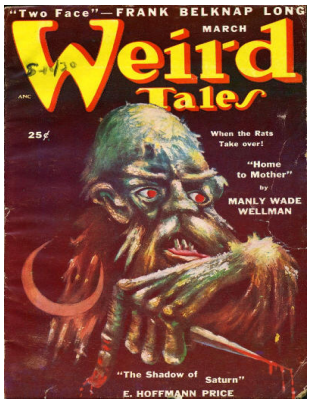


## Weird Tales 1950 Mar cover by Lee Brown Coye

### Heritage Auction sales

### ABE Listings

Seller: Rob & June Edwards, Cnd: Very good, $30.00
Seller: Books from the Crypt, Cnd: Very good, $25.00

Contents include:

4) Home to Mother · Manly Wade Wellman · nv
19) Two Face · Frank Belknap Long, Jr. · ss
29) Do You Forget, Enchantress? · Clark Ashton Smith · pm; illustrated by Vincent Nap
30) The Shadow of Saturn · E. Hoffmann Price · ss
43) The Tree's Wife · Mary Elizabeth Counselman · ss
50) The Corn Dance · Margaret St. Clair · ss
60) Take the Z Train · Allison V. Harding · ss
65) Weirdisms · Lee Brown Coye · ia
66) Stay with Me · Shelby Steger · ss
74) The Hungry Ghost · Emil Petaja · ss
81) Dead Man's Shoes · Day Keene · ss
94) The Eyrie · The Editor · ed

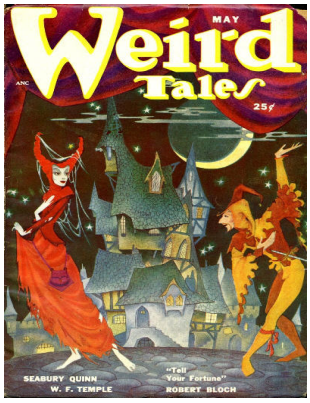


## Weird Tales 1950 May cover by Boris Dolgov

### Heritage Auction sales

### ABE Listings

Seller: DTA Collectibles, Cnd: Very good, $65.00
Seller: Books from the Crypt, Cnd: Very good, $25.00
Seller: A Book By Its Cover, Cnd: Very good, $24.95
Seller: Dark Hollow Books®, Cnd: Very good, $24.95
Seller: HALCYON BOOKS, Cnd: Very good, $14.38
Seller: A Book By Its Cover, Cnd: Very good, $24.95
Seller: Dark Hollow Books®, Cnd: Very good, $24.95
Seller: HALCYON BOOKS, Cnd: Very good, $14.38

Contents include:

4) The Eyrie · The Editor · ed
6) Tell Your Fortune · Robert Bloch · nv
22) Djinn and Bitters · Harold Lawlor · ss
36) The Round Tower · Stanton A. Coblentz · ss
43) Luna Aeternalis · Clark Ashton Smith · pm; illustrated by Boris Dolgov
44) The Last Man · Seabury Quinn · ss
50) The Triangle of Terror · William F. Temple · ss
63) The Monkey Spoons · Mary Elizabeth Counselman · ss
70) The Last Three Ships · Margaret St. Clair · ss
74) At the End of the Corridor · Evangeline Walton · ss
82) The Man on B-17 · Stephen Grendon · ss
86) Mr. Hyde—and Seek · Malcolm M. Ferguson · ss * [Thomas Chadwick]
95) Received for Weird Tales Bookshelf · [uncredited] · rc
_95) The Throne of Saturn · [uncredited] · br [Ref. S. Fowler Wright]
_95) Pebble in the Sky · [uncredited] · br [Ref. Isaac Asimov]

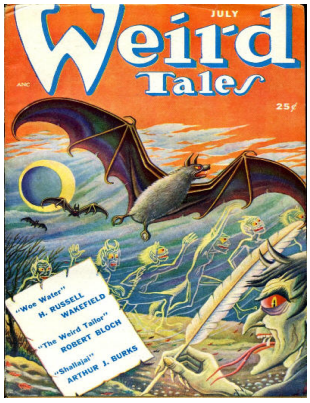


## Weird Tales 1950 Jul cover by Matt Fox

### Heritage Auction sales

CGC VF+ 8.5 Off-white to white pages * Jun 19, 2025 * Sold For: $528.00
CGC FN+ 6.5 Off-white pages * Feb 20, 2025 * Sold For: $216.00

### ABE Listings

Seller: DTA Collectibles, Cnd: Fine, $162.50
Seller: DTA Collectibles, Cnd: Fine, $104.00
Seller: Booklegger's Fine Books ABAA, Cnd: Near Fine/Fine, $95.00

Contents include:

4) Weird Tales Club · [uncredited] · cl
6) The Weird Tailor · Robert Bloch · nv
18) Shallajai · Arthur J. Burks · nv
40) The Rhythm of the Rats · Eric Frank Russell · ss
48) The City · H. P. Lovecraft · pm The Vagrant October 1919, as by Ward Phillips; illust
50) Rebels' Rest · Seabury Quinn · ss
55) Woe Water · H. Russell Wakefield · ss
61) Pattern · Dorothy Quick · pm; illustrated by Fred Humiston
62) Cordona's Skull · Mary Elizabeth Counselman · ss
72) The Closing Door · August Derleth · ss
77) Weirdisms: Fiddler's Ghost · Lee Brown Coye · ia
78) Mrs. Hawk · Margaret St. Clair · ss
83) Fly Down Death · Cleve Cartmill · ss
94) The Eyrie · The Editor · ed

## Weird Tales 1950 Sep cover by Bill Wayne

### Heritage Auction sales

### ABE Listings

Seller: DTA Collectibles, Cnd: Very good, $112.50
Seller: DTA Collectibles, Cnd: Very good, $108.75
Seller: Arroyo Seco Books, Cnd: Near fine, $60.00
Seller: Robert Gavora, Cnd: Very good, $45.00
Seller: Rob & June Edwards, Cnd: Good, $25.00

Seller: Books from the Crypt, Cnd: Very good, $25.00
Seller: Bibliodisia Books, Cnd: Very good, $24.28
Seller: Bibliodisia Books, Cnd: Very good, $24.28

Contents include:

4) The Eyrie · The Editor · ed
__6) [response to Joseph V. Wilcox] · Lee Brown Coye · ms
8) Legal Rites · Isaac Asimov & James MacCreigh · nv
26) The Pineys · Manly Wade Wellman · ss
34) The Shadow from the Steeple · Robert Bloch · nv * [Cthulhu]
47) The Mirror · Mildred Johnson · ss
54) Unknown Lady · Harold Lawlor · ss
63) Incantation · Page Cooper · pm; illustrated by Vincent Napoli
64) Potts' Triumph · August Derleth · ss
70) The Spanish Camera · Carl Jacobi · ss
79) The Three Pools and the Painted Moon · Frank Owen · ss
83) Weird Tales Club · [uncredited] · cl
84) The Insistent Ghost · Emil Petaja · ss

## Weird Tales 1950 Nov cover by Kelly Freas

### Heritage Auction sales

### ABE Listings

Seller: Fantasy Illustrated, Cnd: Near fine, $75.00

Contents include:

6) The Eyrie · The Editor · ed
8) The Dead Man · Fritz Leiber · nv
24) The Third Shadow · H. Russell Wakefield · ss
33) The Body-Snatchers · Seabury Quinn · nv * [Jules de Grandin]
46) The Haunted · Stanton A. Coblentz · pm; illustrated by Vincent Napoli
47) Grotesquerie · Harold Lawlor · ss
59) Something Old · Elizabeth Counselman · ss
69) Weirdisms: About Ghosts · Lee Brown Coye · ia
70) The Invisible Reweaver · Margaret St. Clair · ss
75) Weird Crossword · [uncredited] · pz; illustrated by Charles A. Kennedy
76) Blue Peter · Murray Sanford · ss
82) They Worked the Oracle · H. S. W. Chibbett · ss

## Weird Tales 1951 Jan cover by Charles A. Kennedy

### Heritage Auction sales

### ABE Listings

Seller: Nightingale Books, Cnd: Fair, $25.00
Seller: HALCYON BOOKS, Cnd: Very good, $22.59
Seller: Books from the Crypt, Cnd: Very good, $20.00
Seller: Rob & June Edwards, Cnd: Fair, $20.00
Seller: A Book By Its Cover, Cnd: Very good, $19.95
Seller: Books from the Crypt, Cnd: Good to Very Good-, $17.50
Seller: HALCYON BOOKS, Cnd: Very good, $22.59

Seller: Books from the Crypt, Cnd: Very good, $20.00
Seller: Rob & June Edwards, Cnd: Fair, $20.00
Seller: A Book By Its Cover, Cnd: Very good, $19.95
Seller: Books from the Crypt, Cnd: Good to Very Good-, $17.50

**Contents include:**

6) The Eyrie · The Editor · ed
12) The Hand of Saint Ury · Gordon MacCreagh · nv
34) The Sixth Gargoyle · David Eynon · ss
39) A Fisherman at Crescent Beach · Allan Masterson · ss
49) For a Sea Lover · Dorothy Quick · pm; illustrated by John N. Anderson
50) Something from Out There · August Derleth · ss
59) Professor Kate · Margaret St. Clair · ss
63) My Timid Soul · Page Cooper · pm; illustrated by Vincent Napoli
64) The Old Gentleman with the Scarlet Umbrella [Dr. Shen Fu; John Steppling] · Frank
68) The Unwanted · Mary Elizabeth Counselman · ss
76) Scope · Allison V. Harding · ss

## Weird Tales 1951 Mar cover by Bill Wayne

### Heritage Auction sales

### ABE Listings

Seller: DTA Collectibles, Cnd: Very good, $110.50
Seller: Robert Gavora, Cnd: Near fine, $75.00
Seller: Robert Gavora, Cnd: Very good, $45.00
Seller: Kenneth Mallory Bookseller ABAA, Cnd: Very good, $35.00
Seller: Rob & June Edwards, Cnd: Good, $30.00
Seller: Books from the Crypt, Cnd: Very Good+ to Near Fine, $30.00
Seller: Books from the Crypt, Cnd: Very good, $27.50
Seller: HALCYON BOOKS, Cnd: Very good, $26.70
Seller: Books from the Crypt, Cnd: Very good, $25.00

**Contents include:**

4) The Eyrie · The Editor · ed
10) Books Received · [uncredited] · ms
14) A Black Solitude · H. Russell Wakefield · ss
24) Revenant · Leah Bodine Drake · pm; illustrated by Joseph Eberle
26) The Mississippi Saucer · Frank Belknap Long, Jr. · ss
37) Old Mr. Wiley · Greye La Spina · ss
48) Each Man Kills · Victoria Glad · ss
58) The White Feather Hex · Don Peterson · ss
67) Weirdisms: Buried Alive · Lee Brown Coye · ia
68) Dearest · H. Beam Piper · ss
79) Weirditties of Science · Hannes Bok · pm; illustrated by Hannes Bok
80) The Invaders · Benjamin Ferris · ss
95) Weird Tales Club · [uncredited] · cl

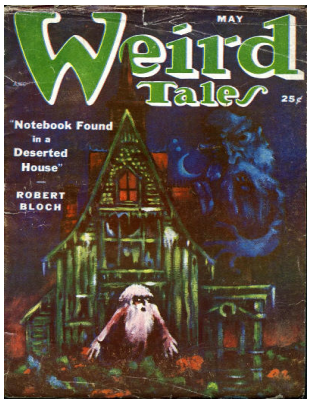


## Weird Tales 1951 May cover by Lee Brown Coye

### Heritage Auction sales

### ABE Listings

Seller: Alphabet Bookshop (ABAC/ILAB), Cnd: Near fine, $50.00
Seller: Rob & June Edwards, Cnd: Near fine, $50.00
Seller: DTA Collectibles, Cnd: Good, $39.00
Seller: Dark Hollow Books®, Cnd: Very good, $38.31

### Contents include:

6) The Eyrie · The Editor · ed
10) Books Received · [uncredited] · rc
_10) A Hornbook for Witches · [uncredited] · br [Ref. Leah Bodine Drake]
_10) The Stars, Like Dust · [uncredited] · br [Ref. Isaac Asimov]
12) Weird Tales Club · [uncredited] · cl
14) Notebook Found in a Deserted House · Robert Bloch · nv * [Cthulhu]
28) The Last Grave of Lill Warran · Manly Wade Wellman · nv * [John Thunstone]
42) The Isle of the Sleeper · Edmond Hamilton · ss
51) Swan-Maiden · Leah Bodine Drake · pm; illustrated by Fred Humiston
52) The Keeper of the Key · August Derleth · nv * [Laban Shrewsbury]
75) The Cuckoo Clock · David Eynon · ss
79) Star of Joy · Robert Forrest · pm
80) These Doth the Lord Hate · Gans T. Field · ss
84) The Bradley Vampire · Roger M. Thomas · ss

## Weird Tales 1951 Jul cover by Charles A. Kennedy

### Heritage Auction sales

### ABE Listings

Seller: DTA Collectibles, Cnd: Very good, $101.50
Seller: Alphabet Bookshop (ABAC/ILAB), Cnd: Near fine, $45.00
Seller: Books from the Crypt, Cnd: Very good, $25.00
Seller: Books from the Crypt, Cnd: Very good, $25.00
Seller: HALCYON BOOKS, Cnd: Very good, $22.59
Seller: Dark Hollow Books®, Cnd: Very good, $22.28
Seller: Books from the Crypt, Cnd: Good+ to Very Good-, $20.00
Seller: Rob & June Edwards, Cnd: Good, $20.00
Seller: HALCYON BOOKS, Cnd: Very good, $22.59
Seller: Dark Hollow Books®, Cnd: Very good, $22.28
Seller: Rob & June Edwards, Cnd: Good, $20.00
Seller: Books from the Crypt, Cnd: Good+ to Very Good-, $20.00

### Contents include:

6) The Eyrie · The Editor · ed
12) Weird Tales Club · [uncredited] · cl
14) Flame Birds of Angala · E. Everett Evans · ss
21) Chinook · Mary Elizabeth Counselman · ss
28) The Skull of Barnaby Shattuck · Merle Constiner · na

62) Three Men · Dorothy Quick · pm; illustrated by Charles Kennedy
63) A Knocking in the Wall · August Derleth · ss
69) Weirdisms · Lee Brown Coye · ia
70) The Little Red Owl · Margaret St. Clair · ss
77) Date in the City Room · Talbot Johns · ss
80) The Priceless Polescu · David Eynon · ss
85) The Haunted Ghost · Clarence Edwin Flynn · pm; illustrated by Dooham
86) Amok! · Harold Lawlor · ss

## Weird Tales 1951 Sep cover by Lee Brown Coye

### Heritage Auction sales

### ABE Listings

Seller: John W. Knott, Cnd: A fine copy, $45.00
Seller: Dark Hollow Books®, Cnd: Near fine, $44.55
Seller: Nightingale Books, Cnd: Good, $30.00
Seller: Books from the Crypt, Cnd: Very good, $27.50
Seller: Books from the Crypt, Cnd: Very good, $27.50
Seller: Rob & June Edwards, Cnd: Good, $20.00
Seller: A Book By Its Cover, Cnd: Very good, $19.95
Seller: Rob & June Edwards, Cnd: Good, $20.00
Seller: A Book By Its Cover, Cnd: Very good, $19.95

### Contents include:

6) The Eyrie · The Editor · ed
8) Gimlet Eye Gunn · H. Bedford-Jones · nv
38) Rapport · Mary Elizabeth Counselman · ss
46) The Ring of Bastet · Seabury Quinn · ss * [Jules de Grandin]
55) Sleepers · Dorothy Quick · pm; illustrated by Vincent Napoli
56) Camel Vengeance · Garnett Radcliffe · ss
62) The Metamorphosis of Earth · Clark Ashton Smith · nv
79) Weird Crossword · Charles A. Kennedy · pz; illustrated by Charles A. Kennedy
80) Church in the Jungles · Arthur J. Burks · ss
83) A Square of Canvas · Anthony M. Rud · ss
96) Books Received · [uncredited] · rc
_96) The Illustrated Man · [uncredited] · br [Ref. Ray Bradbury]
_96) The Day of the Triffids · [uncredited] · br [Ref. John Wyndham]
_96) Solution T-25 · [uncredited] · br [Ref. Theodora Du Bois]; author of book being revi

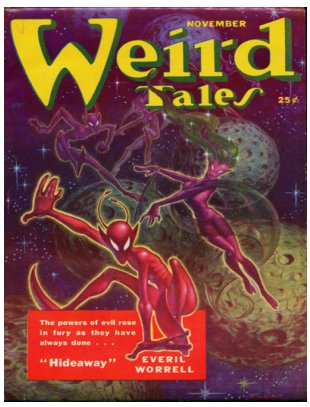


## Weird Tales 1951 Nov cover by Kelly Freas

### Heritage Auction sales

### ABE Listings

Seller: DTA Collectibles, Cnd: Very good, $123.25
Seller: A Book By Its Cover, Cnd: Very good, $34.95

### Contents include:

6) Hideaway · Everil Worrell · nv
24) The Brides of Baxter Creek · C. J. Barr · ss
32) Dagon · H. P. Lovecraft · ss

36) The Bird · Margaret St. Clair · ss
41) Hallowe'en Candle · Yetza Gillespie · pm
42) Hector · Michael West · ss
45) The Night They Crashed the Party · Robert Bloch · ss
51) Fling the Dust Aside · Seabury Quinn · ss
62) Pigeons from Hell · Robert E. Howard · nv
79) Was It Murder? · H. C. McNeile · ss
85) Unexpiated · Harriet A. Bradfield · pm; illustrated by Fred Humiston
86) When the Night Wind Howls · L. Sprague de Camp & F. Pratt · ss * [Gavagan's Bar]
91) Weird Tales Club · [uncredited] · cl
93) The Eyrie · The Editor · ed

## Weird Tales 1952 Jan cover by Jon Arfstrom

### Heritage Auction sales

VF * Mar 13, 2023 * Sold For: $264.00

### ABE Listings

Seller: Robert Gavora, Cnd: Very good, $60.00
Seller: Nightingale Books, Cnd: Good, $30.00
Seller: Books from the Crypt, Cnd: Very good, $30.00
Seller: HALCYON BOOKS, Cnd: Very good, $26.70
Seller: Books from the Crypt, Cnd: Very good, $25.00
Seller: Mare Booksellers ABAA, Cnd: Good, $22.00
Seller: Mare Booksellers ABAA, Cnd: Good, $22.00

### Contents include:

6) The Eyrie · The Editor · ed
8) The Black Island · August Derleth · nv * [Laban Shrewsbury]
30) Lucy Comes to Stay · Robert Bloch · ss
34) The Seamstress · E. Everett Evans · ss
44) The Guard of Honor · Paul Suter · ss
55) Lovers' Meeting · Harold Lawlor · ss
63) Cat-Eyes · Harriet A. Bradfield · pm; illustrated by Joseph Eberle
64) Cat's Cradle · E. W. Tomlinson · ss
68) The Iron Hands of Katzaveere · David Lewis Eynon · ss
73) Not Altogether Sleep · Clark Ashton Smith · pm The Dark Chateau by Clark Ashton S
73) Sonnet for the Psychoanalysts · Clark Ashton Smith · pm The Dark Chateau by Clar
74) Ooze · Anthony M. Rud · nv
94) Books Received · [uncredited] · rc
_94) When the Birds Fly South · [uncredited] · br [Ref. Stanton A. Coblentz]
_94) Rogue Queen · [uncredited] · br [Ref. L. Sprague de Camp]
_94) The Puppet Masters · [uncredited] · br [Ref. Robert A. Heinlein]
_94) The House of Many Worlds · [uncredited] · br [Ref. Sam Merwin, Jr.]
95) Weird Tales Club · [uncredited] · cl

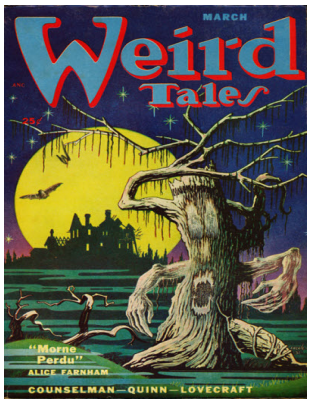


## Weird Tales 1952 Mar cover by Joseph Eberle

### Heritage Auction sales

### ABE Listings

Seller: DTA Collectibles, Cnd: Very good, $142.50
Seller: HALCYON BOOKS, Cnd: Very good, $49.97
Seller: Books From California, Cnd: Fair, $40.00

### Contents include:

6) The Eyrie · The Editor · ed
10) Morne Perdu · Alice Drayton Farnham · nv
26) The Monkey Ship · Garnett Radcliffe · ss
33) O Golden-Tongued Romance · Clark Ashton Smith · pm The Dark Chateau by Clark
34) The Mask · Curtis W. Casewit · ss
41) The Scarred Soul · Seabury Quinn · ss
51) The Prism · Mary Elizabeth Counselman · ss
56) The Horror at Red Hook · H. P. Lovecraft · nv
69) The Bride of Death · Joseph Howard Krucher · pm; illustrated by Joseph Howard Kr
70) The Place of Desolation · August Derleth · ss
76) Jungle Beasts · William P. Barron · ss

## Weird Tales 1952 May cover by Virgil Finlay

### Heritage Auction sales

VG/FN * Mar 8, 2024 * Sold For: $432.00

### ABE Listings

Seller: Robert Gavora, Cnd: Very good, $45.00
Seller: Rob & June Edwards, Cnd: Good, $30.00

### Contents include:

6) Weird Tales Club · [uncredited] · cl
8) The Lamia in the Penthouse · Thorp McClusky · nv
21) Rhythmic Formula · Arthur J. Burks · ss
26) A Bit of Moss · Suzanne Pickett · ss
36) The Eighth Green Man · G. G. Pendarves · ss
45) She Wore a Black Rose · Frederick Sanders · ss
50) Dark Laughter · Garnett Radcliffe · ss
56) Out of Space · Dorothy Quick · pm; illustrated by Joseph Eberle
57) The Fifth Candle · Cyril Mand · ss
62) The Little Tree · C. F. Birdsall · ss
67) Double Haunt · Joseph Howard Krucher · il
68) The Night Road · August Derleth · ss
73) The Devil of Maniara · Douglas Leach · ss
81) Ghost Port · Pauline Booker · pm; illustrated by Fred Humiston
82) Father's Vampire · Alvin Taylor & Len J. Moffatt · ss
89) The Eyrie · The Editor · ed
94) Books Received · [uncredited] · ms

## Weird Tales 1952 Jul cover by Jon Arfstrom

### Heritage Auction sales

### ABE Listings

Seller: DTA Collectibles, Cnd: Very good, $110.50
Seller: Raymond Tait, Cnd: Good, $27.38
Seller: Fantastic Literature Limited, Cnd: very good pulp magazine, $27.31
Seller: Books from the Crypt, Cnd: Very good, $25.00
Seller: Books from the Crypt, Cnd: Good to Very Good-, $20.00
Seller: Books from the Crypt, Cnd: Good to Very Good-, $20.00

### Contents include:

4) The Eyrie · The Editor · ed
8) Hell's Bells · Duncan H. Munro · ss
21) Which's Witch? · Harold Lawlor · ss
31) The Emperor's Letter · David Lewis Eynon · ss
35) Elmer Bittersnitt and the Three Bears · Harry Botsford · ss
43) Alethia Phrikodes · H. P. Lovecraft · pm from "The Poe-et's Nightmare", The Vagran
47) There Was Soot on the Cat · Suzanne Pickett · ss
51) Black Candles · Yetza Gillespie · pm; illustrated by Joseph Eberle
52) The Green Parrot · Joseph Payne Brennan · ss
55) A Weirdutation · Joseph Howard Krucher · ia
56) The Temple of Serpents · Paul Ernst · ss
64) The Plaid · Abrach · ss
69) Live Evil · Emil Petaja · ss
77) The Lakes of Nai Loodie · Donald F. Vieweg · ss

## Weird Tales 1952 Sep cover by Virgil Finlay

### Heritage Auction sales

### ABE Listings

Seller: DTA Collectibles, Cnd: Very good, $94.25
Seller: DTA Collectibles, Cnd: Very good, $72.50
Seller: Raymond Tait, Cnd: Very good, $61.60
Seller: HALCYON BOOKS, Cnd: Very good, $47.24

### Contents include:

6) The Eyrie · The Editor · ed
9) Hallowe'en in a Suburb · H. P. Lovecraft · pm The National Amateur March 1926, as "
10) Island of the Hands · Margaret St. Clair · nv
22) Table Number 16 · Curtis W. Casewit · ss
28) One Fantastic Day · Frederick Sanders · ss
42) A Habit Out of History · David Eynon · ss
46) The Archive · Henry T. Simmons · pm; illustrated by Fred Humiston
47) "Where to, Please?" · L. Sprague de Camp & F. Pratt · ss * [Gavagan's Bar]
52) The Phantom Express · H. Thompson Rich · vi Weird Tales October 1926; illustrated
54) Sa'antha · E. Everett Evans · ss
61) The Lost Path · August Derleth · ss

68) The Singing Shadow · Yetza Gillespie · pm; illustrated by E. E. Cleland
69) The Sin-Eater · G. G. Pendarves · nv
95) Books Received · [uncredited] · ms

## Weird Tales 1952 Nov cover by Anthony Di Giannurio

### Heritage Auction sales

### ABE Listings

Seller: DTA Collectibles, Cnd: Fine, $123.50
Seller: Parigi Books, Cnd: Very good, $42.00
Seller: HALCYON BOOKS, Cnd: Very good, $26.70
Seller: Books from the Crypt, Cnd: Very good, $25.00
Seller: Booklegger's Fine Books ABAA, Cnd: Good, $15.00
Seller: Booklegger's Fine Books ABAA, Cnd: Good, $15.00

### Contents include:

6) The Eyrie · The Editor · ed
10) Black as the Night · Alice Farnham · ss
21) The Unicorn · Frank Owen · ss
26) Astra · Arthur J. Burks · ss
31) The Artist and the Door · Dorothy Quick · ss
39) The Japanese Tea Set · Francis J. O'Neil · ss
44) Fermentation · Curtis W. Casewit · ss
51) Weird Crossword · Charles A. Kennedy · pz; illustrated by Charles A. Kennedy
52) The Chapel of Mystic Horror · Seabury Quinn · nv * [Jules de Grandin]
75) The Mermaid · Leah Bodine Drake · pm; illustrated by Boris Dolgov
76) The Chain · Hamilton Craigie · ss

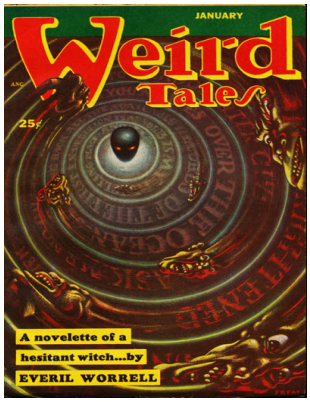


## Weird Tales 1953 Jan cover by Kelly Freas

### Heritage Auction sales

CGC VF- 7.5 Off-white to white pages * Jun 15, 2025 * Sold For: $139.00

### ABE Listings

Seller: The Book Bin, Cnd: Good, $45.00
Seller: HALCYON BOOKS, Cnd: Very good, $28.07
Seller: Books from the Crypt, Cnd: Very good, $27.50

### Contents include:

6) The Eyrie · The Editor · ed
8) Books Received · [uncredited] · rc
_8) Beachheads in Space · [uncredited] · br [Ref. August Derleth]
_74) Double Jeopardy · [uncredited] · br [Ref. Fletcher Pratt]
_74) Lands Beyond · [uncredited] · br [Ref. L. Sprague de Camp & Willy Ley]
10) Once There Was a Little Girl · Everil Worrell · nv
31) The Phantom Soldier at Ticonderoga · Dr. Cyrus Macmillan · ar; illustrated by Josep
34) I Can't Wear White · Suzanne Pickett · ss
39) The Gloves · Garnett Radcliffe · ss
43) The Werewolf of Ponkert · H. Warner Munn · nv * [The Master]
62) Wet Straw · Richard Matheson · ss
66) Red Ghosts in Kentucky · Leah Bodine Drake · pm; illustrated by Fred Humiston

68) “Sexton, Sexton, in the Wall” · August Derleth · ss
75) Six Feet of Willow Green · Carroll K. Michener · ss
81) Hand of Death · Marjorie Murch Stanley · ss

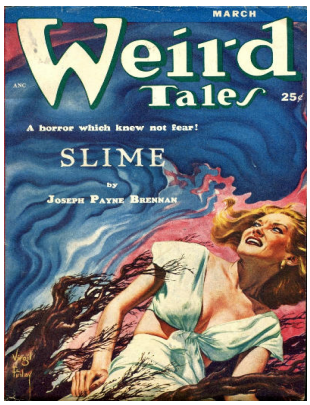


## Weird Tales 1953 Mar cover by Virgil Finlay

### Heritage Auction sales

CGC VF 8.0 Off-white to white pages * Oct 13, 2024 * Sold For: $264.00

### ABE Listings

Seller: DTA Collectibles, Cnd: Very good, $84.50
Seller: Fantasy Illustrated, Cnd: Very good, $60.00
Seller: HALCYON BOOKS, Cnd: Very good, $55.45
Seller: Robert Gavora, Cnd: Very good, $45.00
Seller: Brentwood Books, Cnd: Collectable, $25.00

### Contents include:

6) Slime · Joseph Payne Brennan · nv
11) Don Quixote on Market Street · Clark Ashton Smith · pm The Dark Chateau by Clark
22) The Talkie Dolls · Donald F. Vieweg · ss
31) Caveat Emptor · L. Sprague de Camp & F. Pratt · ss * [Gavagan’s Bar]
36) Night Court · Mary Elizabeth Counselman · nv
47) In Camera · John Ward · ss
54) The Raft · Kirk Shaw · ss
61) Mrs. Penleath’s Stratagem · T. W. Speight · ss
70) The Eyrie · The Editor · ed
72) Books Received · [uncredited] · rc
_72) Limbo · [uncredited] · br [Ref. Bernard Wolfe]
_72) The Currents of Space · [uncredited] · br [Ref. Isaac Asimov]
73) The Dream Merchant · Harold Lawlor · ss
77) Who Are We? · Frances Rogers Lovell · pm; illustrated by Eberle
78) The Supreme Witch · Appleby Terrill · ss

## Weird Tales 1953 May cover by Joseph Eberle

### Heritage Auction sales

### ABE Listings

Seller: DTA Collectibles, Cnd: Poor, $39.00
Seller: Fantastic Literature Limited, Cnd: very good pulp magazine, $35.53
Seller: Rob & June Edwards, Cnd: Good, $30.00
Seller: Fantasy Illustrated, Cnd: Good, $30.00
Seller: HALCYON BOOKS, Cnd: Very good, $29.44
Seller: Books from the Crypt, Cnd: Very good, $27.50
Seller: Books from the Crypt, Cnd: Very good, $25.00
Seller: Books from the Crypt, Cnd: Very good, $25.00

### Contents include:

4) The Eyrie · The Editor · ed
6) Whisper Water · Leah Bodine Drake · ss
16) The Living Eyes · Justin Dowling · ss
20) I’ll Be Back · David Eynon · ss

26) Strange Harvest · Donald Wandrei · nv
41) Morthylla · Clark Ashton Smith · ss * [Zothique]
47) A Corner for Lucia [Tex Harrigan] · August Derleth · ss
54) A Fog Was Blowing · Stanton A. Coblentz · pm; illustrated by Virgil Finlay
56) Between Two Dreams · Felix Marti Ibanez · nv
73) The Vengeance of Kali Mai · Garnett Radcliffe · ss
77) Requiem for a Sinner · Pauline Booker · pm; illustrated by Charles A. Kennedy
78) Mandrake · Adam Hull Shirk · ss
83) Wife of the Dragon-Fly · Paul Ernst · ss

## Weird Tales 1953 Jul cover by W. H. Silvey

### Heritage Auction sales

### ABE Listings

Seller: Capitol Hill Books, Cnd: Very good, $75.00
Seller: The Book Bin, Cnd: Good, $60.00
Seller: Rob & June Edwards, Cnd: Good, $60.00
Seller: Robert Gavora, Cnd: Very good, $55.00

### Contents include:

6) The Eyrie · The Editor · ed
9) L'Affaire Verenekin · David Lewis Eynon · ss
12) The House in the Valley · August Derleth · nv
29) House of Life · Dorothy Quick · pm; illustrated by Virgil Finlay
30) Slaughter House · Richard Matheson · nv
51) The Source of It · Glen Malin · ss
58) The Missing Room · Lyn Venable · ss
62) On the Elevator · Joseph Payne Brennan · ss
67) Dread Summons · Paul Ernst · ss
73) The Sea Witch · Nictzin Dyalhis · nv
96) Books Received · [uncredited] · rc
_96) The Golden Apples of the Sun · [uncredited] · br [Ref. Ray Bradbury]
_96) Worlds of Tomorrow · [uncredited] · br [Ref. August Derleth]

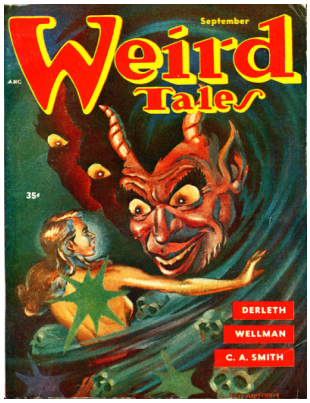


## Weird Tales 1953 Sep cover by Jon Arfstrom

### Heritage Auction sales

### ABE Listings

Seller: The Book Bin, Cnd: Very good, $40.00
Seller: HALCYON BOOKS, Cnd: Very good, $26.70
Seller: Gian Luigi Fine Books, Cnd: Very good, $17.50
Seller: Gian Luigi Fine Books, Cnd: Very good, $17.50

### Contents include:

ifc.) We Have with Us · [uncredited] · ms
2) I Loved Her with My Soul · Everil Worrell · nv
32) The Watcher Awakes · Kirk Shaw · ss
49) Parthenope · Manly Wade Wellman · ss
54) An Offering to the Moon · Clark Ashton Smith · ss
65) The Dark Things · Dorothy Quick · pm

66) The Ebony Stick · August Derleth · ss
76) The Devil's Cabin · Vance Hoyt · ss
88) The Beetle · Garnett Radcliffe · ss
95) Six Merry Farmers · Leah Bodine Drake · pm; illustrated by Eberle
96) The Man Who Walked on Air · Michael Avallone · ss
107) The Tree-Man · Henry S. Whitehead · ss * [Gerald Canevin]
125) The Eyrie · The Editor · ed

## Weird Tales 1953 Nov cover by Margaret Brundage

### Heritage Auction sales

### ABE Listings

Seller: HALCYON BOOKS, Cnd: Very good, $33.55
Seller: Rob & June Edwards, Cnd: Very good, $20.00
Seller: Lowry's Books, Cnd: Good, $20.00
Seller: Berkshire Books, Cnd: Very good, $20.00
Seller: Rob & June Edwards, Cnd: Very good, $20.00
Seller: Lowry's Books, Cnd: Good, $20.00
Seller: Berkshire Books, Cnd: Very good, $20.00

### Contents include:

ifc.) The Eyrie · The Editor · ed
2) Way Station · Mary Elizabeth Counselman · nv
24) The Legs That Walked · Justin Dowling · ss
31) The Red Balloon · Q. Patrick (by Hugh Callingham Wheeler) · ss
41) Suspicion · Harriet A. Bradfield · pm; illustrated by Fred Humiston
43) The Man Upstairs · Harry W. Currier · nv
59) The Black Stone · Robert E. Howard · nv * [Cthulhu]
75) The Crying Child · Dorothea Gibbons · ss
83) Demon Lover · Dorothy Quick · pm; illustrated by Virgil Finlay
84) Thing of Darkness · G. G. Pendarves · nv
117) The Disc Recorder · August Derleth · ss
ibc.) Books Received · [uncredited] · ms

## Weird Tales 1954 Jan cover by W. H. Silvey

### Heritage Auction sales

### ABE Listings

Seller: John W. Knott, Cnd: A fine bright copy, $50.00
Seller: HALCYON BOOKS, Cnd: Very good, $26.70
Seller: About Books, Cnd: Very good, $24.95
Seller: Lowry's Books, Cnd: Good, $20.00
Seller: Rob & June Edwards, Cnd: Good, $20.00
Seller: About Books, Cnd: Very good, $24.95
Seller: Rob & June Edwards, Cnd: Good, $20.00

### Contents include:

ifc.) The Eyrie · The Editor · ed
2) Mop-Head · Leah Bodine Drake · nv
17) Effie's Pets · Suzanne Pickett · ss

26) Black Heath · Farfal Delano · ss
39) A Very Special Quality · David Lewis Eynon · ss
43) Walpurgis Night · Dorothy Quick · pm; illustrated by Eberle
44) Tiger Dust · Bassett Morgan · nv
65) You Should Be Careful · Garnett Radcliffe · ss
70) Atlantic Isle of Mystery · Cyrus Macmillan · ar; illustrated by Virgil Finlay
79) Shadows of Blood · Eando Binder (by Earl Binder & Otto O. Binder) · ss
97) The Calamander Chest · Joseph Payne Brennan · ss
105) Reflections of an Egyptian Princess While Being Interred · Edith Ogutsch · pm; illu
106) The Stormcliff Papers · W. J. Suprenant · nv

## Weird Tales 1954 Mar cover by Evan Singer

### Heritage Auction sales

CGC FN- 5.5 Off-white pages * Mar 23, 2025 * Sold For: $139.00

### ABE Listings

Seller: HALCYON BOOKS, Cnd: Very good, $54.08

### Contents include:

ifc.) The Eyrie · The Editor · ed
2) Call Not Their Names · Everil Worrell · nv
40) The Arm · Justin Dowling · ss
47) The Lily Maid · Dorothea Gibbons · ss
57) Morpho on the Screen · Arthur J. Burks · ss
66) Nepthae · Suzanne Pickett · ss
76) The Ghost That Never Died · Elizabeth Sheldon · nv
87) Witch's Brew · Dorothy Quick · pm
89) Brenda · Margaret St. Clair · ss
100) Make Me a Child Again · David Lewis Eynon · ss
107) Out! · Leah Bodine Drake · pm
108) The Grave at Goonhilly · G. G. Pendarves · nv
ibc.) Books Received · [uncredited] · ms

## Weird Tales 1954 May cover by W. H. Silvey

### Heritage Auction sales

### ABE Listings

### Contents include:

ifc.) The Eyrie · The Editor · ed
2) Song in the Thicket · Manly Banister · nv
38) The Predestined · Q. Patrick (by Hugh Callingham Wheeler) · ss
49) Lord of the Talking Hands · Arthur Woodward · ss
60) Prediction · Curtis W. Casewit · nv
84) The Place in the Woods · August Derleth · ss
94) The Return of Simon Carib · Frederick Sanders · ss
102) Witch Woman · Dorothy Quick · pm; illustrated by Joseph Eberle
104) The Banshee and Patrick O'Bannon · Joe Bishop · ss
114) Beyond the Door · Paul Suter · ss
ibc.) Books Received · [uncredited] · ms

## Weird Tales 1954 Jul cover by Harold S. DeLay

Heritage Auction sales

ABE Listings

Contents include:

2) The Survivor · H. P. Lovecraft & August Derleth · nv
22) More Than Shadow · Dorothy Quick · ss
33) Never Stop to Pat a Kitten · Miriam Allen deFord · ss
39) Western Highway · Clarence Edwin Flynn · pm; illustrated by Wilson; given as by Cl
40) The Sin-Eater · G. G. Pendarves · nv
77) Beware, of Vampire Women · Patricia Burgess · pm
78) The Green Huntsman · Dorothea Gibbons · ss
86) The Tree of Life · Paul Ernst · ss
92) Guardian · W. J. Suprenant · ss
101) Passing of a God · Henry S. Whitehead · ss * [Gerald Canevin]
119) Off the Map · Rex Dolphin · ss
127) The Eyrie · The Editor · ed

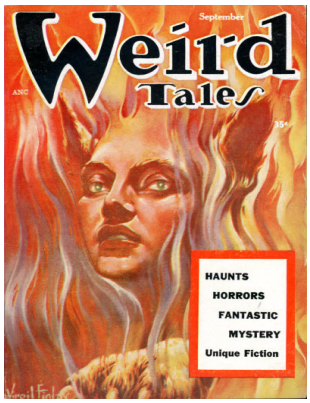


## Weird Tales 1954 Sep cover by Virgil Finlay

Heritage Auction sales

ABE Listings

Seller: Counterpane Books, Cnd: Good, $100.00

Contents include:

ifc.) The Eyrie · The Editor · ed
2) Spawn of Darkness · Kirk Shaw · nv
21) Dorgen · Suzanne Pickett · ss
31) Moon Mist · Virgil Finlay · pm; illustrated by Virgil Finlay
32) A Tomb in Malacor · Felix Marti-Ibanez · nv
53) The Dark Man · Robert E. Howard · nv * [Turlogh O'Brien]
77) The Imitation Demon · Robert Kuttner · ss
86) De Brignac's Lady · Kirk Mashburn · na
127) This Night · Dorothy Quick · pm; illustrated by Gahan Wilson
129) Books Received · [uncredited] · ms

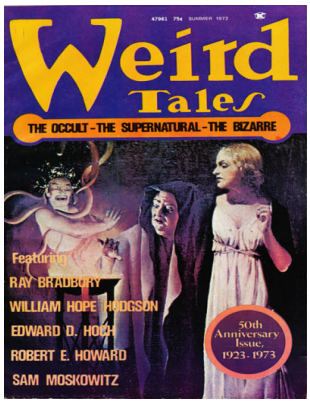


## Weird Tales 1973 Sum cover by Virgil Finlay

Heritage Auction sales

ABE Listings

Contents include:

ifc.) Fifty Years Young · Sam Moskowitz · ed

2) The Watchers · Ray Bradbury · ss
9) Perdita · Hildegarde Hawthorne · vi Harper's New Monthly Magazine March 1897
12) Spear and Fang · Robert E. Howard · ss
17) Funeral in the Fog [Simon Ark] · Edward D. Hoch · ss
25) The Guest of Honour · Frank Norris · ss
32) The Sign of Venus · Robert W. Chambers · ss
38) William Hope Hodgson—The Early Years · Sam Moskowitz · ar [Ref. William Hope H
50) The Woman in Red · Muriel Campbell Dyar · ss * [The Woman in Red]
54) Unmasked · Muriel Campbell Dyar · ss * [The Woman in Red]
58) The Serpent City · Edison Marshall · ss
66) A Tropical Horror · William Hope Hodgson · ss
71) Sylvane—The Silver Birches · A. Merritt · pm Nepenthe v1 #1, 1940
72) The Man with the Brown Beard · Nathaniel P. Babcock · ss
80) The Black Hands · Albert Bigelow Paine · ss
89) The Medici Boots · Pearl Norton Swet · ss
96) The Canal · H. P. Lovecraft · pm Driftwind March 1932 * [Fungi from Yuggoth]

## Weird Tales 1973 Fall cover by Gary van der Steur

Heritage Auction sales

ABE Listings

Contents include:

ifc.) Reaching Our Audience · Sam Moskowitz · ed
2) Eloi Eloi Lama Sabachthani · William Hope Hodgson · ss
12) Atlantis · Stanton A. Coblentz · pm Weird Tales November 1947
13) The Clash of Dishes · Ian Maclaren · ss
19) Eternal Rediffusion · Leslie J. Johnson & Eric Frank Russell · ss
23) Sword in the Snow [Malkar] · E. C. Tubb · nv
31) Funeral in Another Town · Jerry Jacobson · nv
42) The Man on the Bottle · Gustav Meyrink · ss
46) The Smiling People · Ray Bradbury · ss
52) Introduction to "Supernatural Horror in Literature" · Willis Conover · is
53) Supernatural Horror in Literature · H. P. Lovecraft · ar
57) The Man on the Ground · Robert E. Howard · ss
61) Song for Wood Horns · A. Merritt · pm The Smart Set March 1910, as "The Wind Trai
62) William Hope Hodgson—Novelist · Sam Moskowitz · ar [Ref. William Hope Hodgson
74) Virgil Finlay (A folio) · Virgil Finlay · pi
76) The Utmost Abomination · Clark Ashton Smith & Lin Carter · ss
83) Felix Marti-Ibanez, M.D. · Sam Moskowitz · ob [Ref. Felix Marti-Ibanez]
84) The Buried Paradise · Felix Marti-Ibanez, M.D. · nv
91) The Fate of the "Senegambian Queen" · Wardon Allan Curtis · ss
93) Great Ashtoreth · Frank Belknap Long, Jr. · pm Weird Tales November 1930
94) The Eyrie · The Editor · ed

## Weird Tales 1973 Win cover by Bill Edwards

### Heritage Auction sales

### ABE Listings

### Contents include:

ifc.) In the Beginning… · Sam Moskowitz · ed
2) The Balloon Tree · Edward Page Mitchell · ss
7) Sea Curse · Robert E. Howard · ss * [Faring Town]
11) The Terror of the Water-Tank · William Hope Hodgson · ss
19) Chicken Soup · Katherine MacLean & Mary Kornbluth · ss
23) The Figure with the Scythe · August Derleth & Mark Schorer · ss
25) The House · H. P. Lovecraft · pm National Enquirer December 11 1919
26) How We Found Circe · A. Merritt · ar The Story Behind the Story by A. Merritt, 1942
29) The Cats of Rome · Miriam Allen deFord · ss
32) Ghostly Hands · Miriam Allen deFord · vi Westminster Magazine 1924, as "The Neat
34) Time · Olaf Stapledon · pm Latter-Day Psalms by Olaf Stapledon, Henry Young, 1914
35) William Hope Hodgson—The Final Years · Sam Moskowitz · ar [Ref. William Hope H
49) Introduction to "The Double Tower" · Lin Carter · is
49) The Double Tower · Clark Ashton Smith & Lin Carter · ss
53) The Mysterious Card · Cleveland Moffett · ss * [Mysterious Card]
58) The Mysterious Card Unveiled · Cleveland Moffett · ss * [Mysterious Card]
68) The Splendid Apparition [Bronx Park Zoological Society; Gilland the Zoologist] · Ro
84) The Dramatic in My Destiny · Emma Frances Dawson · nv
92) Challenge · Virgil Finlay · pm
93) The Eyrie · The Editor · ed

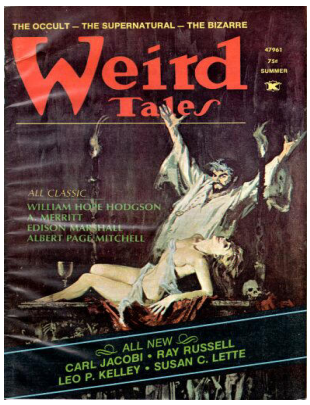


## Weird Tales 1974 Sum

### Heritage Auction sales

### ABE Listings

### Contents include:

ifc.) He Was the Legend, Too! · Sam Moskowitz · ed
2) The Music Lover · Carl Jacobi · ss
8) August · H. P. Lovecraft · pm The Tryout August 1918
9) Generation Gap · Leo P. Kelley · ss
15) Lethal Labels · Ray Russell · vi
17) Long Watch · Dorothy Quick · pm Weird Tales July 1946
18) The Finding of the Graiken [Sargasso Sea] · William Hope Hodgson · nv
30) Monsieur De Guise · Perley Poore Sheehan · ss
34) The Lost Elixir · George Griffith · ss
43) Kudos to N.E.S.F.A. · [uncredited] · br [Ref. Anthony R. Lewis & Andrew A. Whyte];
44) In the Cathedral · A. Merritt · pm
46) The Chain of Aforgomon · Clark Ashton Smith · nv
56) The Haunted Burglar · W. C. Morrow · ss
59) A Man from Genoa · Frank Belknap Long, Jr. · pm A Man from Genoa and Other Poe
60) The Dead Smile · F. Marion Crawford · nv

**72) Timmy · Susan C. Lette · ss**
**75) The Devilish Rat · Edward Page Mitchell · ss**
**80) The Son of the Wild Thing · Edison Marshall · ss**
**92) The Eyrie · The Editor · ed**

# COVER ARTIST INDEX


Arfstrom, Jon (3)
Bennett, Richard (1)
Bensen, Andrew (1)
Bok, Hannes (7)
Brosnatch, Andrew (15)
Brundage, Margaret (67)
Clyne, Ronald (1)
Coye, Lee Brown (10)
DeLay, Harold S. (5)
Dolgov, Boris (5)
Doolin, Joseph (2)
Eberle, Joseph (2)
Edwards, Bill (1)
Epperly, R. R. (1)
Finlay, Virgil (21)
Fox, Matt (11)
Freas, Kelly (3)
Giannurio, Anthony Di (1)
Giunta, John (3)
Gretta,  (1)
Heitman, William F. (2)
Kennedy, Charles A. (2)
Kuhlhoff, Pete (3)
Labonski, Michael (1)
Mally, George William (9)
Mally, R.M. (1)
Nelson, T. Wyatt (1)
Petrie, C. Barker, Jr (6)
Quigley, Ray (3)
Rankin, Hugh (15)
Senf, C. C. (45)
Silvey, W. H. (3)
Singer, Evan (1)
St. John, J. Allen (9)
Steur, Gary van der (1)
Stevenson, E. M. (5)
Tilburne, A. R. (10)
Wayne, Bill (2)
Wittmack, E. Franklin (2)

# ARTIST COVER LISTS

## Cover Artist: Jon Arfstrom

1952 Jan

1952 July

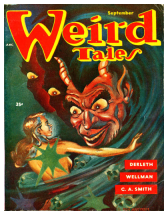

1953 Sept

## Cover Artist: Richard Bennett

1942 Nov

## Cover Artist: Andrew Bensen

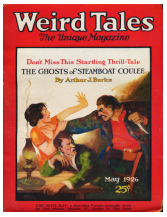

1926 May

## Cover Artist: Hannes Bok

1939 Dec

1940 March

1940 May

1941 May

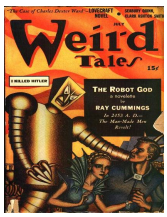

1941 July

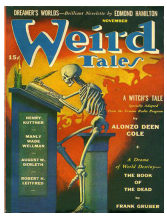

1941 Nov

1942 March

## Cover Artist: Andrew Brosnatch

1924 Nov

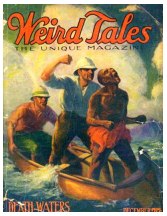
1924 Dec

1925 Jan

1925 Feb

1925 March

1925 April

1925 May

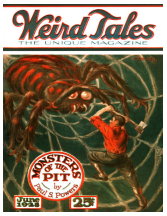
1925 June

1925 July

1925 Aug

1925 Sept

1925 Oct

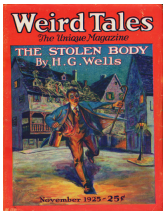
1925 Nov

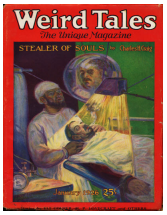
1926 Jan

1926 March

## Cover Artist: Margaret Brundage

1932 Sept

1932 Oct

1933 March

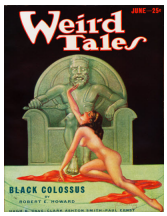
1933 June

1933 July

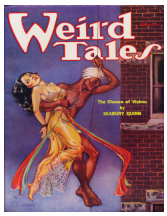
1933 Aug

1933 Sept

1933 Oct

1933 Nov

1933 Dec

1934 Jan

1934 Feb

1934 March

1934 April

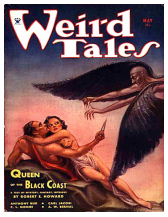
1934 May

1934 June

1934 July

1934 Aug

1934 Sept

1934 Oct

1934 Nov

1934 Dec

1935 Jan

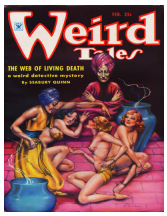
1935 Feb

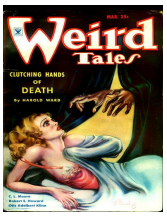
1935 March

1935 April

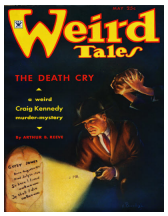
1935 May

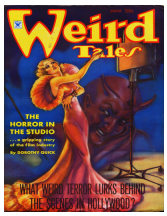
1935 June

1935 July

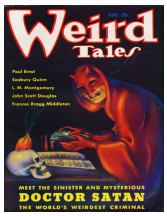
1935 Aug

1935 Sept

1935 Oct

1935 Nov

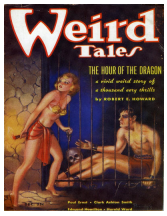
1935 Dec

1936 Jan

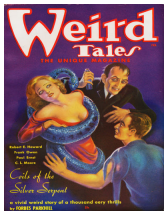
1936 Feb

1936 March

1936 April

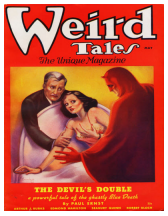
1936 May

1936 June

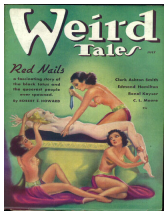
1936 July

1936 Aug

1936 Nov

1937 Jan

1937 March

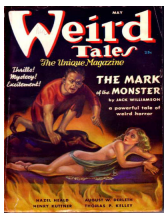
1937 May

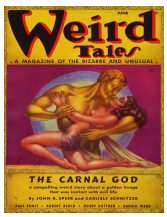
1937 June

1937 Aug

1937 Sept

1937 Oct

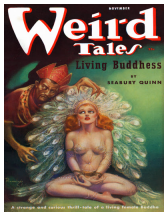
1937 Nov

1938 Jan

1938 March

1938 May

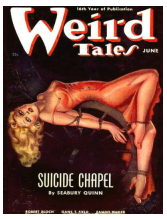
1938 June

1938 Aug

1938 Sept

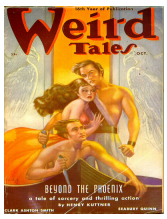
1938 Oct

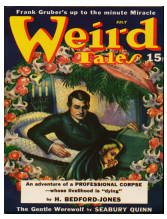
1940 July

1940 Nov

1941 March

1941 Sept

1942 July

1943 May

1944 May

1945 Jan

1953 Nov

## Cover Artist: Ronald Clyne

1946 May

## Cover Artist: Lee Brown Coye

1945 July

1945 Nov

1946 March

1947 July

1948 March

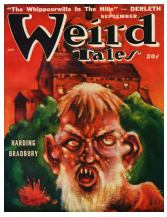


1948 Sept

1949 Jan

1950 March

1951 May

1951 Sept

## Cover Artist: Harold S. DeLay

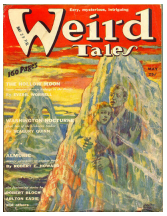


1939 May

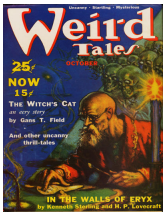


1939 Oct

1941 Jan

1944 Jan

1954 July

## Cover Artist: Boris Dolgov

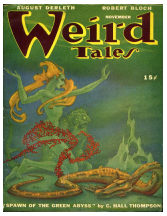

1946 Nov

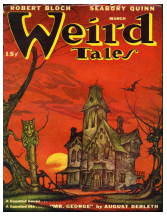

1947 March

1947 Sept

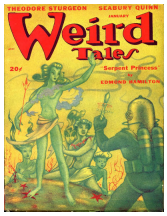

1948 Jan

1950 May

## Cover Artist: Joseph Doolin

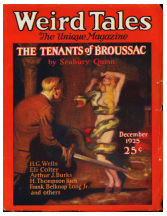

1925 Dec

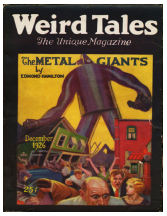

1926 Dec

## Cover Artist: Joseph Eberle

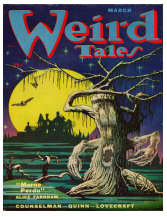

1952 March

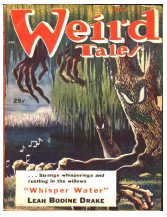

1953 May

## Cover Artist: Bill Edwards

1973 Winter

## Cover Artist: R. R. Epperly

1923 March

## Cover Artist: Virgil Finlay

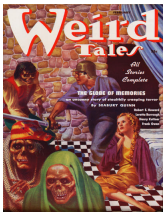
1937 Feb

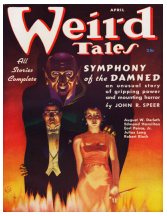
1937 April

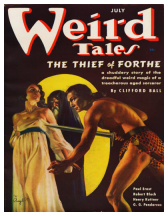
1937 July

1937 Dec

1938 Feb

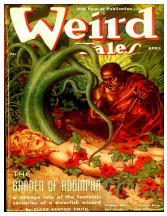
1938 April

1938 July

1939 Jan

1939 Feb

1939 March

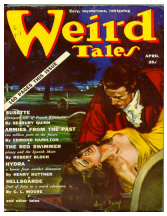
1939 April

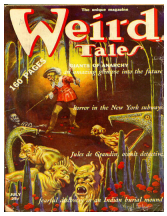
1939 June

1939 Aug

1939 Sept

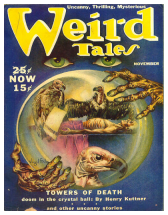
1939 Nov

1940 Jan

1952 May

1952 Sept

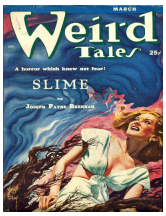
1953 March

1954 Sept

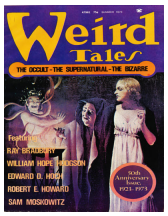
1973 Summer

## Cover Artist: Matt Fox

1944 Nov

1946 July

1947 May

1947 Nov

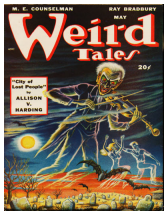
1948 May

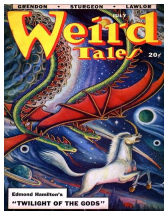
1948 July

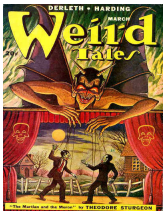
1949 March

1949 July

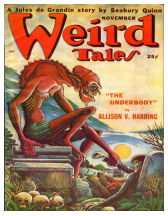
1949 Nov

1950 Jan

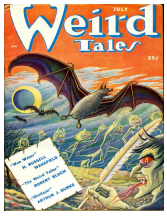
1950 July

## Cover Artist: Kelly Freas

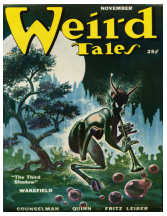

1950 Nov

1951 Nov

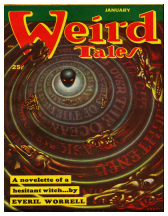

1953 Jan

## Cover Artist: Anthony Di Giannurio

1952 Nov

## Cover Artist: John Giunta

1944 March

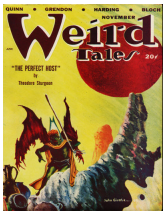

1948 Nov

1949 May

## Cover Artist: Gretta

1942 Jan

## Cover Artist: William F. Heitman

1923 May

1923 June

## Cover Artist: Charles A. Kennedy

1951 Jan

1951 July

## Cover Artist: Pete Kuhlhoff

1945 May

1945 Sept

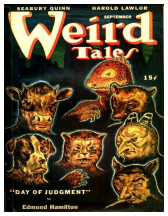

1946 Sept

## Cover Artist: Michael Labonski

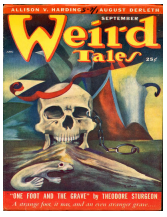

1949 Sept

## Cover Artist: George William Mally

1923 April

1923 July

1923 Sept

1923 Oct

1923 Nov

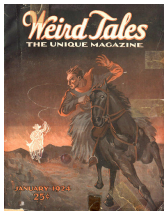

1923 Dec

1924 Feb

1924 March

1924 April

## Cover Artist: R.M. Mally

1924 May

## Cover Artist: T. Wyatt Nelson

1932 Aug

## Cover Artist: C. Barker Petrie, Jr

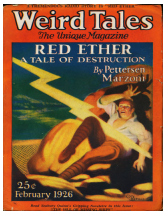


1926 Feb

1926 Aug

1926 Oct

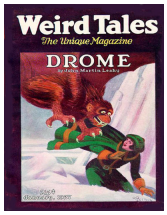


1927 Jan

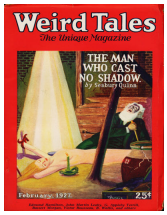


1927 Feb

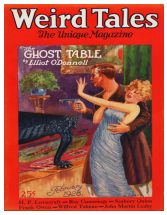


1928 Feb

## Cover Artist: Ray Quigley

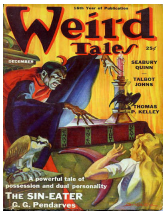


1938 Dec

1940 Sept

1942 May

## Cover Artist: Hugh Rankin

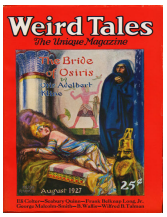


1927 Aug

1927 Dec

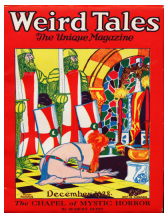


1928 Dec

1929 Feb

1929 April

1929 June

1929 Aug

1929 Oct

1929 Dec

1930 Feb

1930 April

1930 June

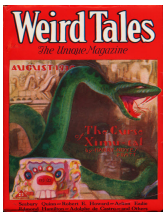
1930 Aug

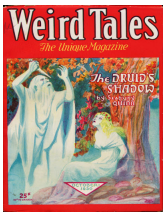
1930 Oct

1930 Dec

## Cover Artist: C. C. Senf

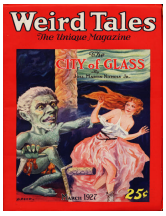
1927 March

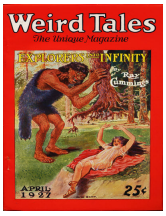
1927 April

1927 May

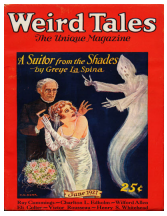
1927 June

1927 July

1927 Sept

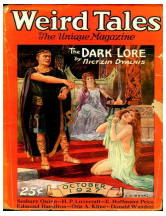
1927 Oct

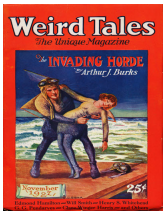
1927 Nov

1928 Jan

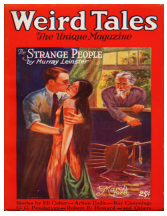
1928 March

1928 April

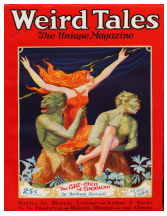
1928 May

1928 June

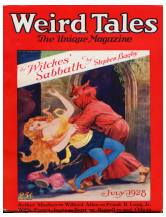
1928 July

1928 Aug

1928 Sept

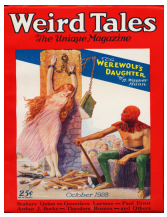
1928 Oct

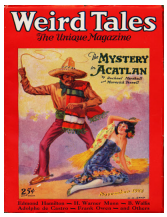
1928 Nov

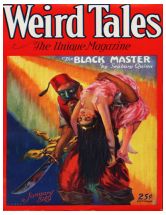
1929 Jan

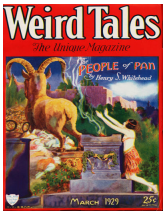
1929 March

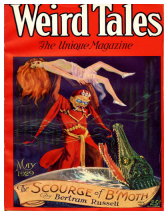
1929 May

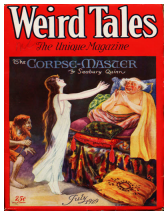
1929 July

1929 Sept

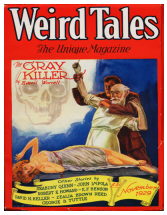
1929 Nov

1930 Jan

1930 March

1930 May

1930 July

1930 Sept

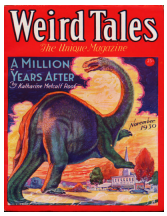

1930 Nov

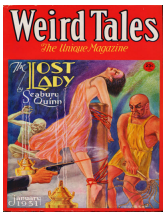

1931 Jan

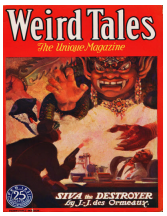

1931 Feb

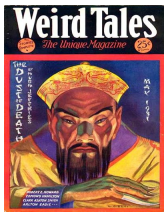

1931 April

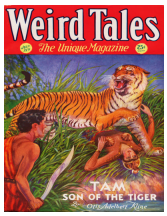

1931 June

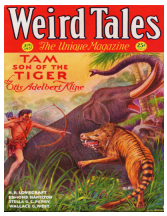

1931 Aug

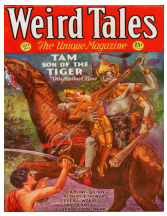

1931 Sept

1931 Oct

1931 Nov

1931 Dec

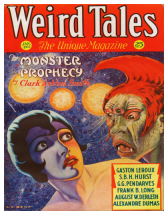

1932 Jan

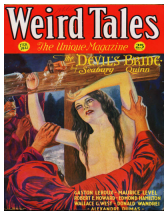

1932 Feb

1932 March

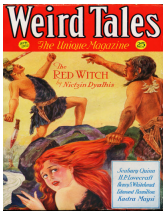

1932 April

1932 May

1932 July

## Cover Artist: W. H. Silvey

1953 July

1954 Jan

1954 May

## Cover Artist: Evan Singer

1954 March

## Cover Artist: J. Allen St. John

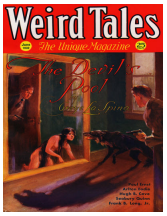
1932 June

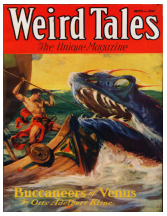
1932 Nov

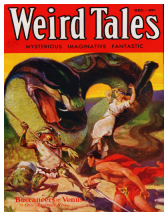
1932 Dec

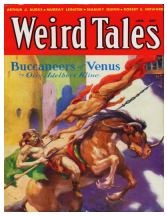
1933 Jan

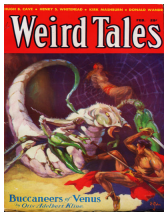
1933 Feb

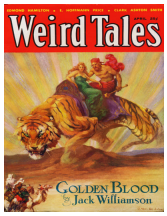
1933 April

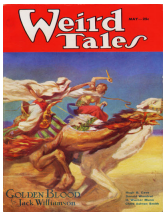
1933 May

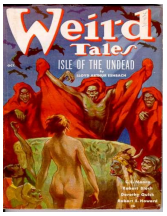
1936 Oct

1936 Dec

## Cover Artist: Gary van der Steur

1973 Fall

## Cover Artist: E. M. Stevenson

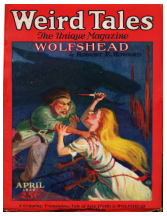
1926 April

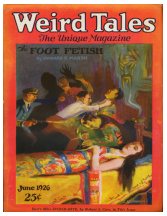
1926 June

1926 July

1926 Sept

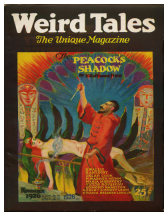
1926 Nov

## Cover Artist: A. R. Tilburne

1938 Nov

1942 Sept

1943 Jan

1943 Sept

1943 Nov

1944 July

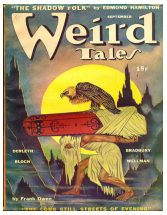
1944 Sept

1945 March

1946 Jan

1947 Jan

## Cover Artist: Bill Wayne

1950 Sept

1951 March

## Cover Artist: E. Franklin Wittmack

1943 March

1943 July

**March , 1923 · cover by R. R. Epperly**

**April , 1923 · cover by George William Mally**

**May , 1923 · cover by William F. Heitman**

**June , 1923 · cover by William F. Heitman**

**July , 1923 · cover by George William Mally**

**September , 1923 · cover by George William Mally**

**October , 1923 · cover by George William Mally**

**November , 1923 · cover by George William Mally**

**December , 1923 · cover by George William Mally**

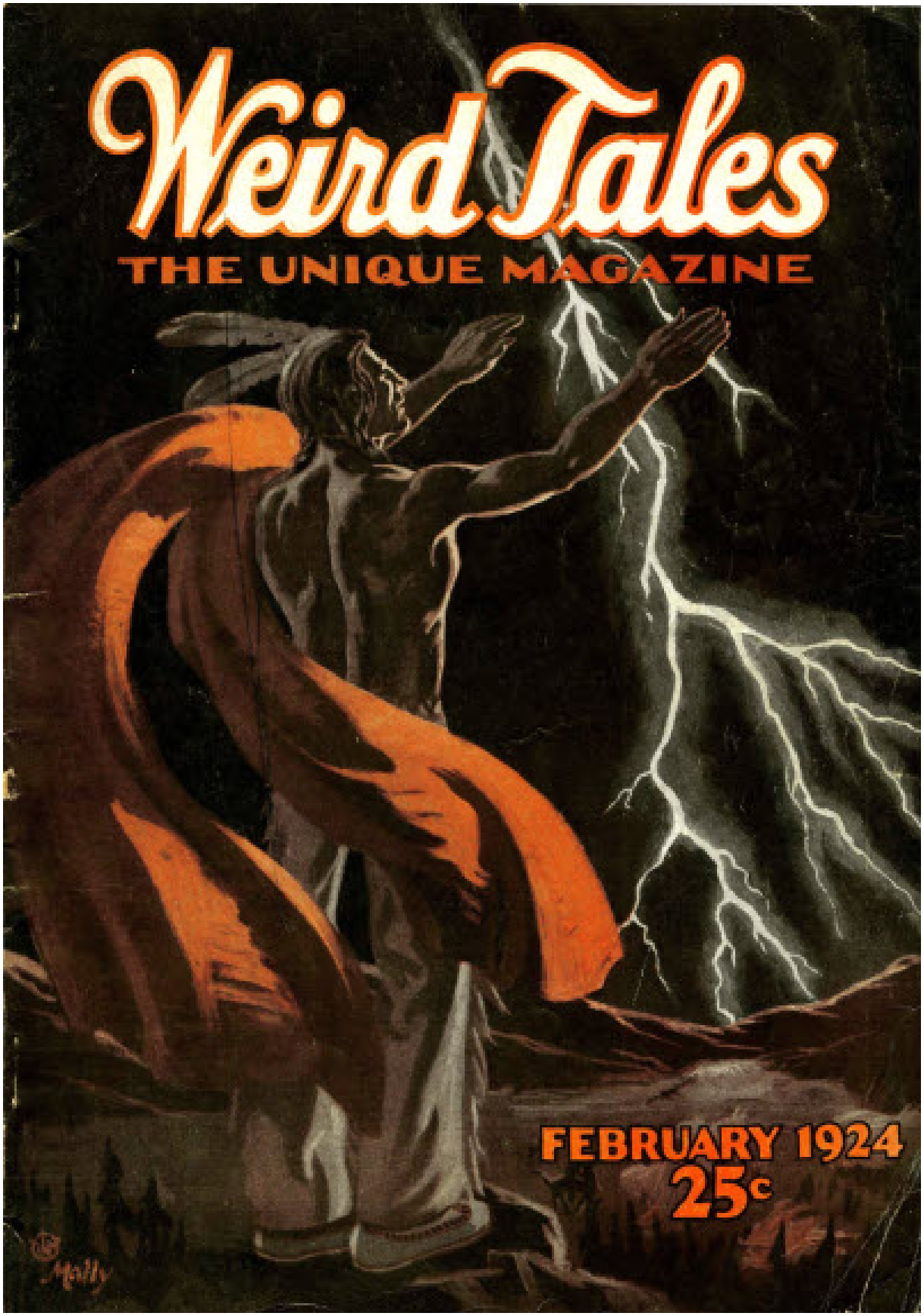


**February , 1924 · cover by George William Mally**

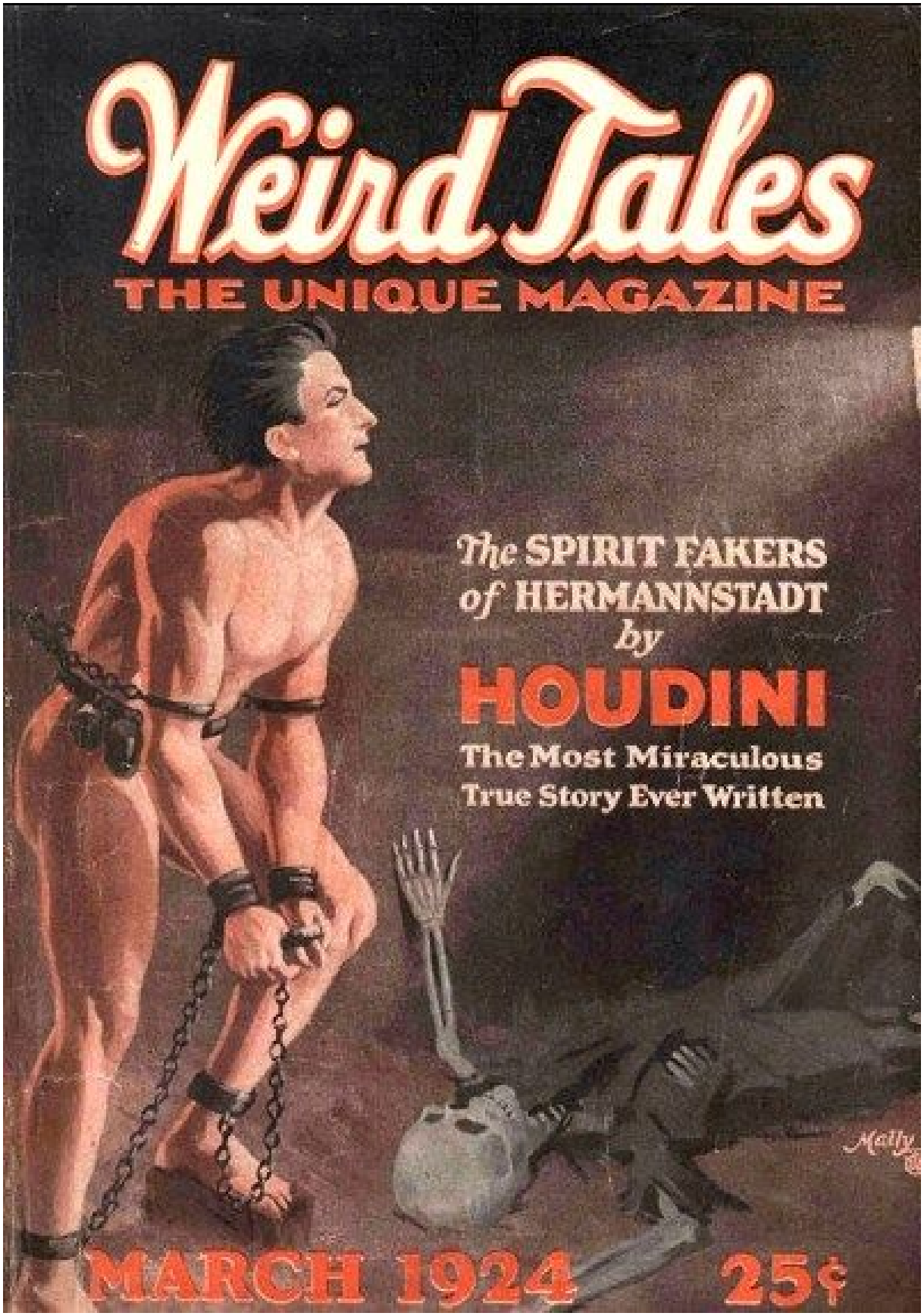


**March , 1924 · cover by George William Mally**

**April , 1924 · cover by George William Mally**

**May , 1924 · cover by R.M. Mally.**

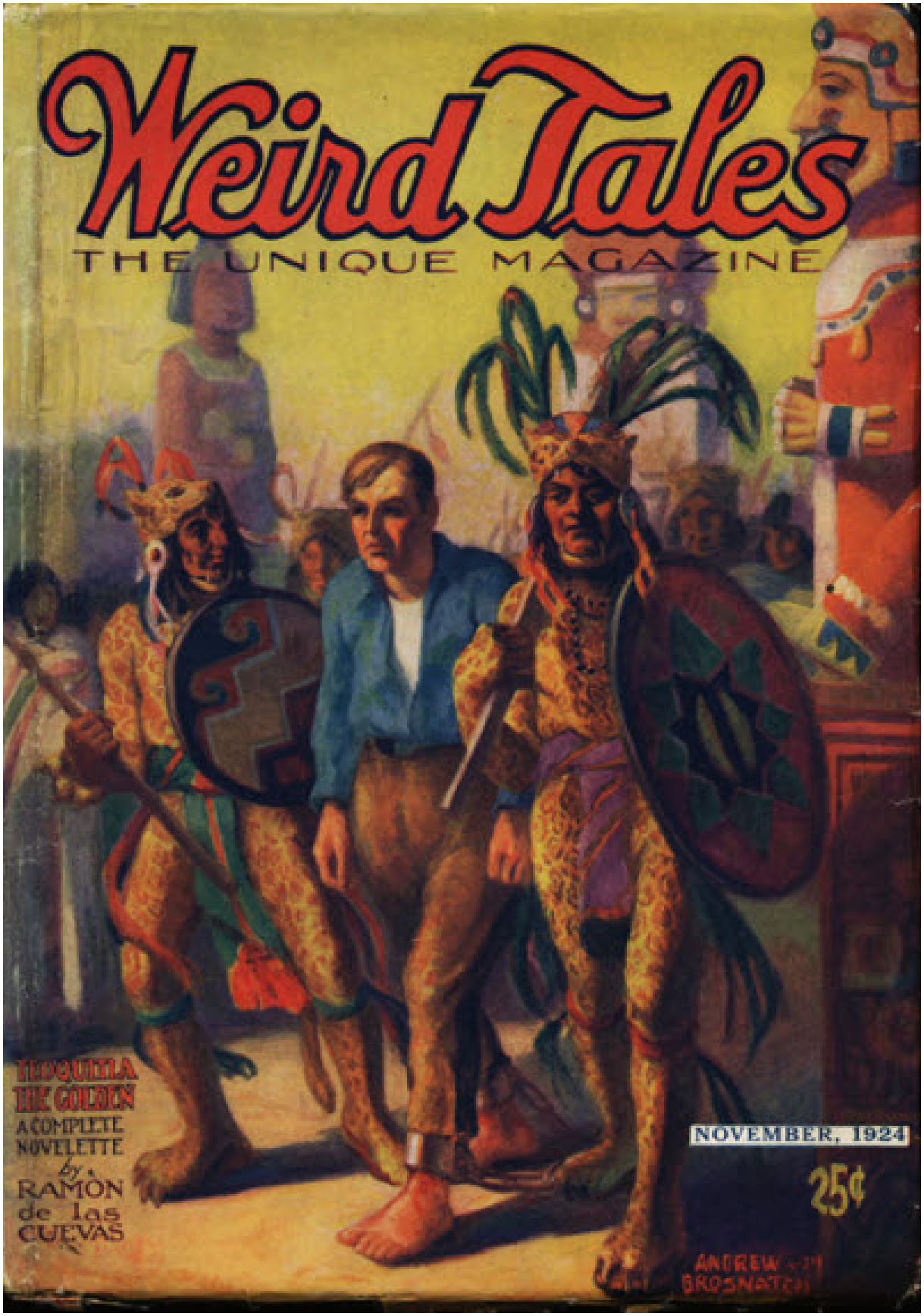


**November , 1924 · cover by Andrew Brosnatch**

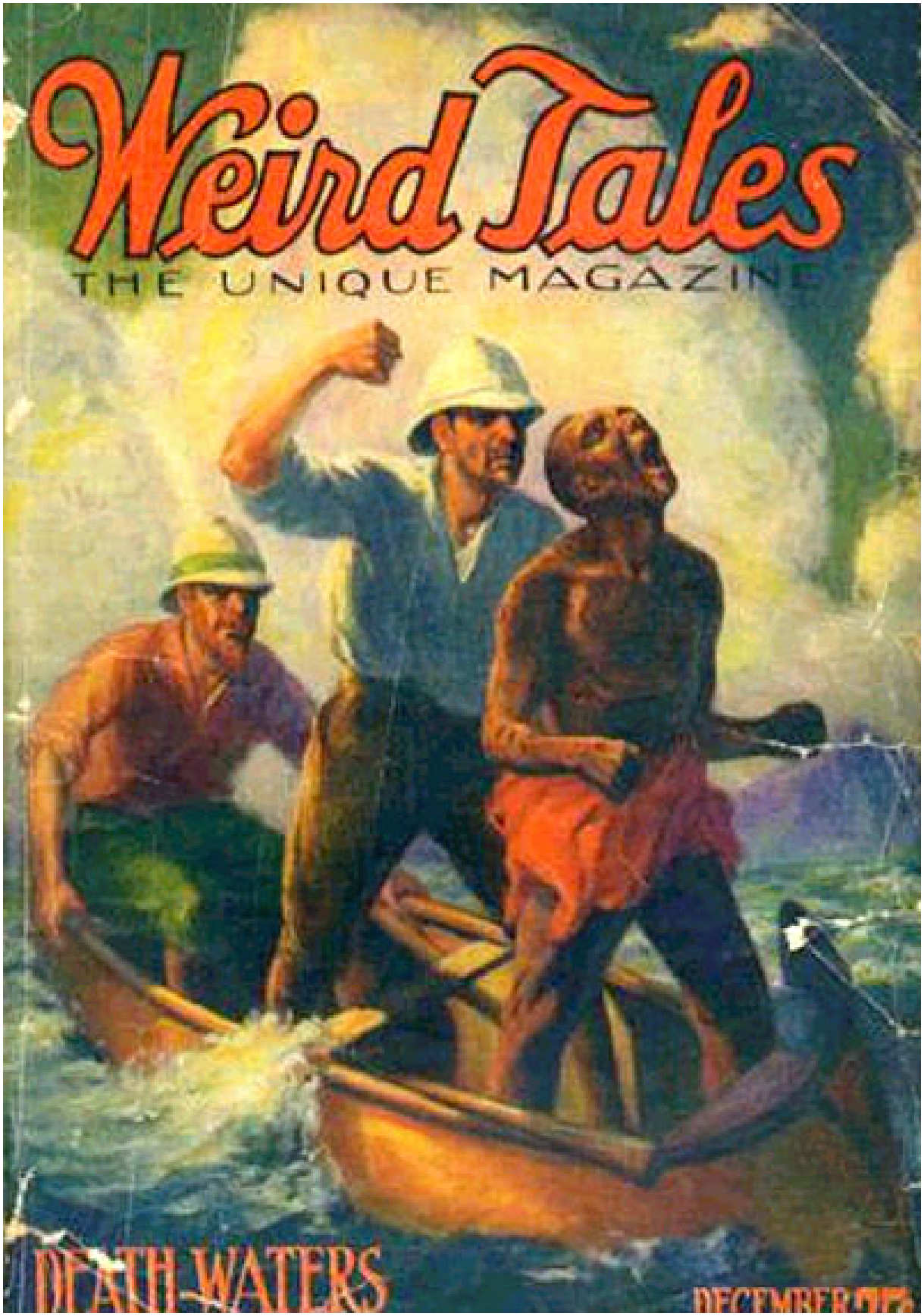


**December , 1924 · cover by Andrew Brosnatch**

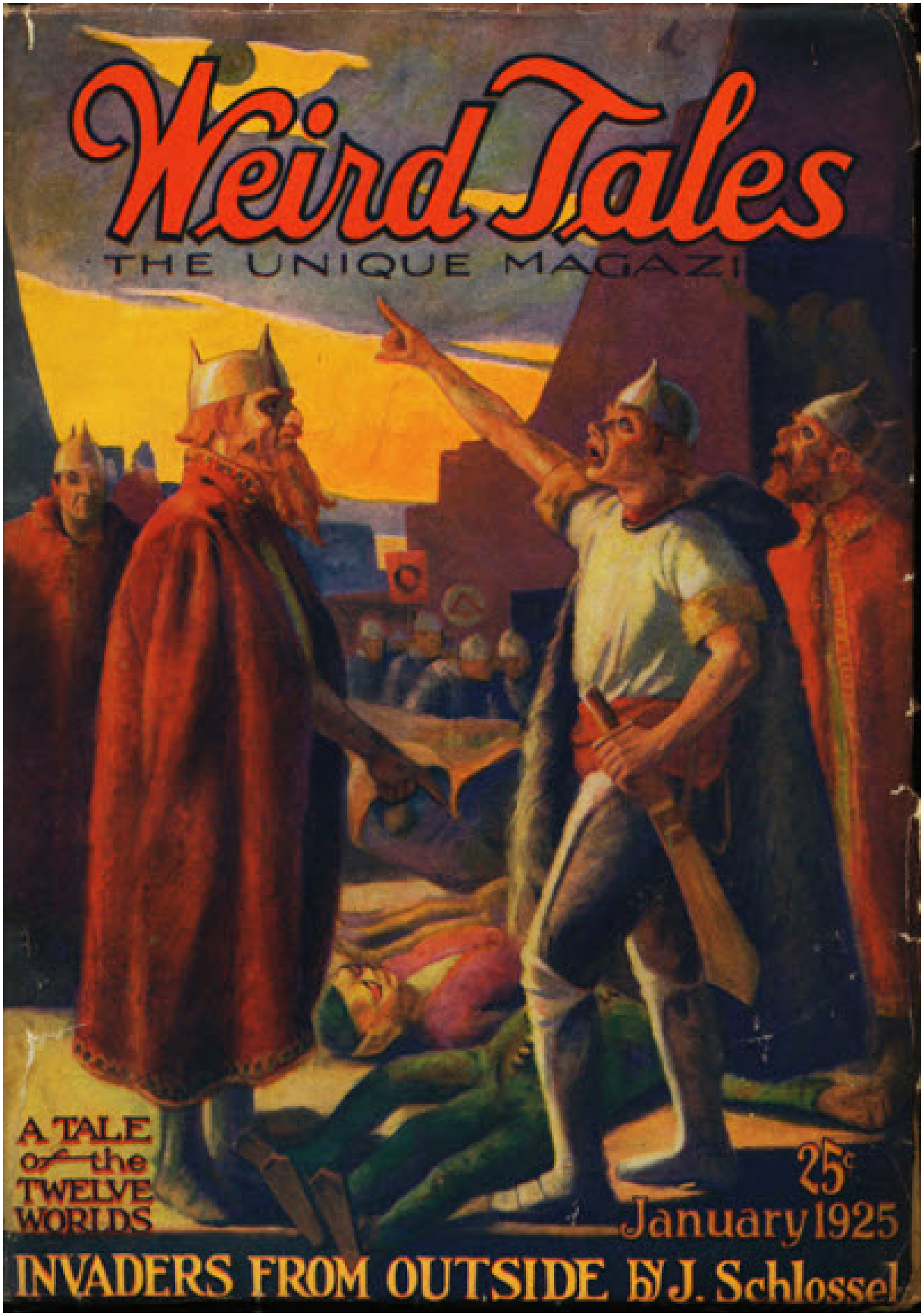


**January , 1925 · cover by Andrew Brosnatch**

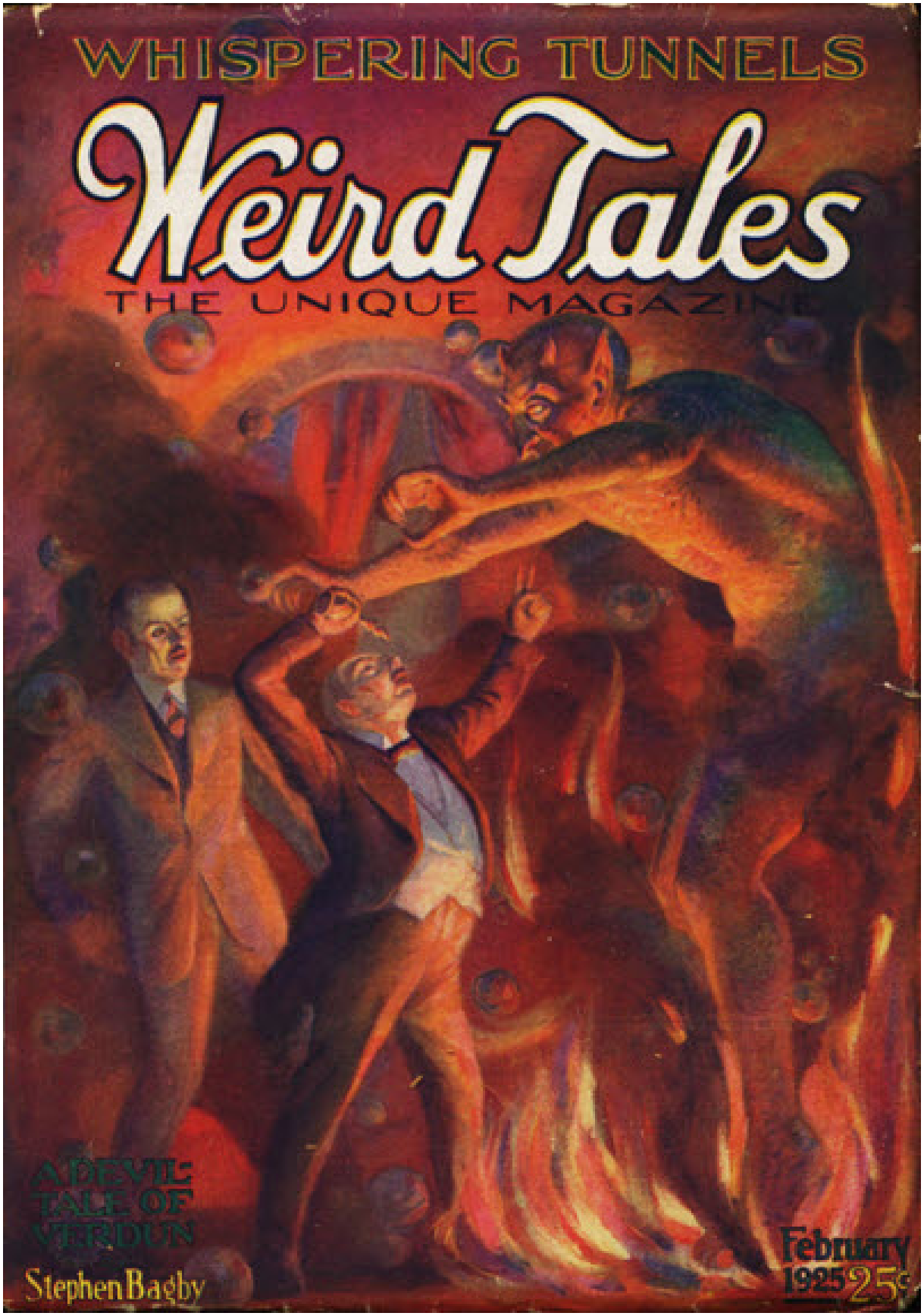


**February , 1925 · cover by Andrew Brosnatch**

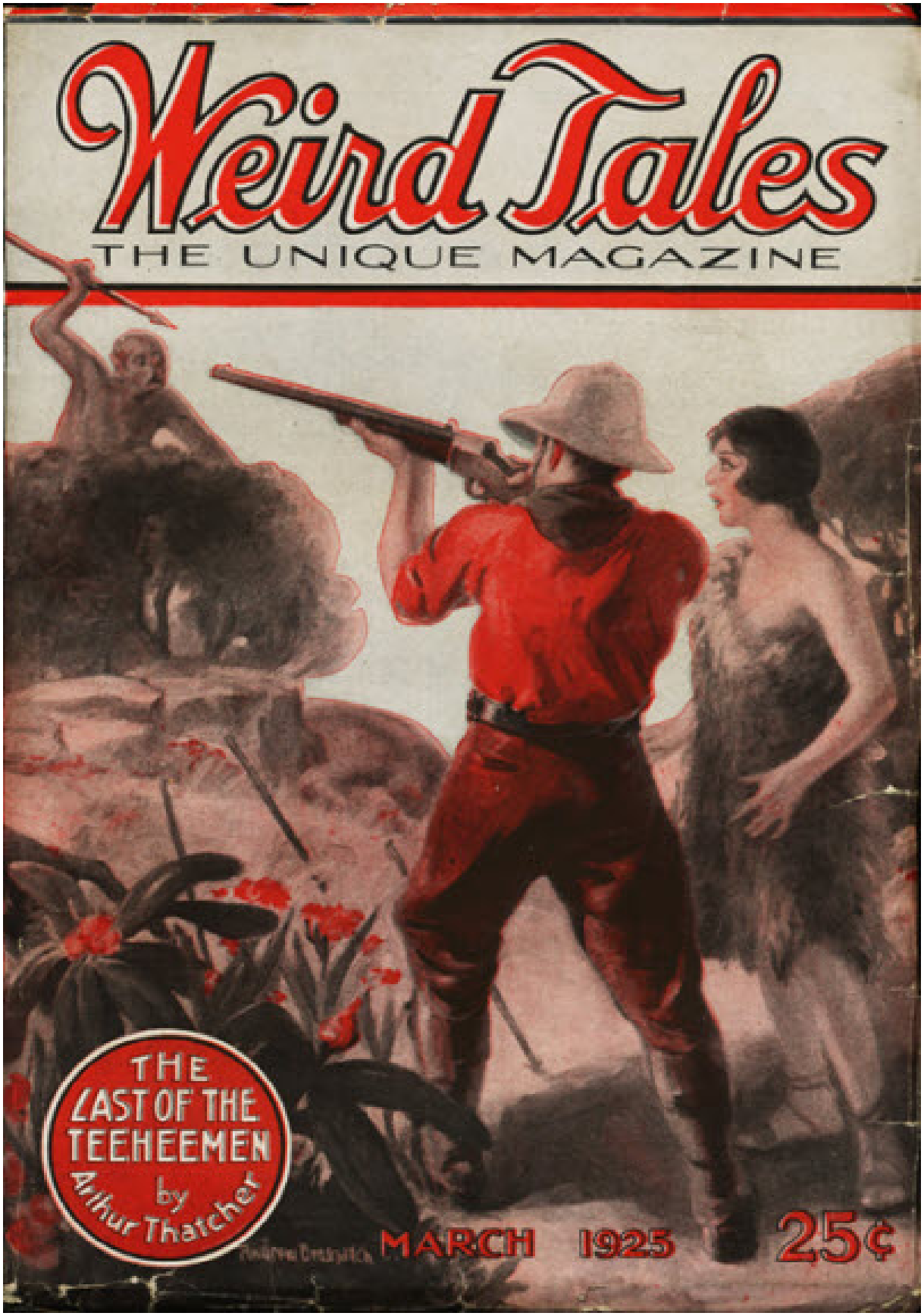


**March , 1925 · cover by Andrew Brosnatch**

**April , 1925 · cover by Andrew Brosnatch**

**May , 1925 · cover by Andrew Brosnatch**

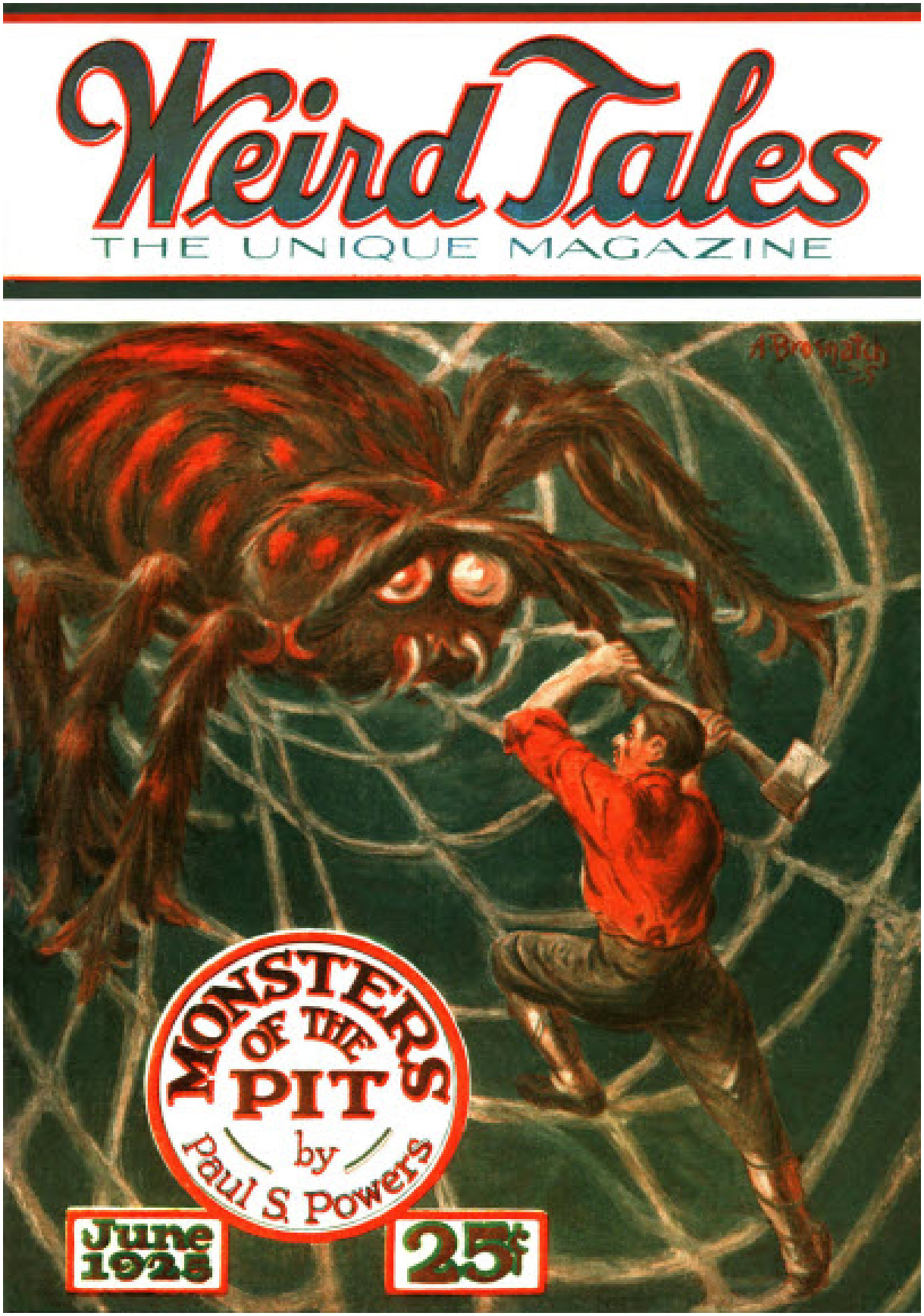


**June , 1925 · cover by Andrew Brosnatch**

**July , 1925 · cover by Andrew Brosnatch**

**August , 1925 · cover by Andrew Brosnatch**

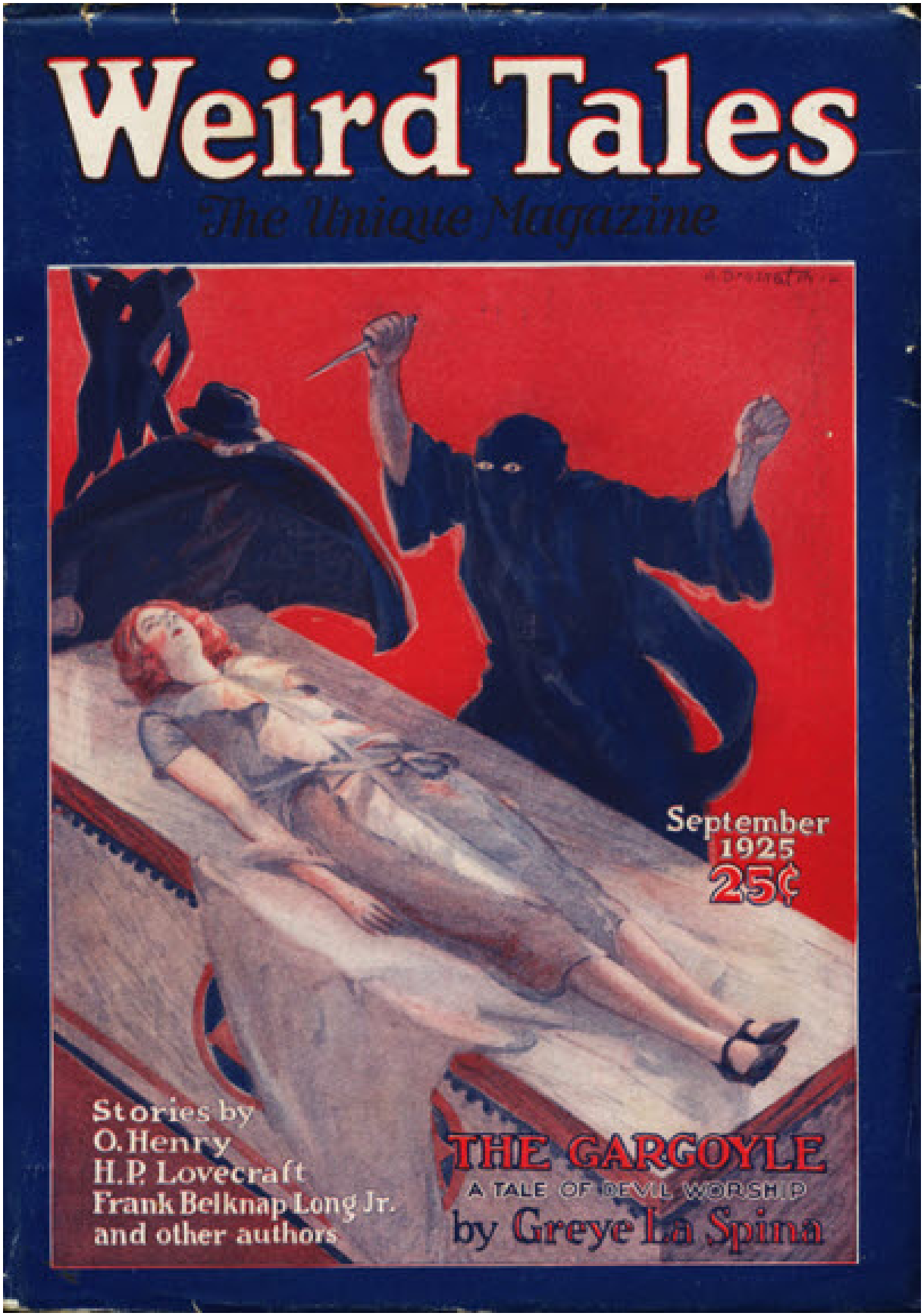


**September , 1925 · cover by Andrew Brosnatch**

**October , 1925 · cover by Andrew Brosnatch**

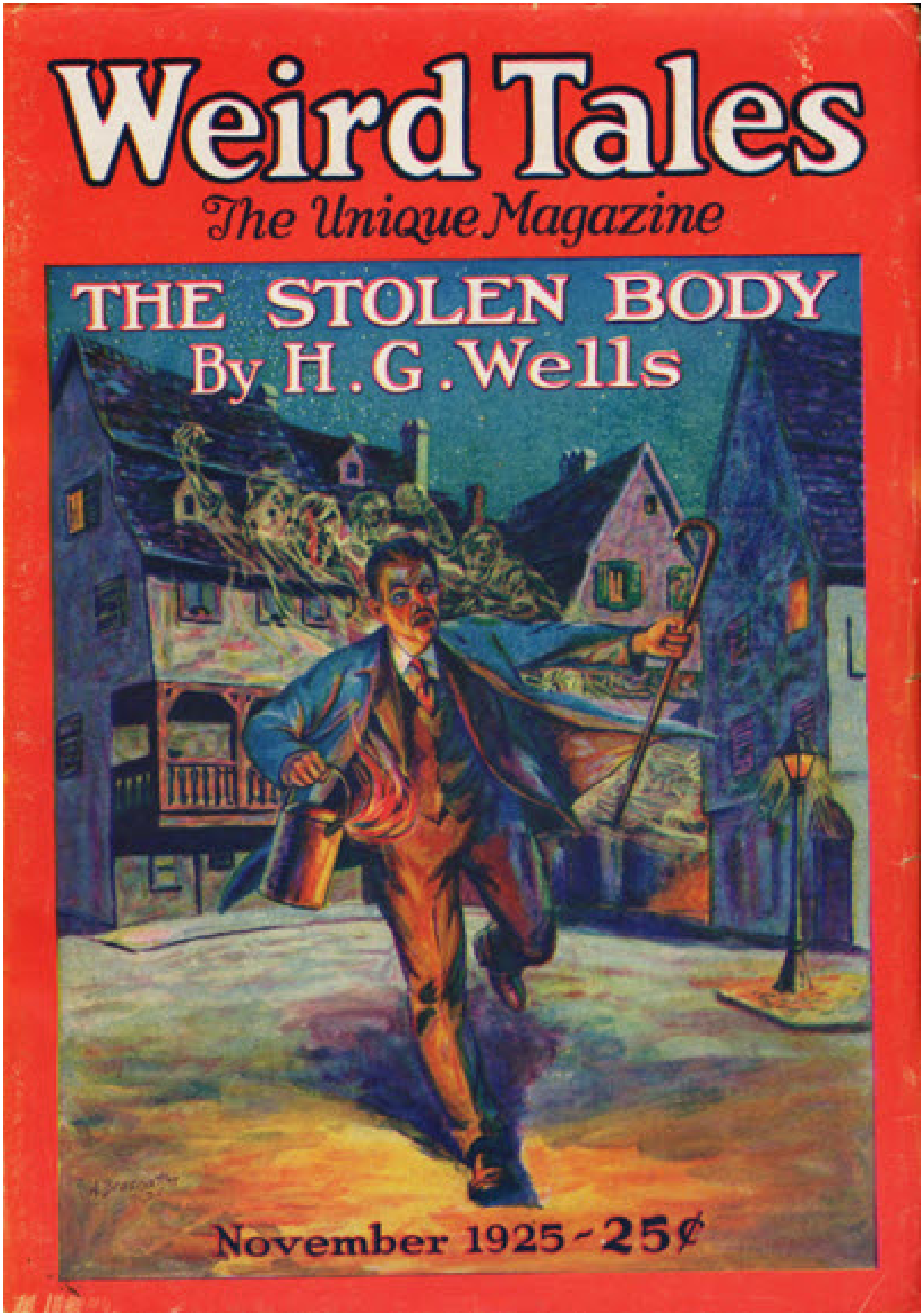


**November , 1925 · cover by Andrew Brosnatch**

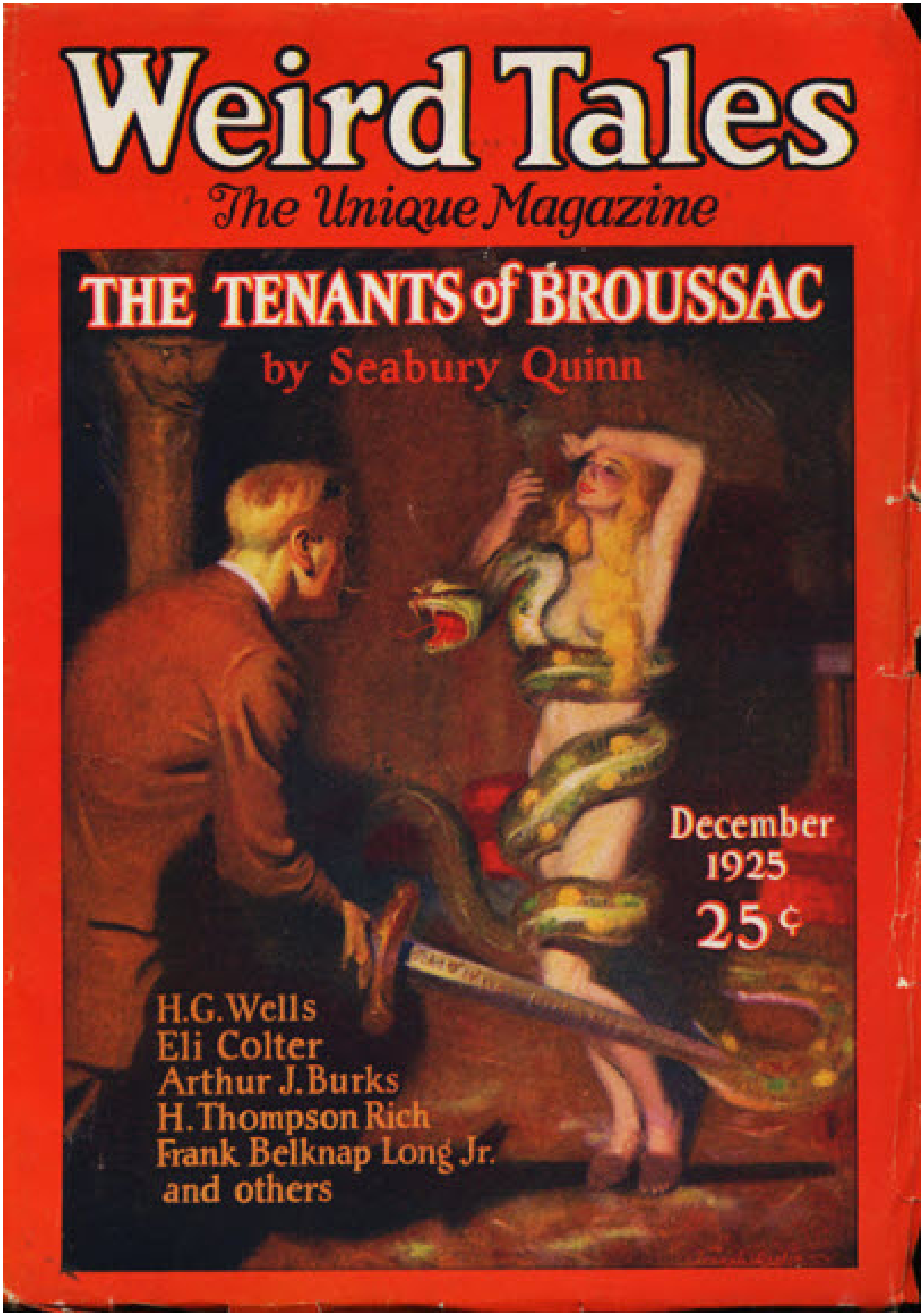


**December , 1925 · cover by Joseph Doolin**

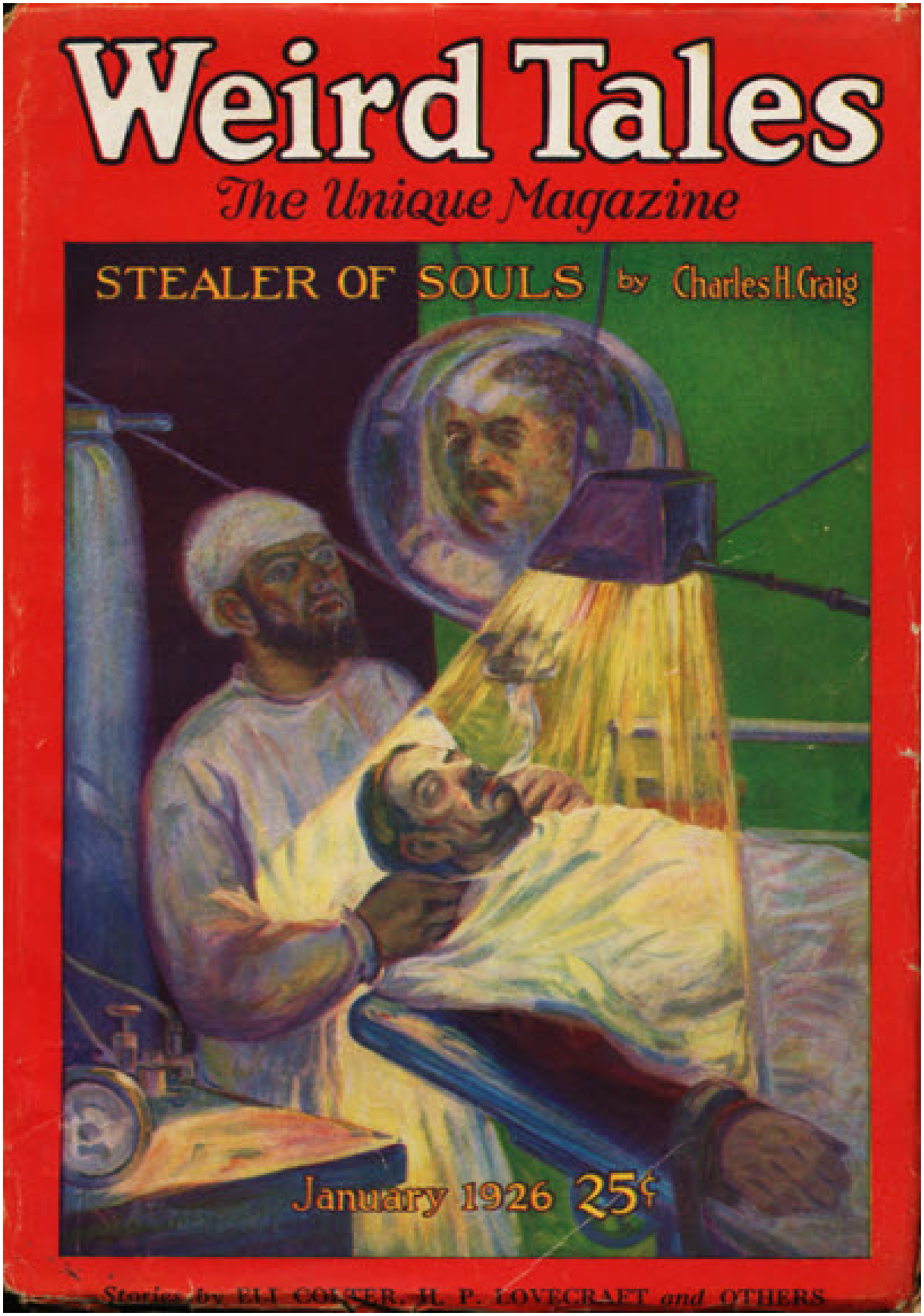


**January , 1926 · cover by Andrew Brosnatch**

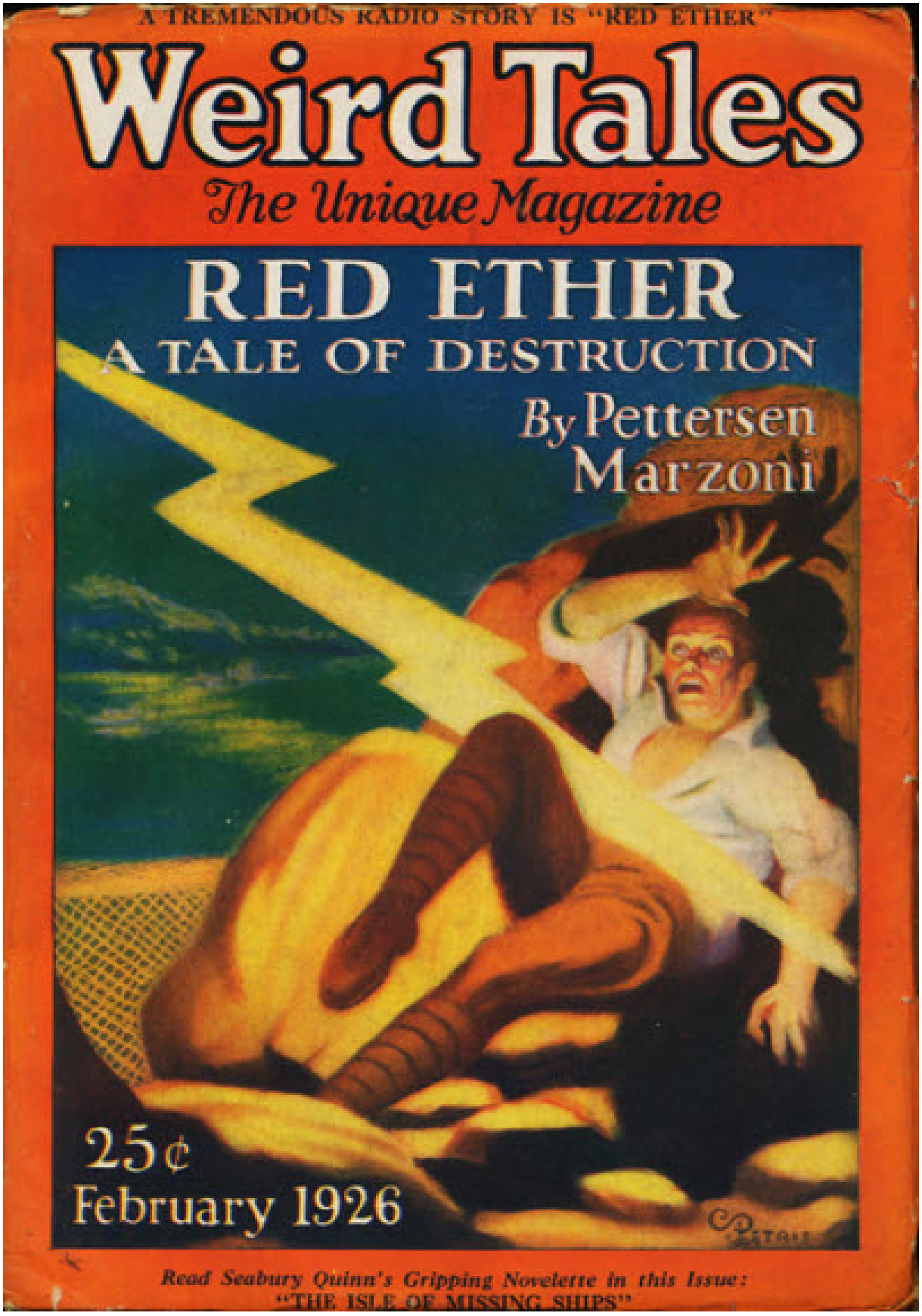


**February , 1926 · cover by C. Barker Petrie, Jr.**

**March , 1926 · cover by Andrew Brosnatch**

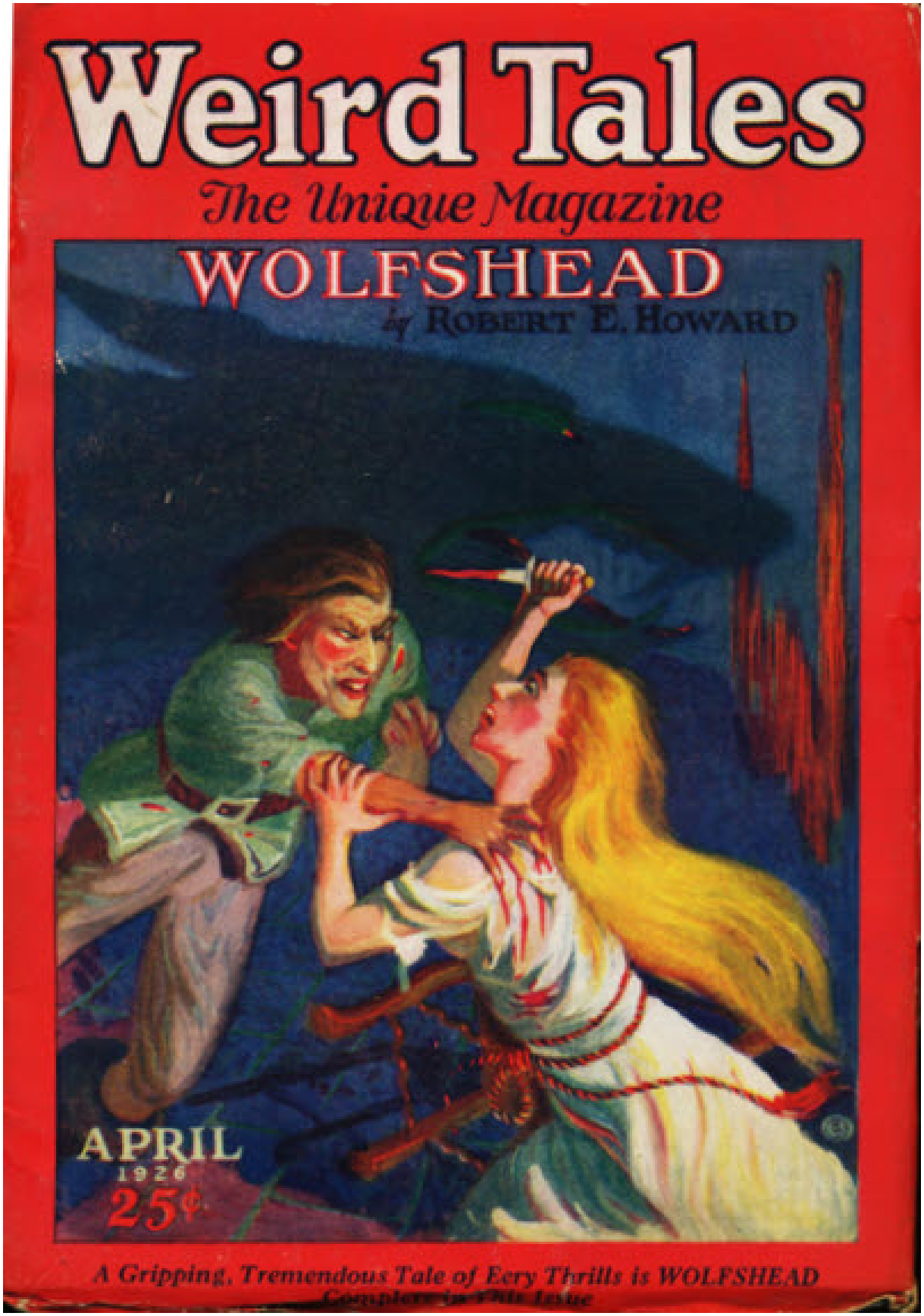


**April , 1926 · cover by E. M. Stevenson**

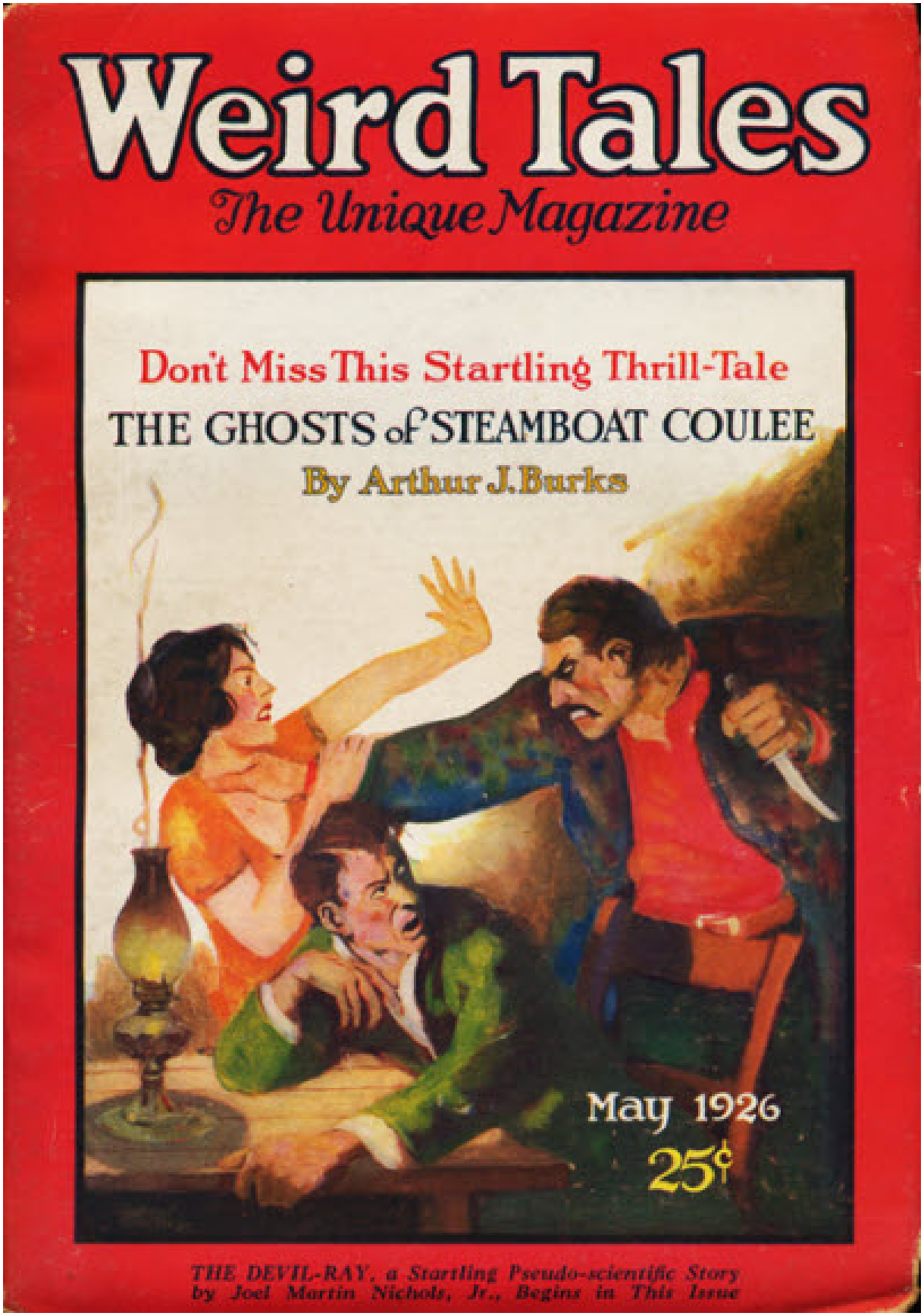


**May , 1926 · cover by Andrew Bensen**

**June , 1926 · cover by E. M. Stevenson.**

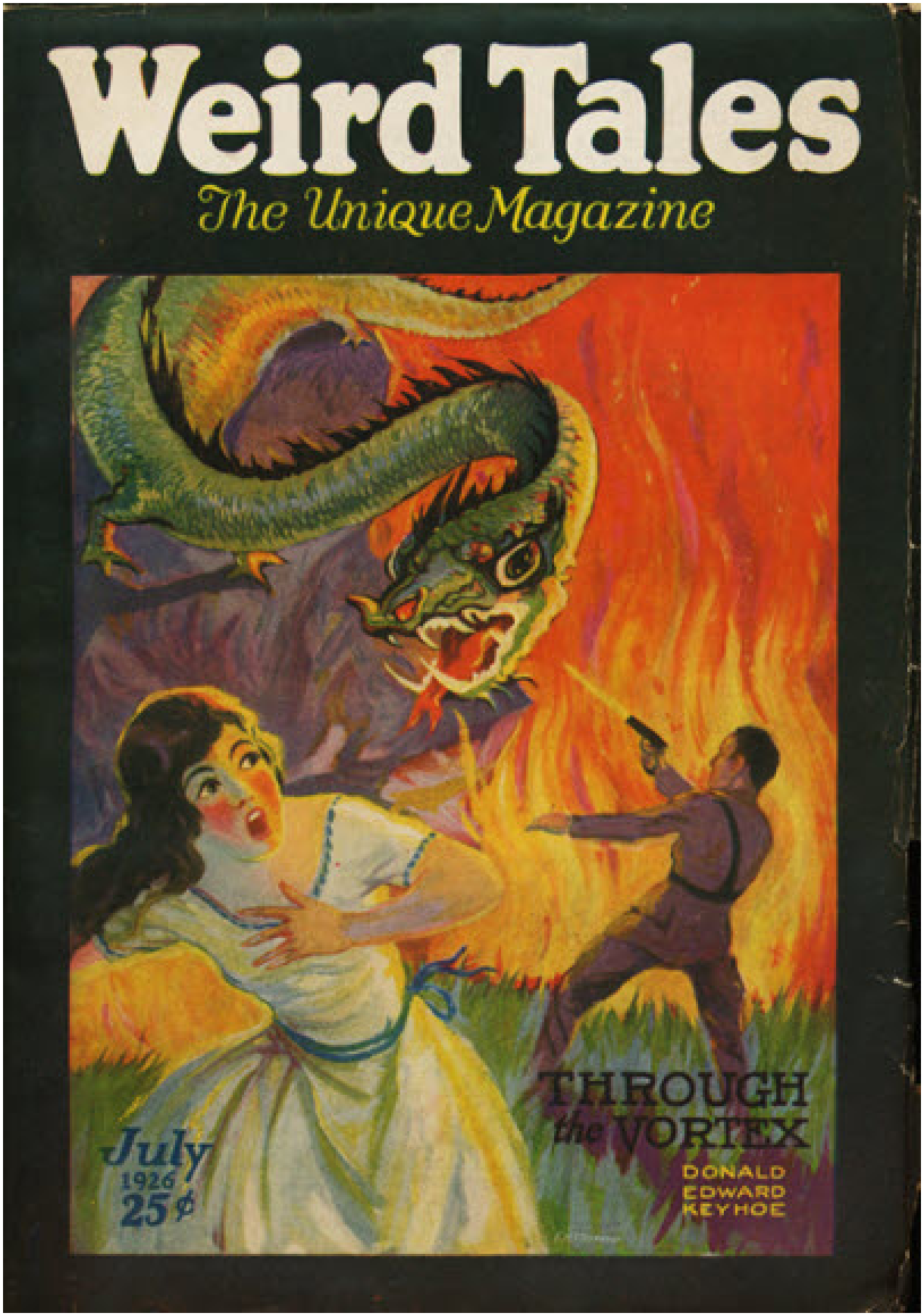


**July , 1926 · cover by E. M. Stevenson.**

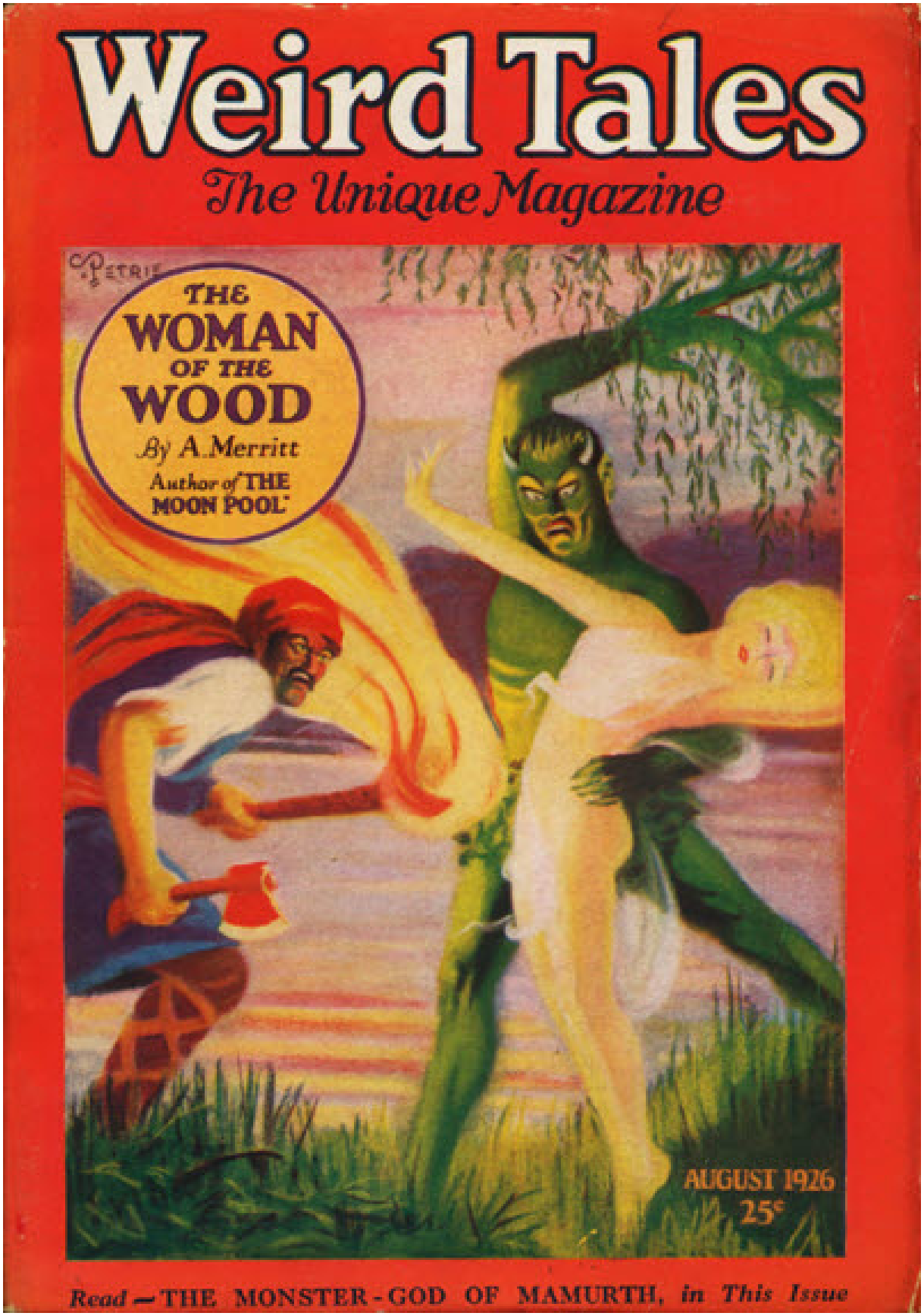


**August , 1926 · cover by C. Barker Petrie, Jr**

**September , 1926 · cover by E. M. Stevenson.**

**October , 1926 · cover by C. Barker Petrie, Jr**

**November , 1926 · cover by E. M. Stevenson.**

**December , 1926 · cover by Joseph Doolin.**

**January , 1927 · cover by C. Barker Petrie, Jr**

**February , 1927 · cover by C. Barker Petrie, Jr**

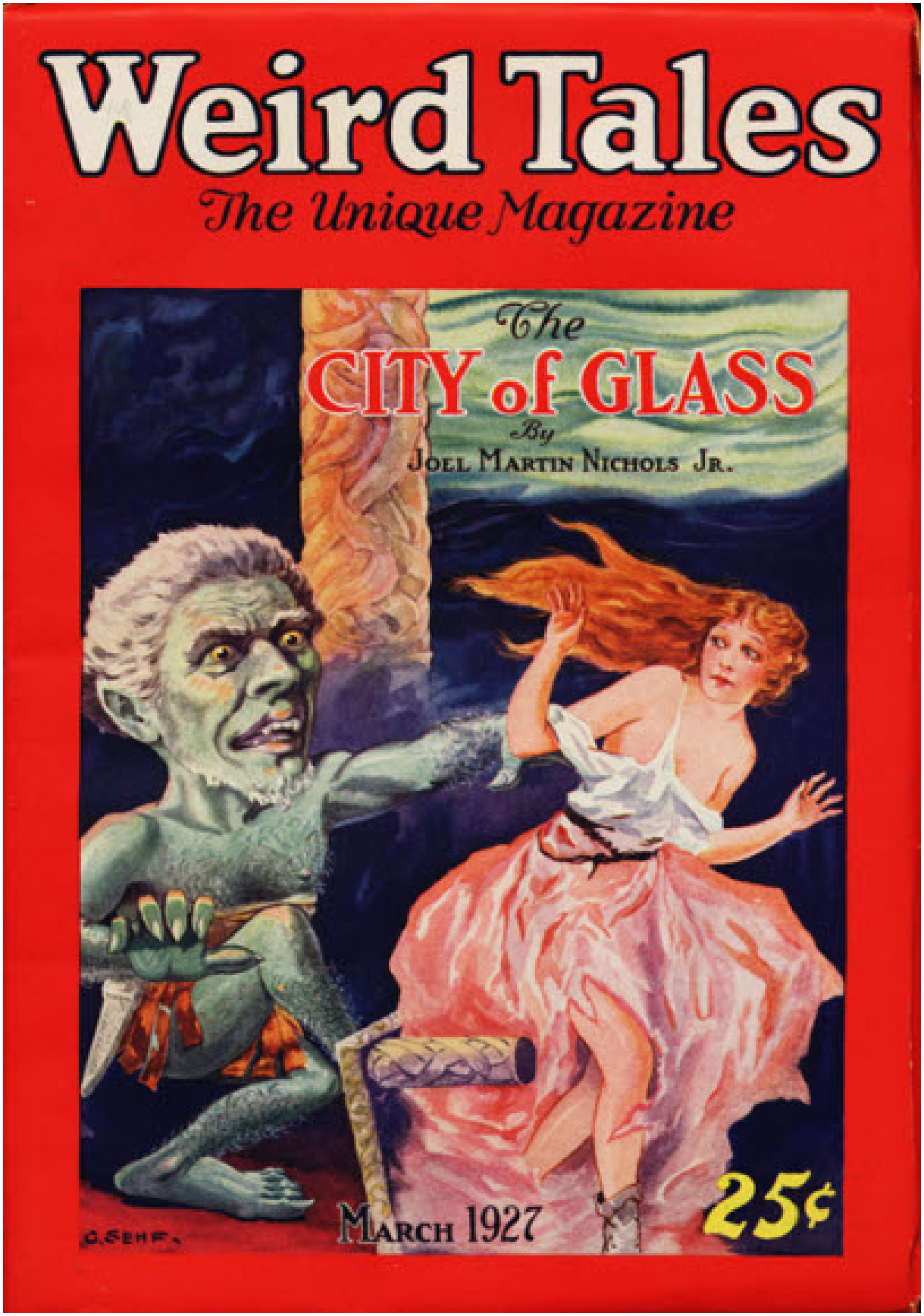


**March , 1927 · cover by C. C. Senf.**

**April , 1927 · cover by C. C. Senf.**

**May , 1927 · cover by C. C. Senf.**

**June , 1927 · cover by C. C. Senf.**

**July , 1927 · cover by C. C. Senf.**

**August , 1927 · cover by Hugh Rankin.**

**September , 1927 · cover by C. C. Senf.**

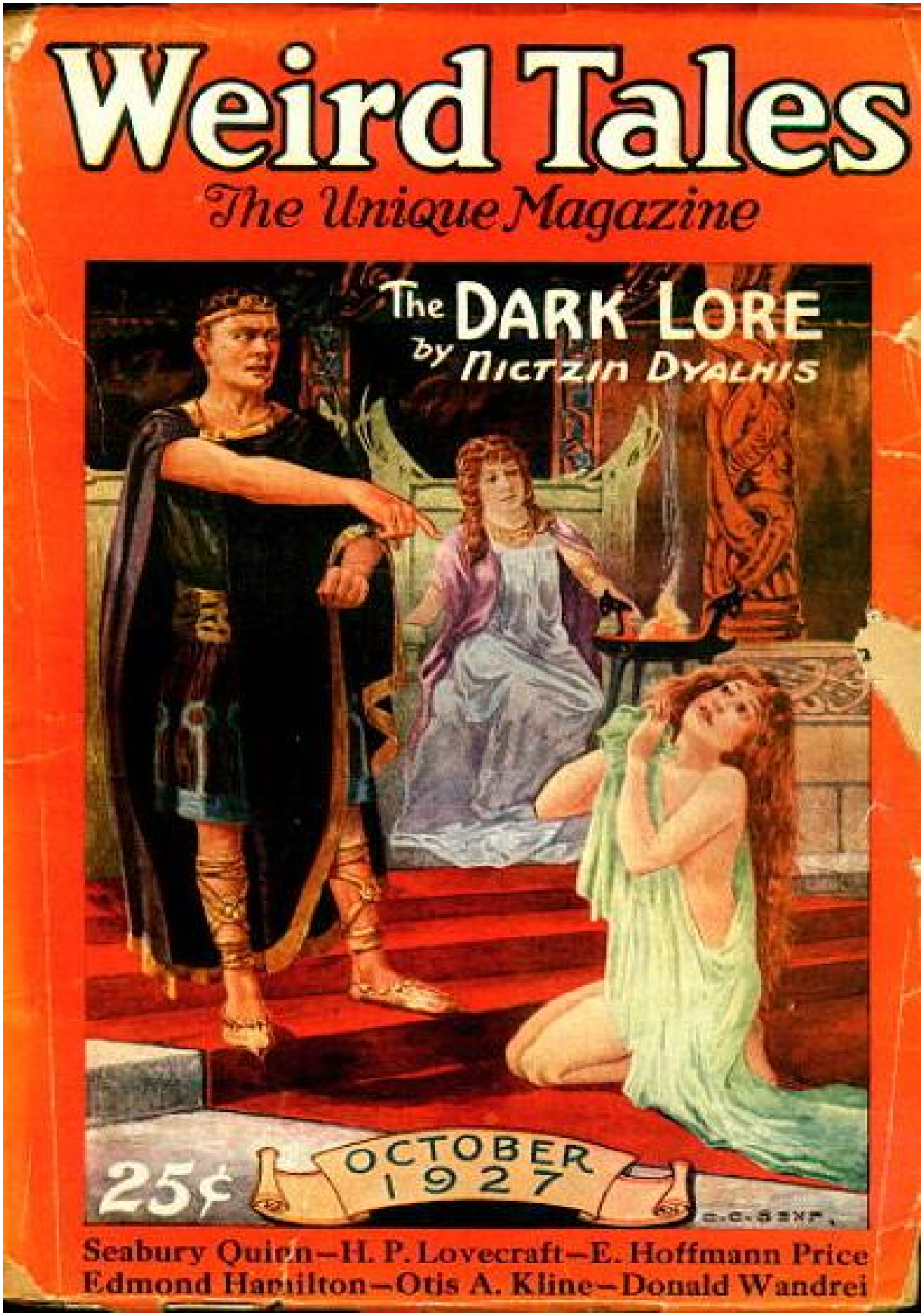


**October , 1927 · cover by C. C. Senf.**

**November , 1927 · cover by C. C. Senf.**

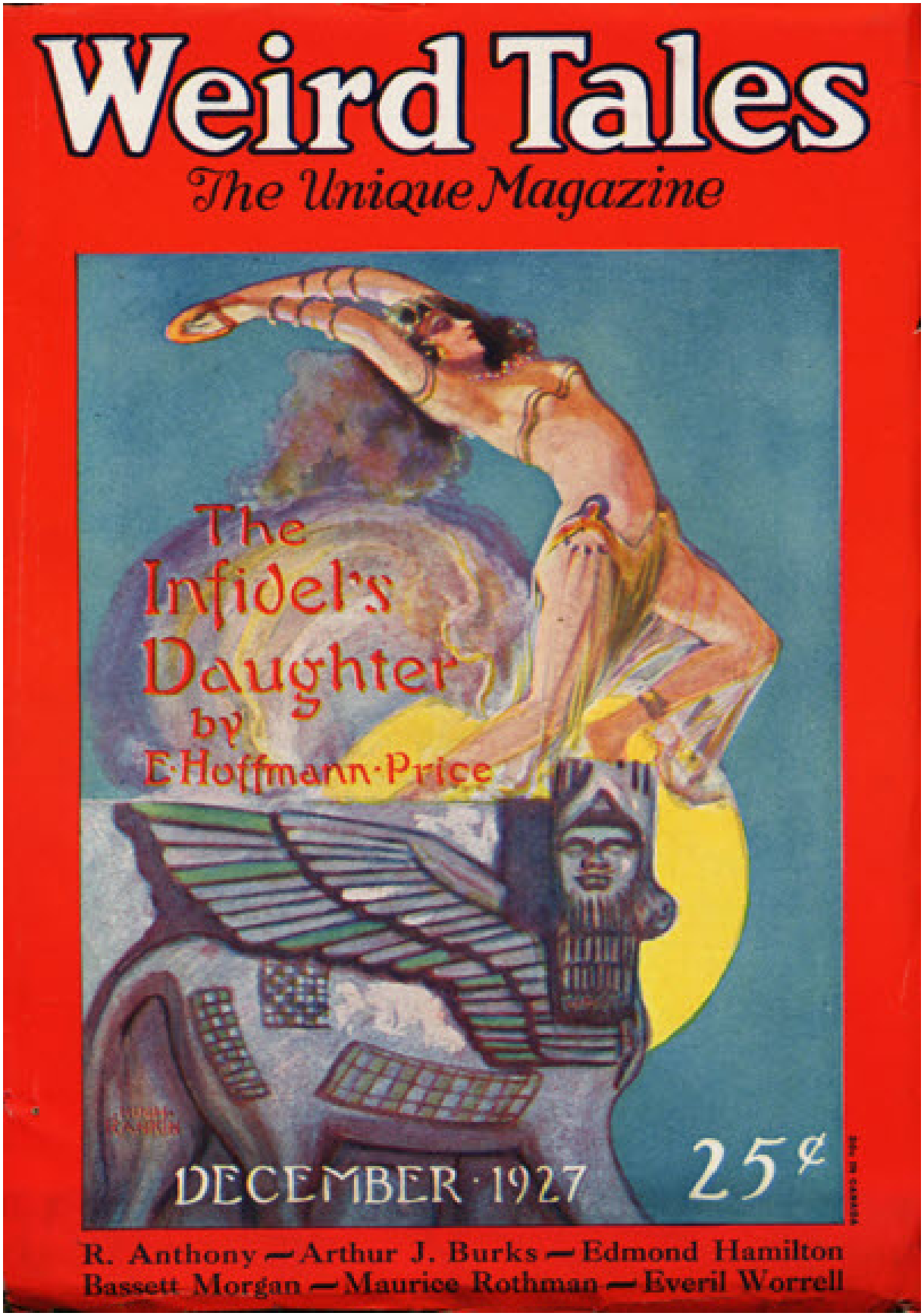


**December , 1927 · cover by Hugh Rankin.**

**January , 1928 · cover by C. C. Senf.**

**February , 1928 · cover by C. Barker Petrie, Jr**

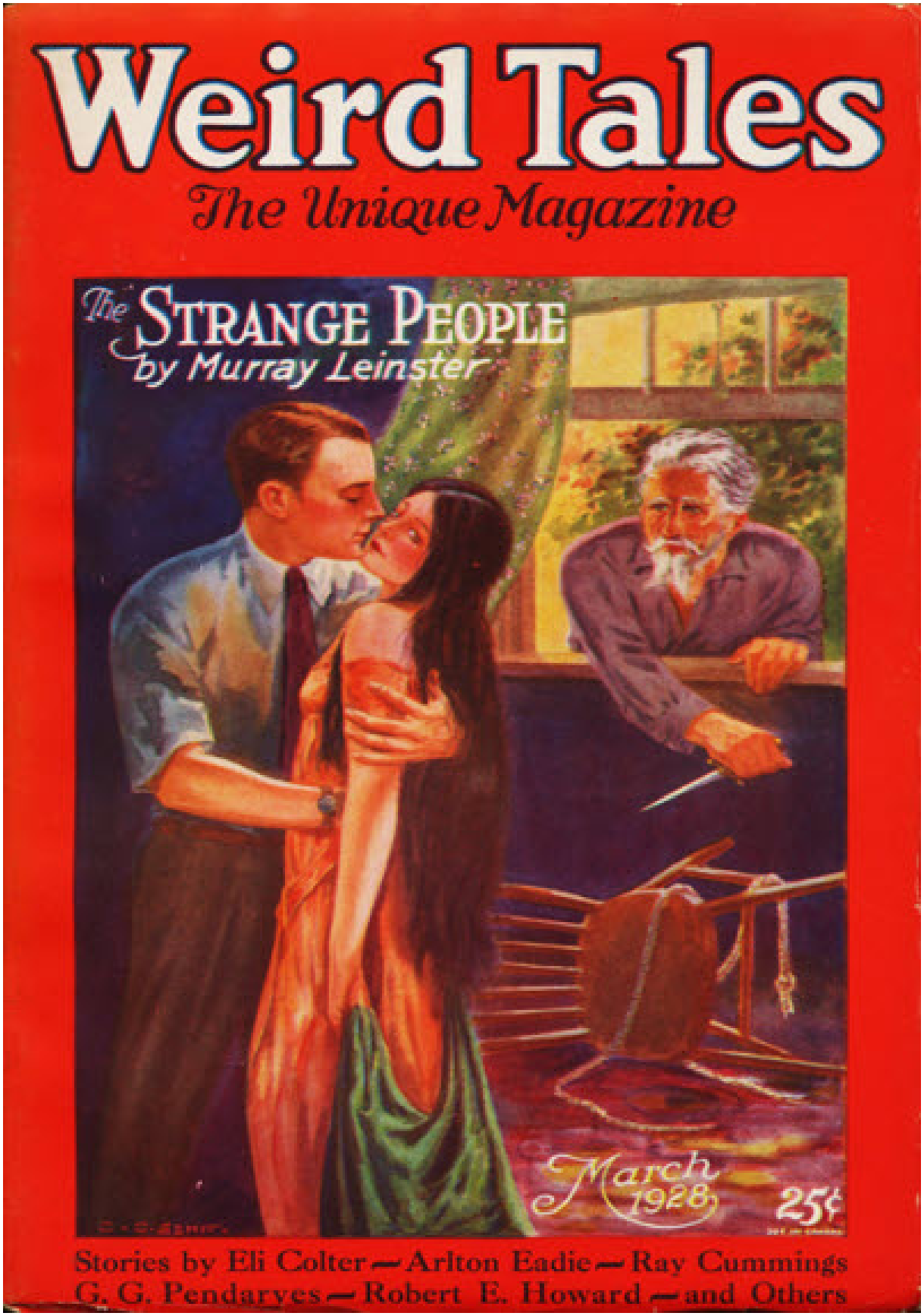


**March , 1928 · cover by C. C. Senf.**

**April , 1928 · cover by C. C. Senf.**

**May , 1928 · cover by C. C. Senf.**

**June , 1928 · cover by C. C. Senf.**

**July , 1928 · cover by C. C. Senf.**

**August , 1928 · cover by C. C. Senf.**

**September , 1928 · cover by C. C. Senf.**

**October , 1928 · cover by C. C. Senf.**

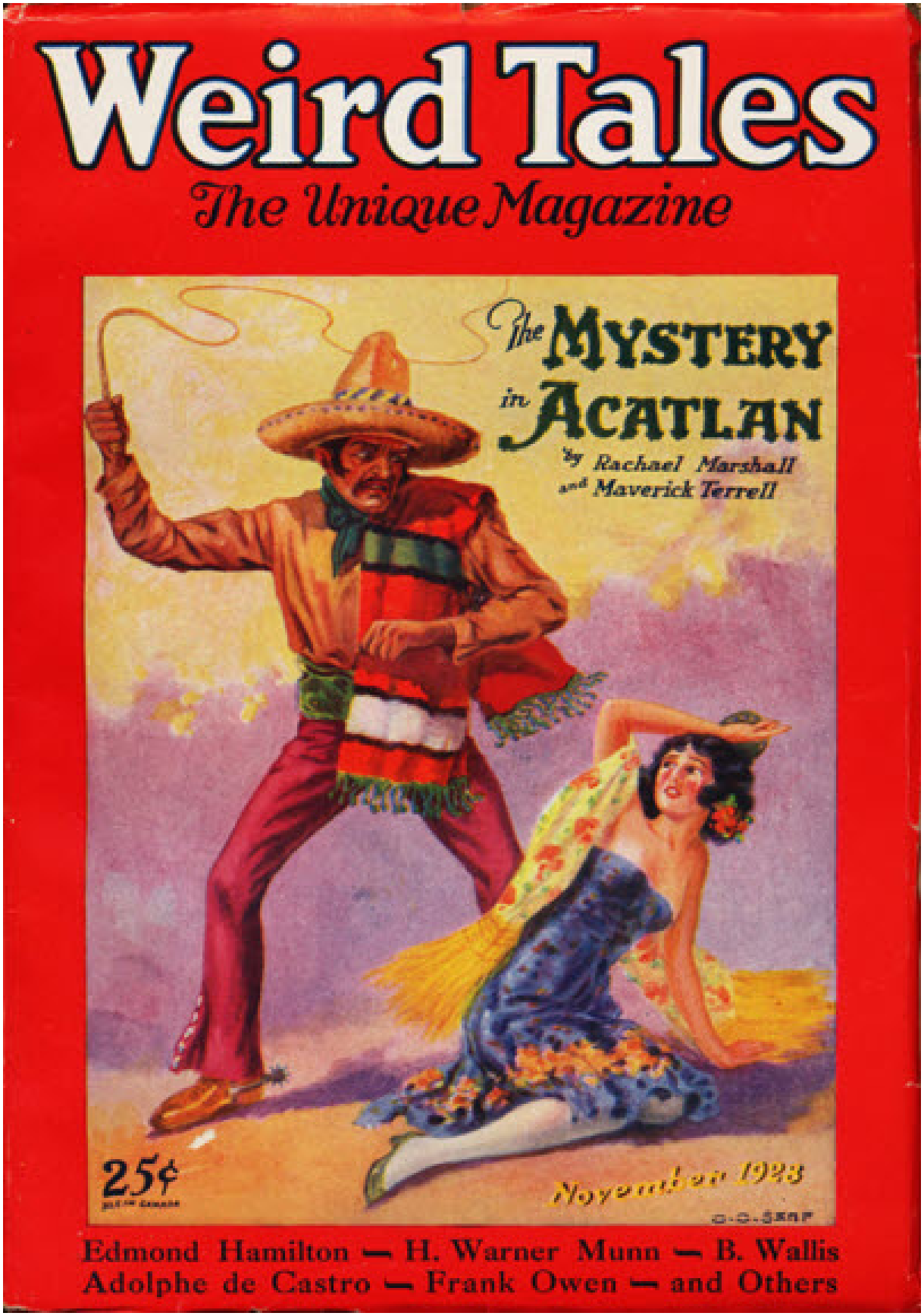


**November , 1928 · cover by C. C. Senf.**

**December , 1928 · cover by Hugh Rankin.**

**January , 1929 · cover by C. C. Senf.**

**February , 1929 · cover by  Hugh Rankin.**

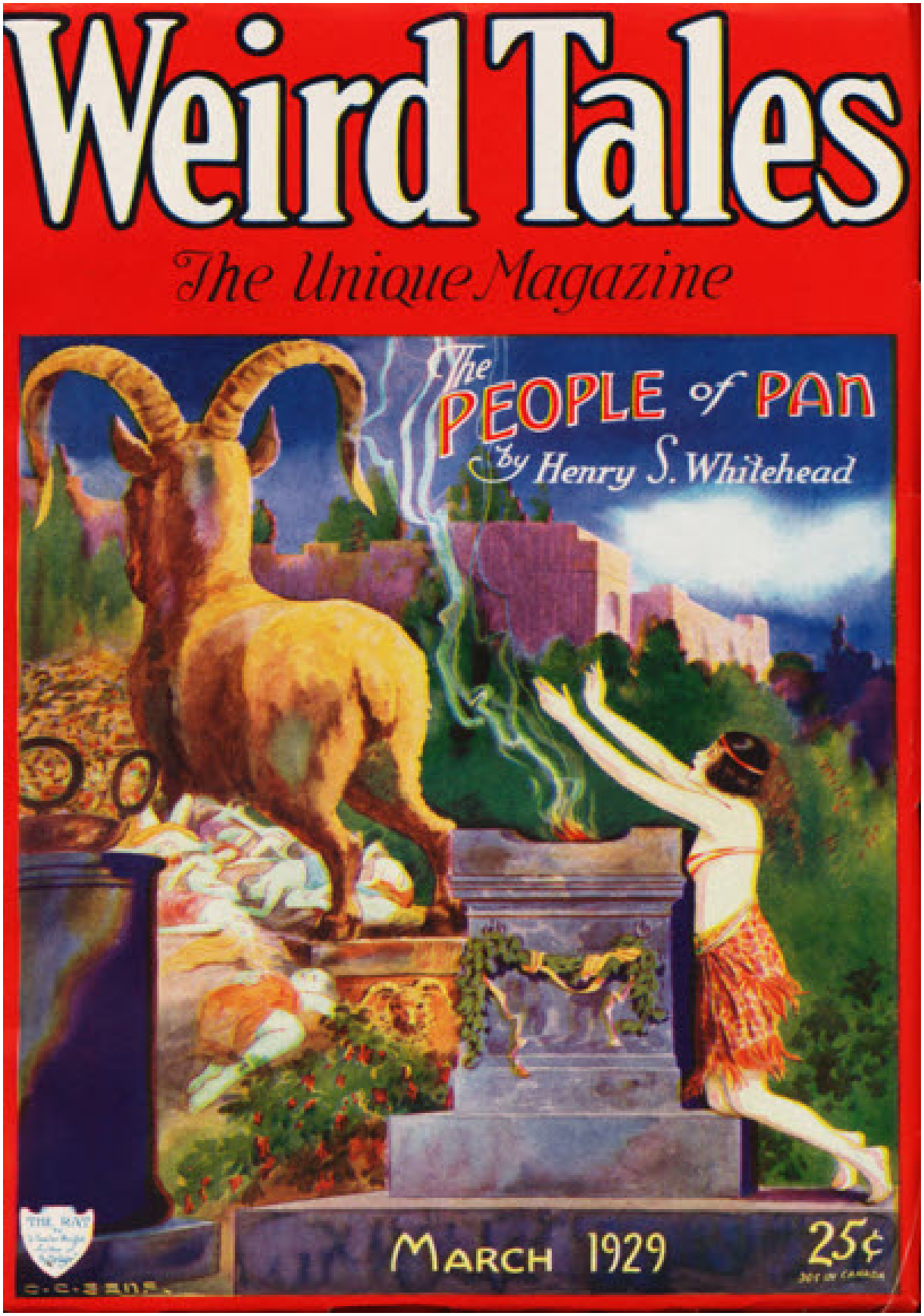


**March , 1929 · cover by C. C. Senf.**

**April , 1929 · cover by  Hugh Rankin.**

**May , 1929 · cover by C. C. Senf.**

**June , 1929 · cover by  Hugh Rankin.**

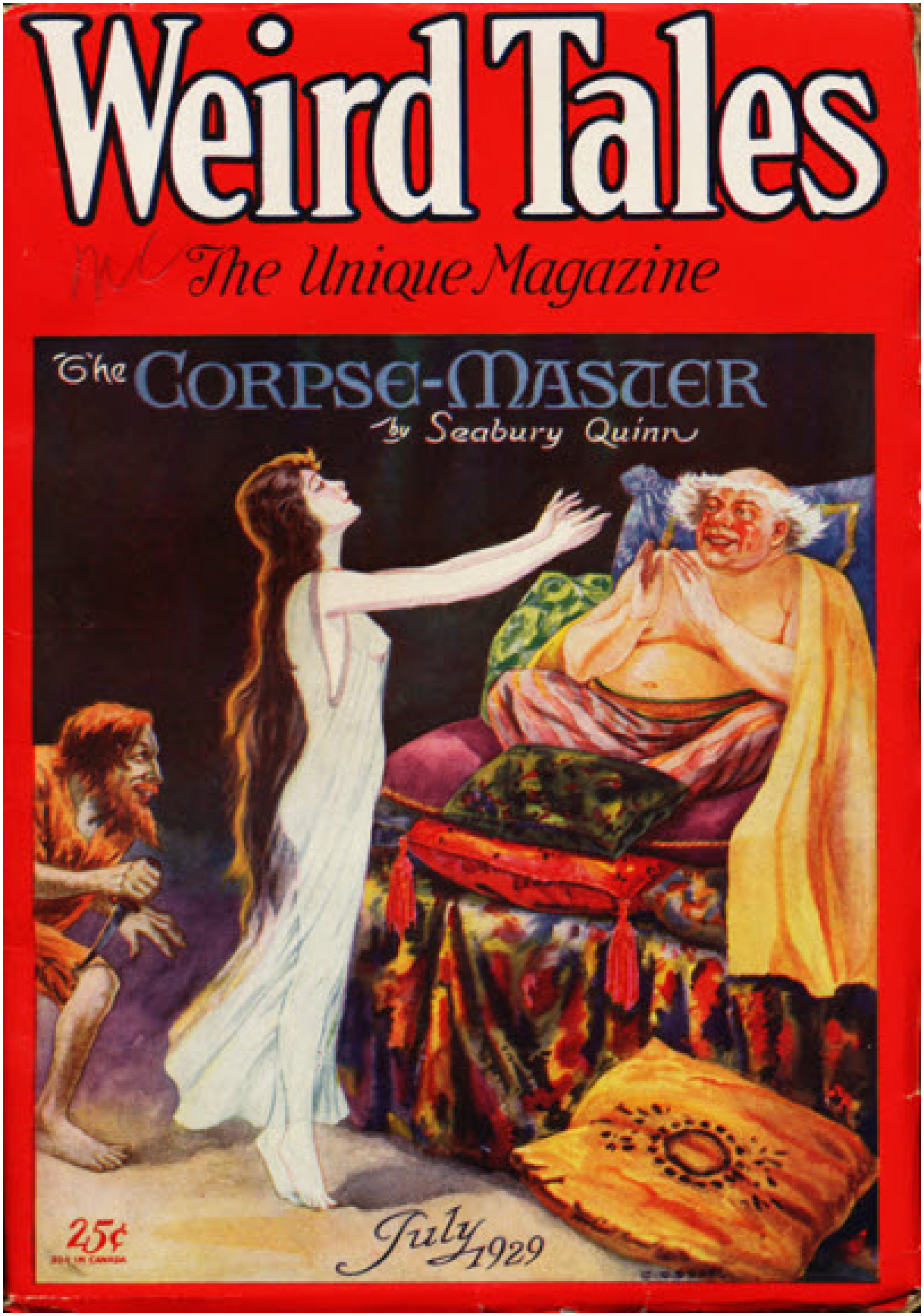


**July , 1929 · cover by C. C. Senf.**

**August , 1929 · cover by  Hugh Rankin.**

**September , 1929 · cover by C. C. Senf.**

**October , 1929 · cover by Hugh Rankin.**

**November , 1929 · cover by C. C. Senf.**

**December , 1929 · cover by Hugh Rankin.**

**January , 1930 · cover by C. C. Senf.**

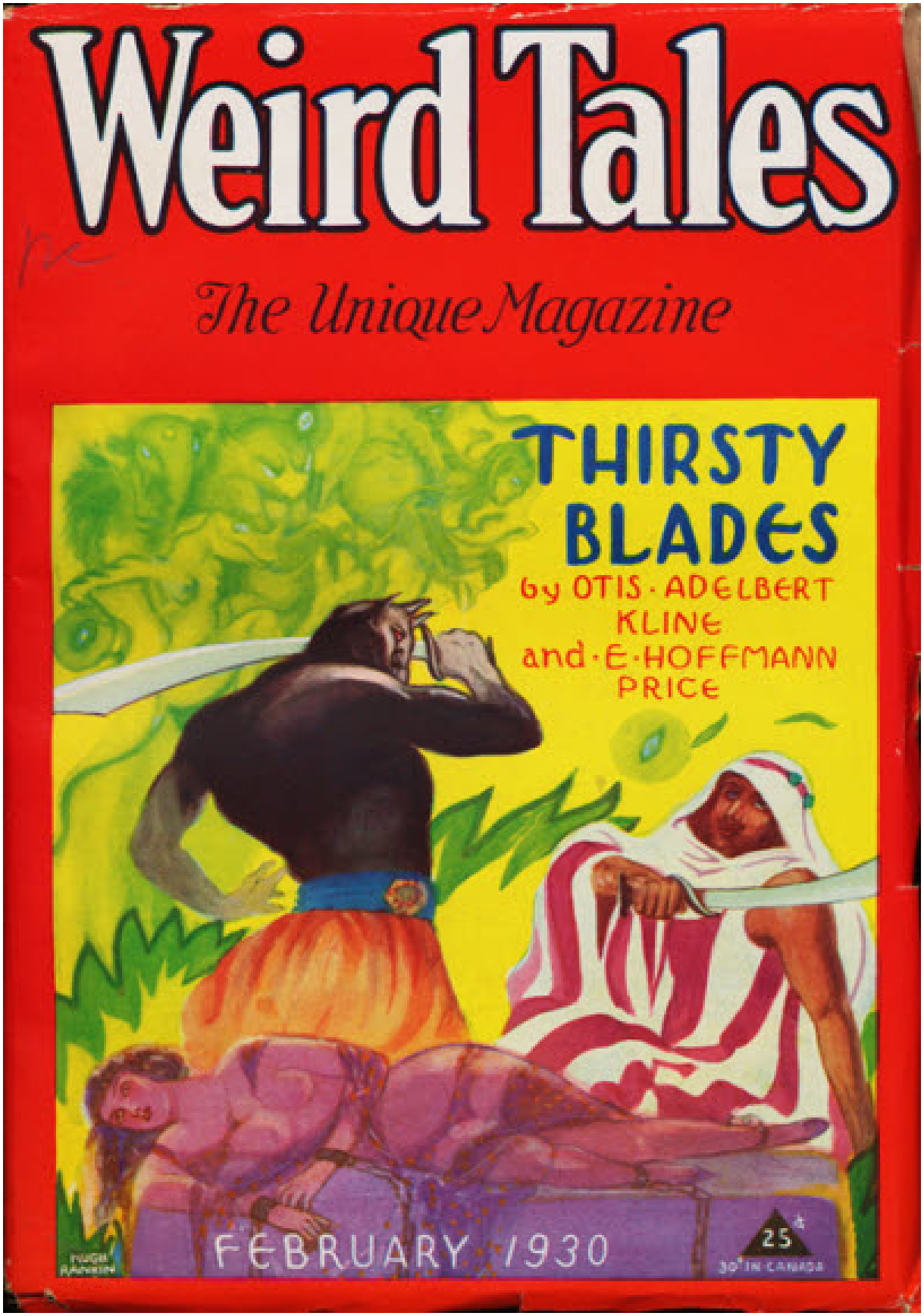


**February , 1930 · cover by  Hugh Rankin.**

**March , 1930 · cover by C. C. Senf**

**April , 1930 · cover by Hugh Rankin.**

**May , 1930 · cover by C. C. Senf.**

**June , 1930 · cover by Hugh Rankin.**

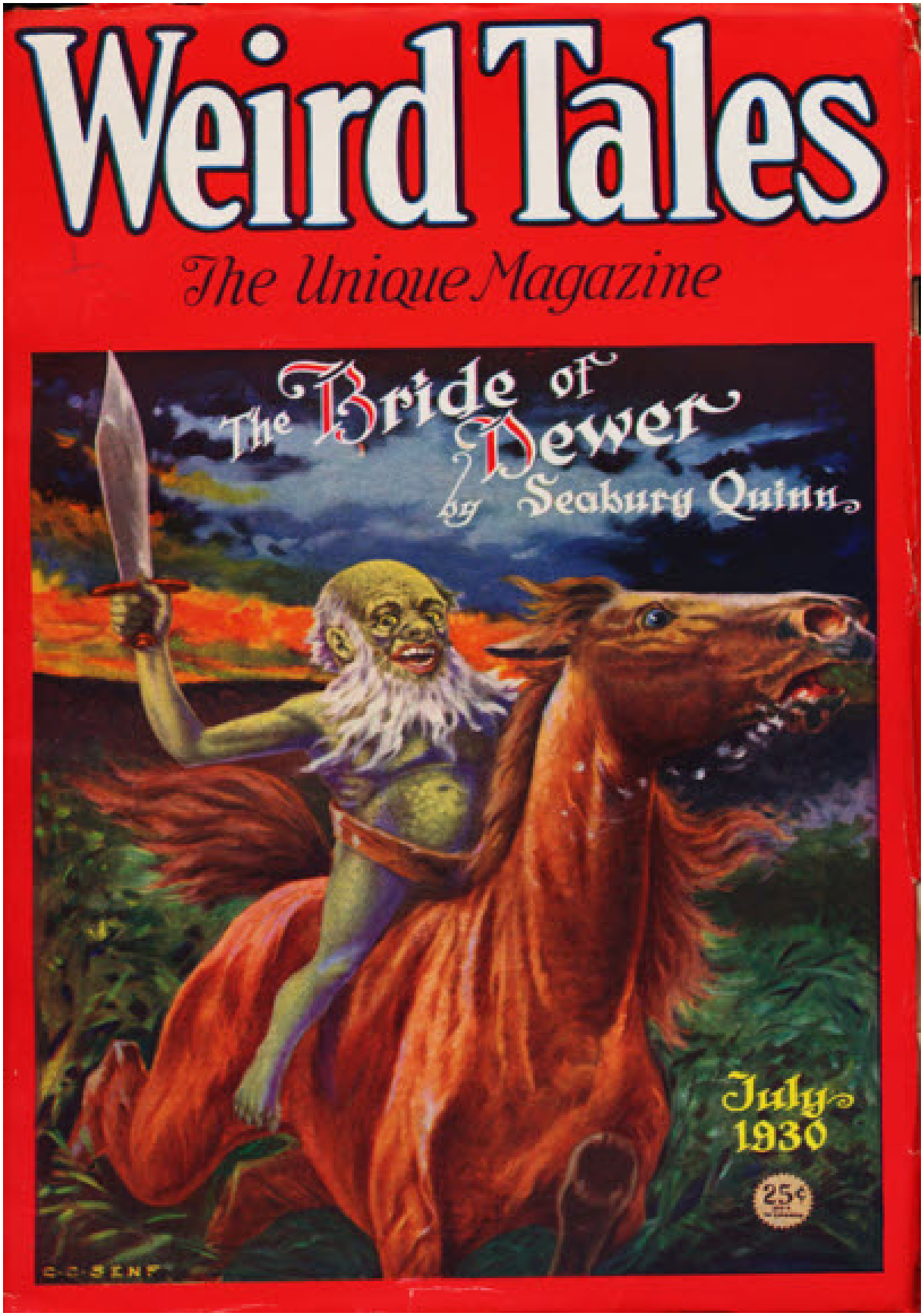


**July , 1930 · cover by C. C. Senf.**

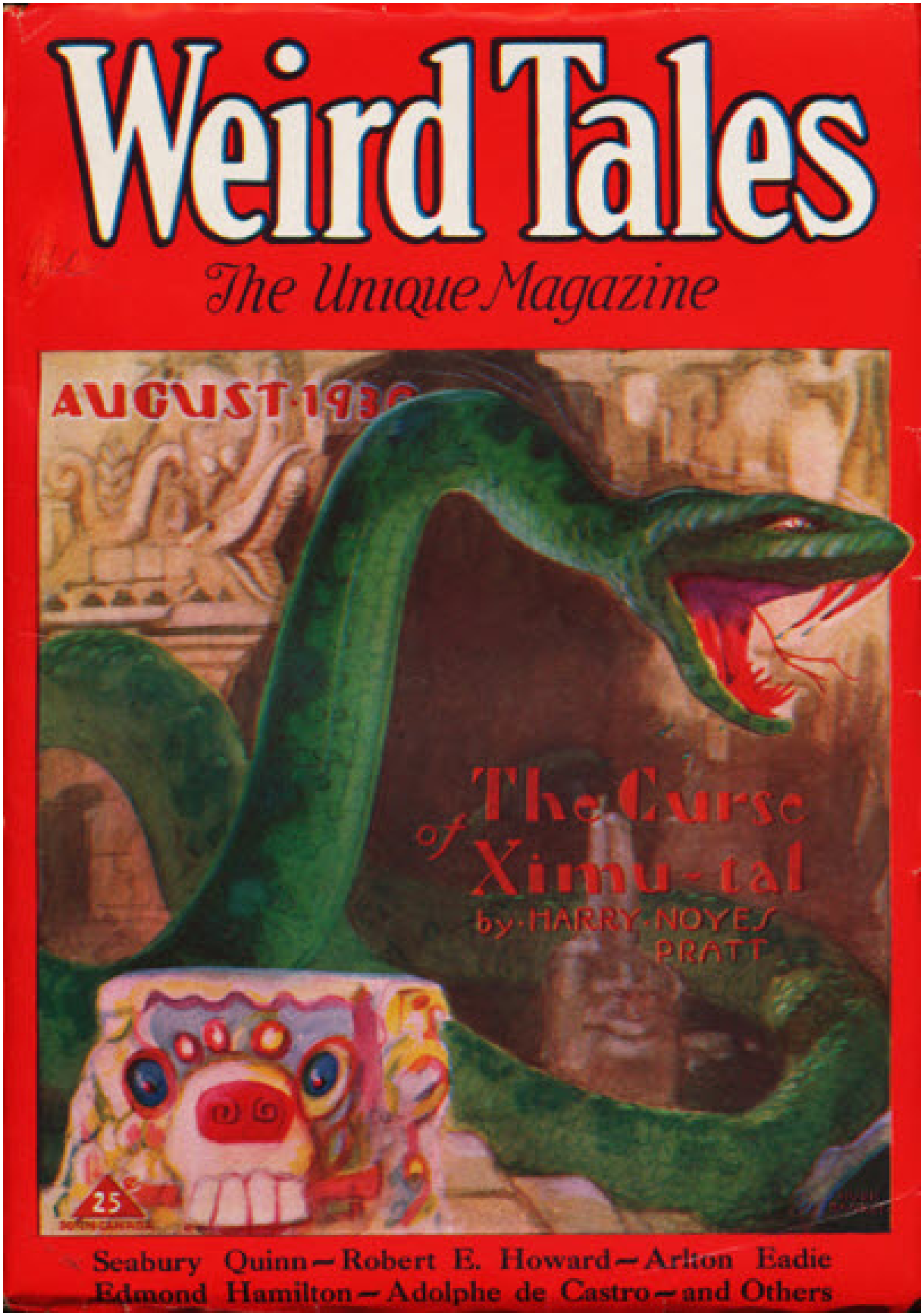


**August , 1930 · cover by Hugh Rankin.**

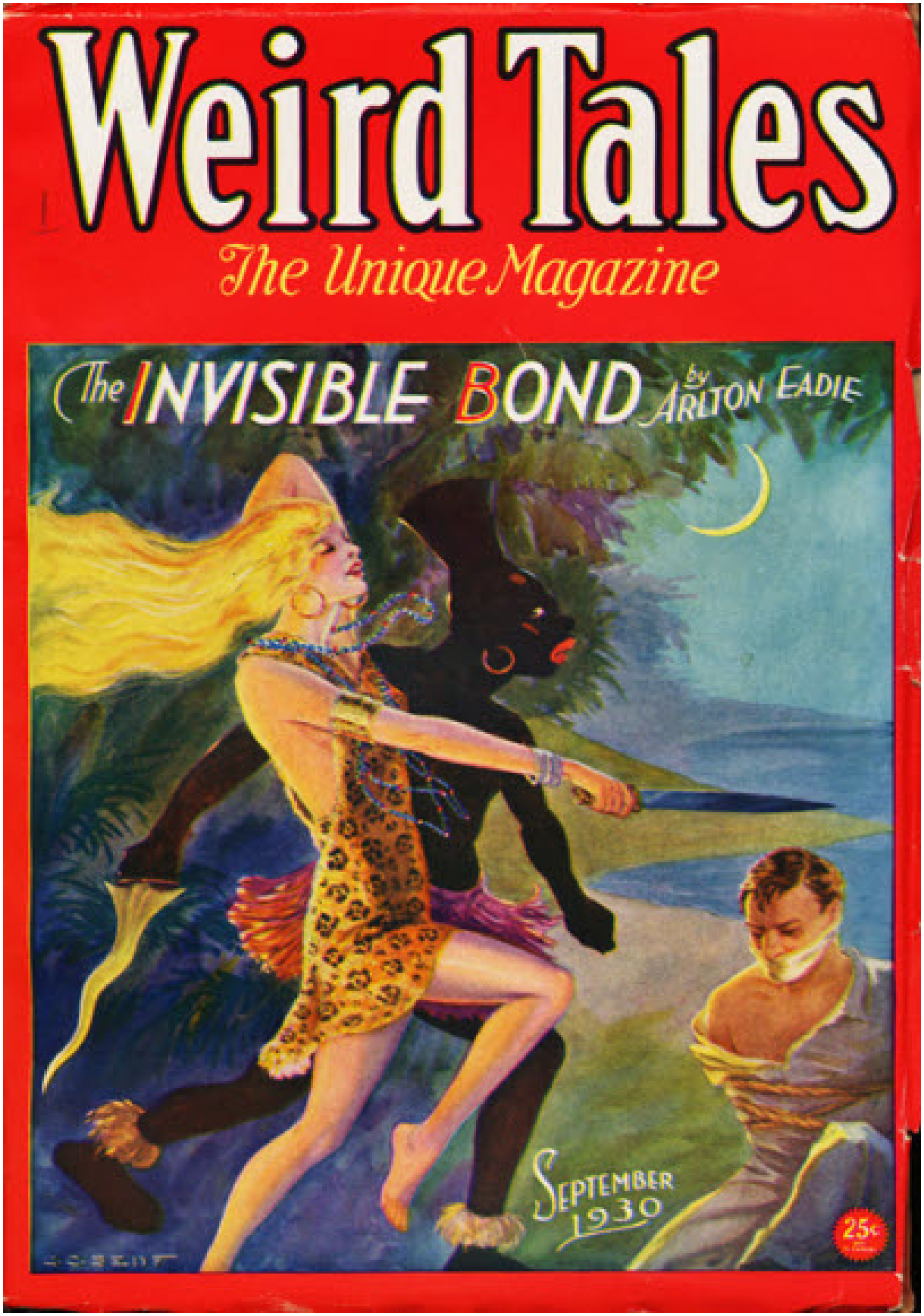


**September , 1930 · cover by C. C. Senf.**

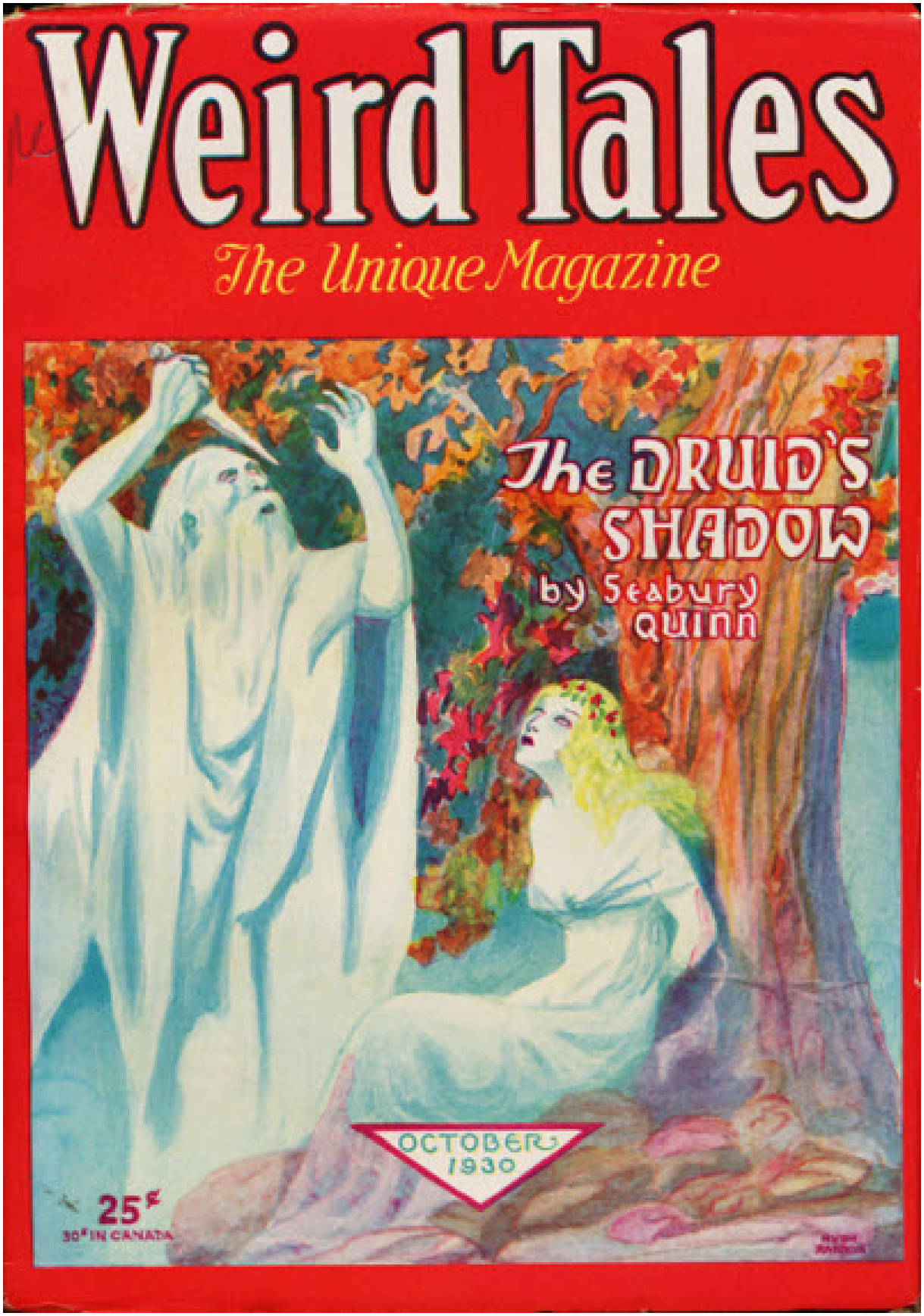


**October , 1930 · cover by Hugh Rankin.**

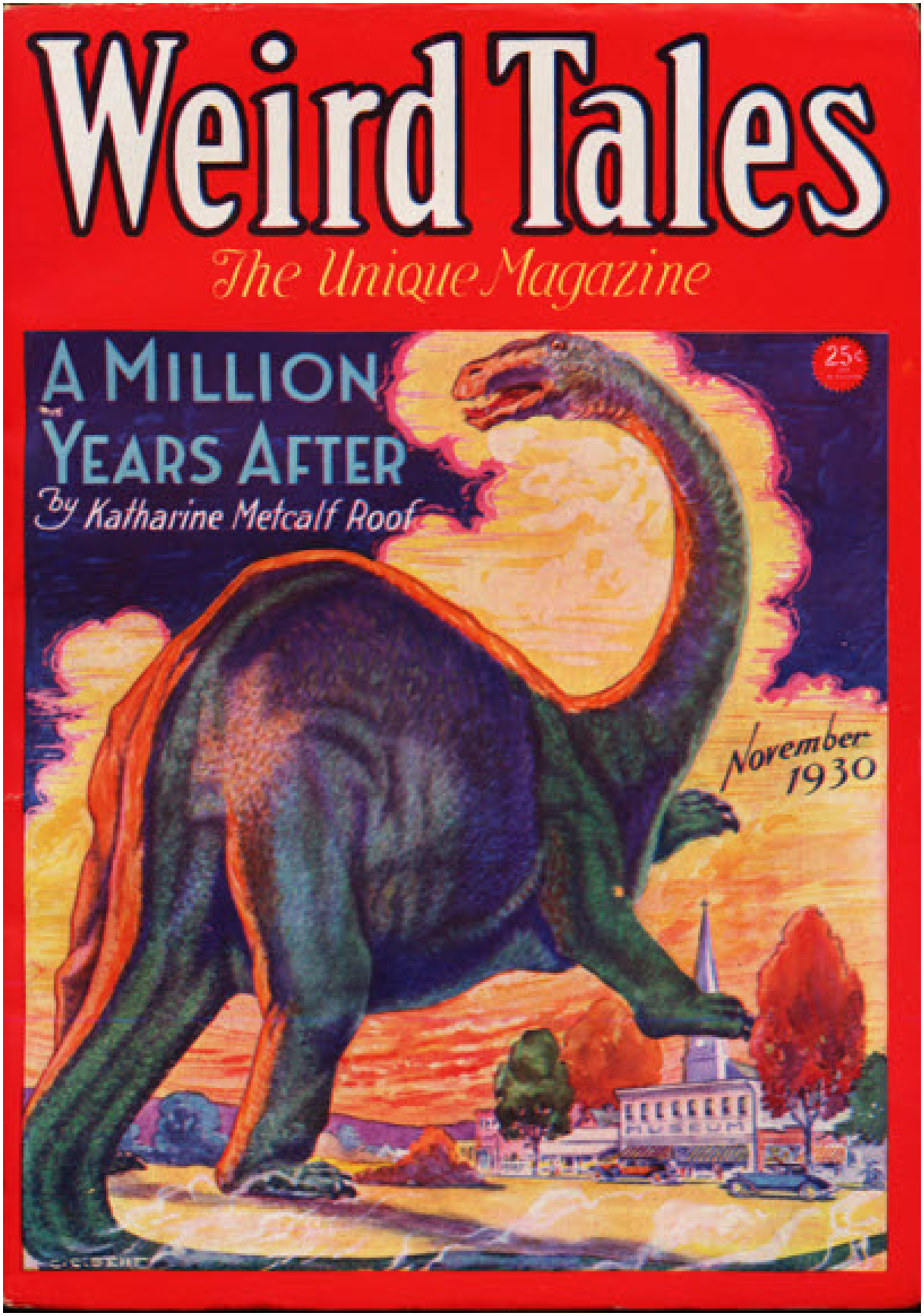


**November , 1930 · cover by C. C. Senf**

**December , 1930 · cover by Hugh Rankin.**

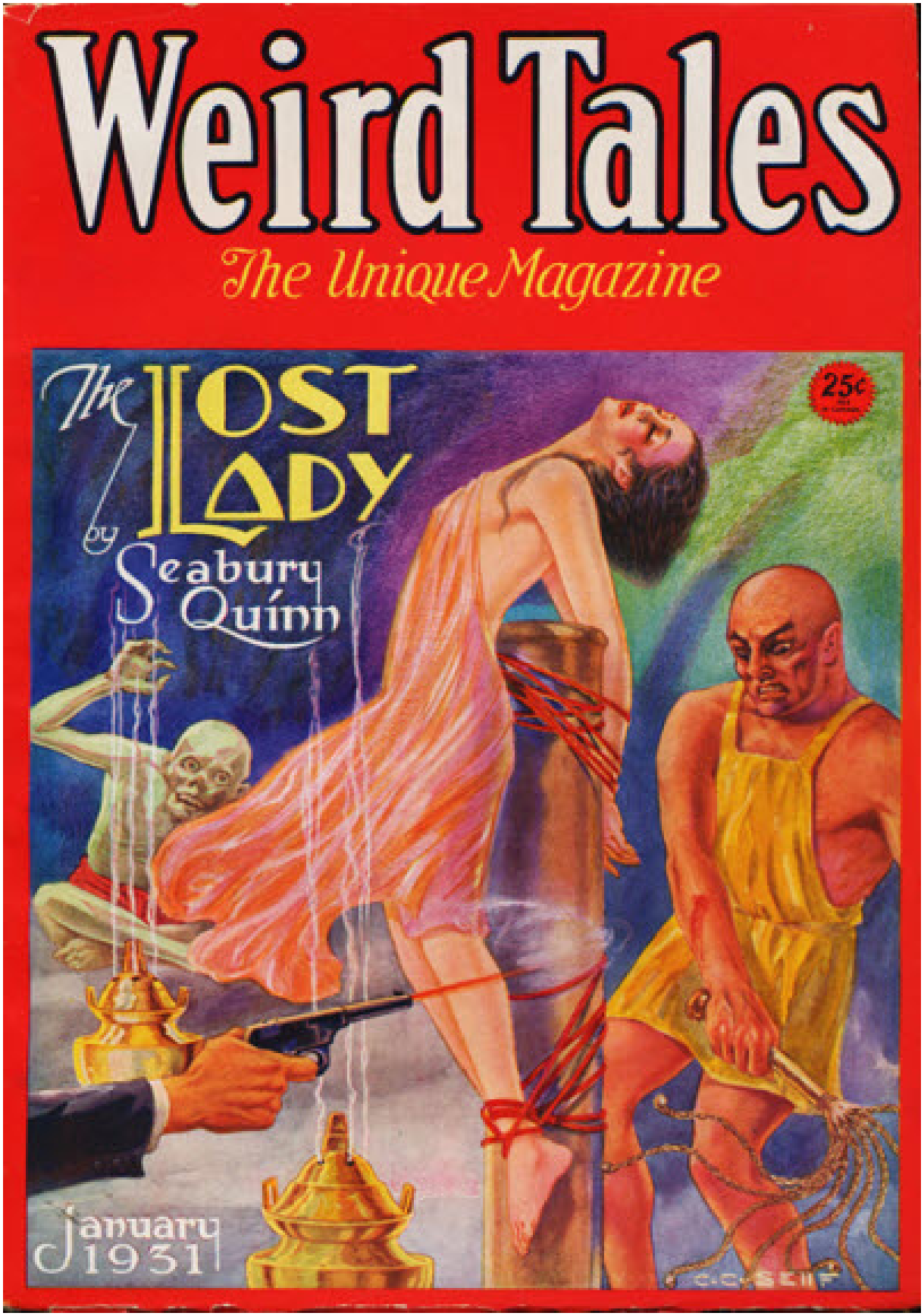


**January , 1931 · cover by C. C. Senf.**

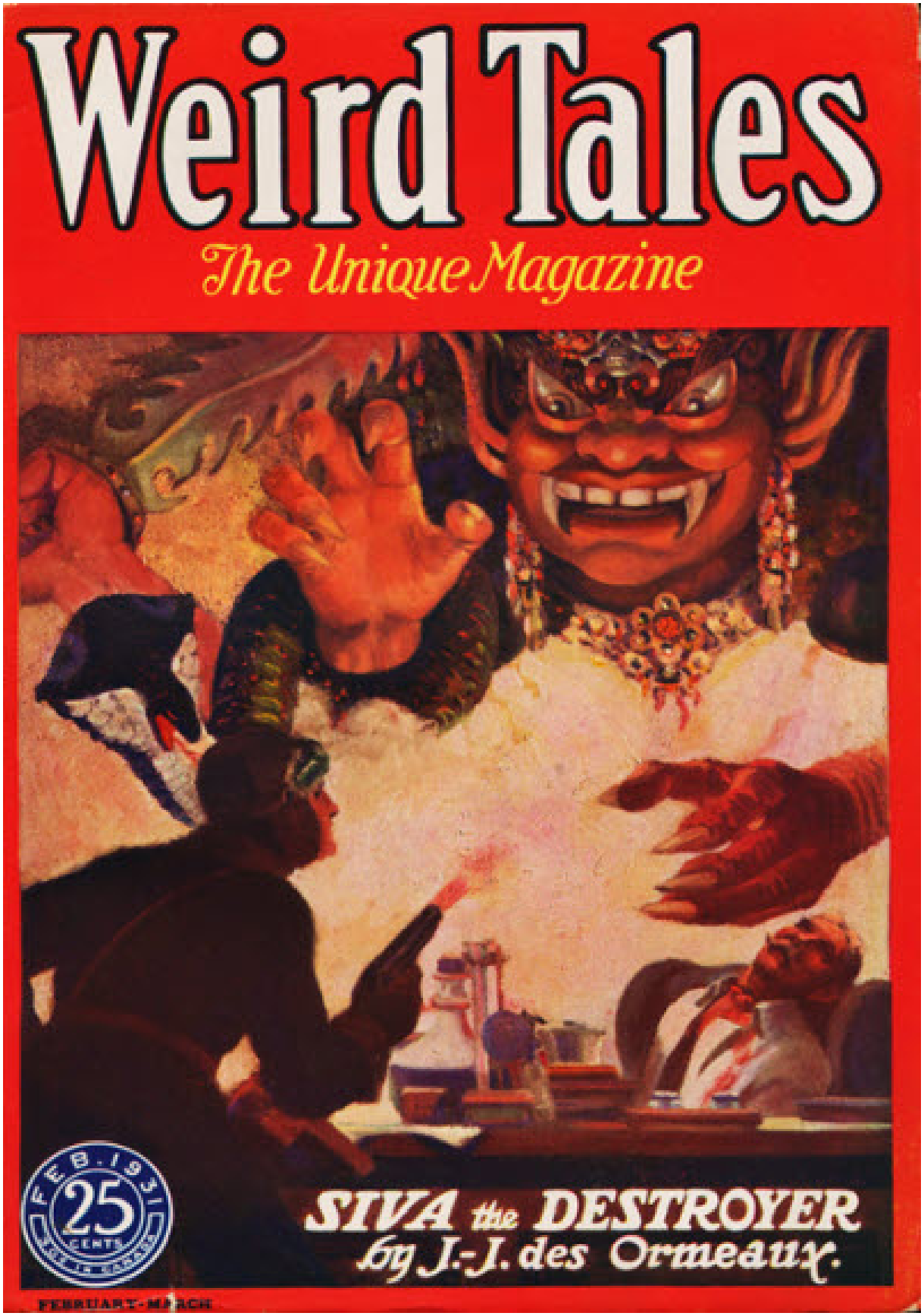


**February , 1931 · cover by C. C. Senf.**

**April , 1931 · cover by C. C. Senf.**

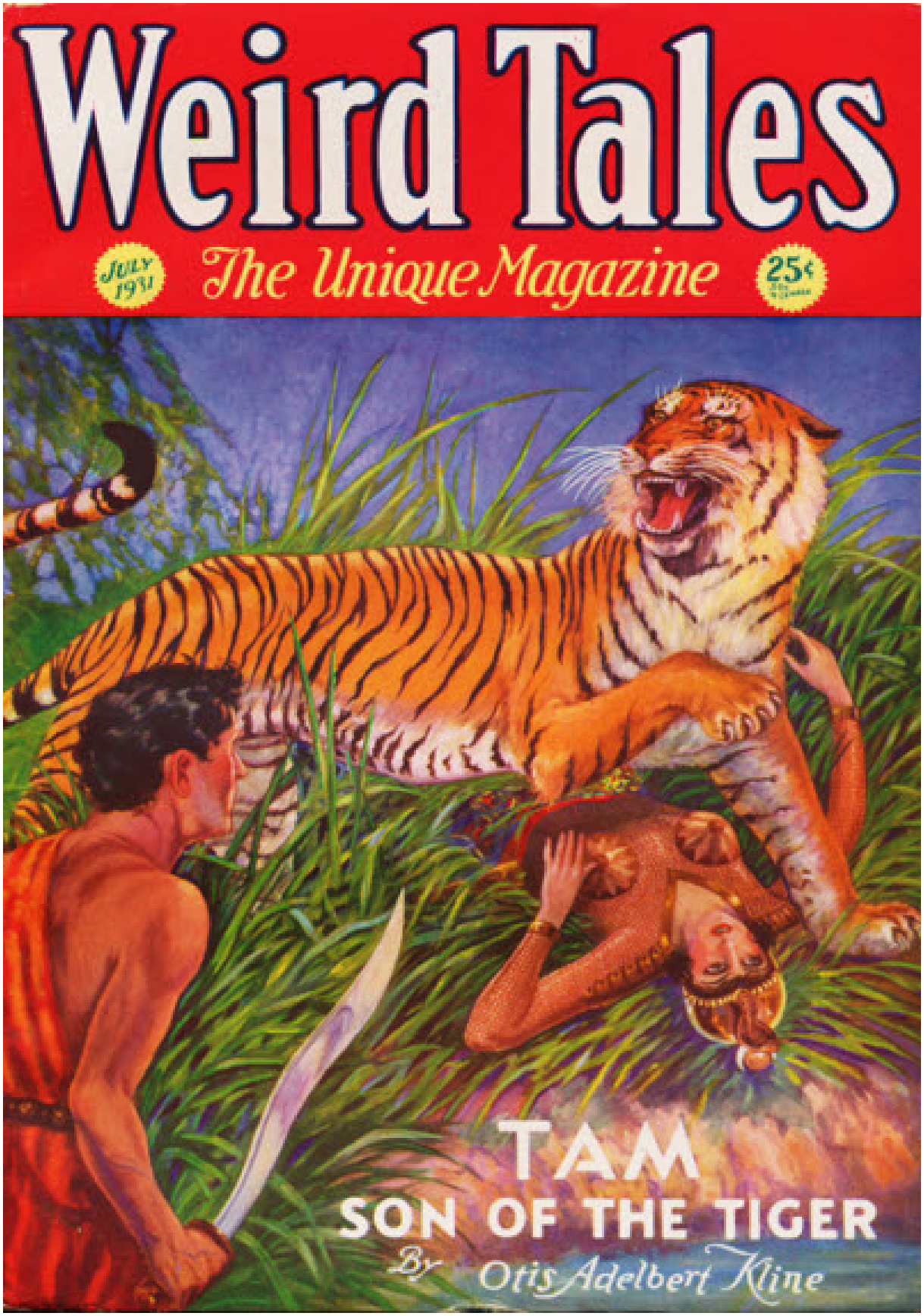


**June , 1931 · cover by C. C. Senf.**

**August , 1931 · cover by C. C. Senf.**

**September , 1931 · cover by C. C. Senf.**

**October , 1931 · cover by C. C. Senf.**

**November , 1931 · cover by C. C. Senf.**

**December , 1931 · cover by C. C. Senf.**

**January , 1932 · cover by C. C. Senf.**

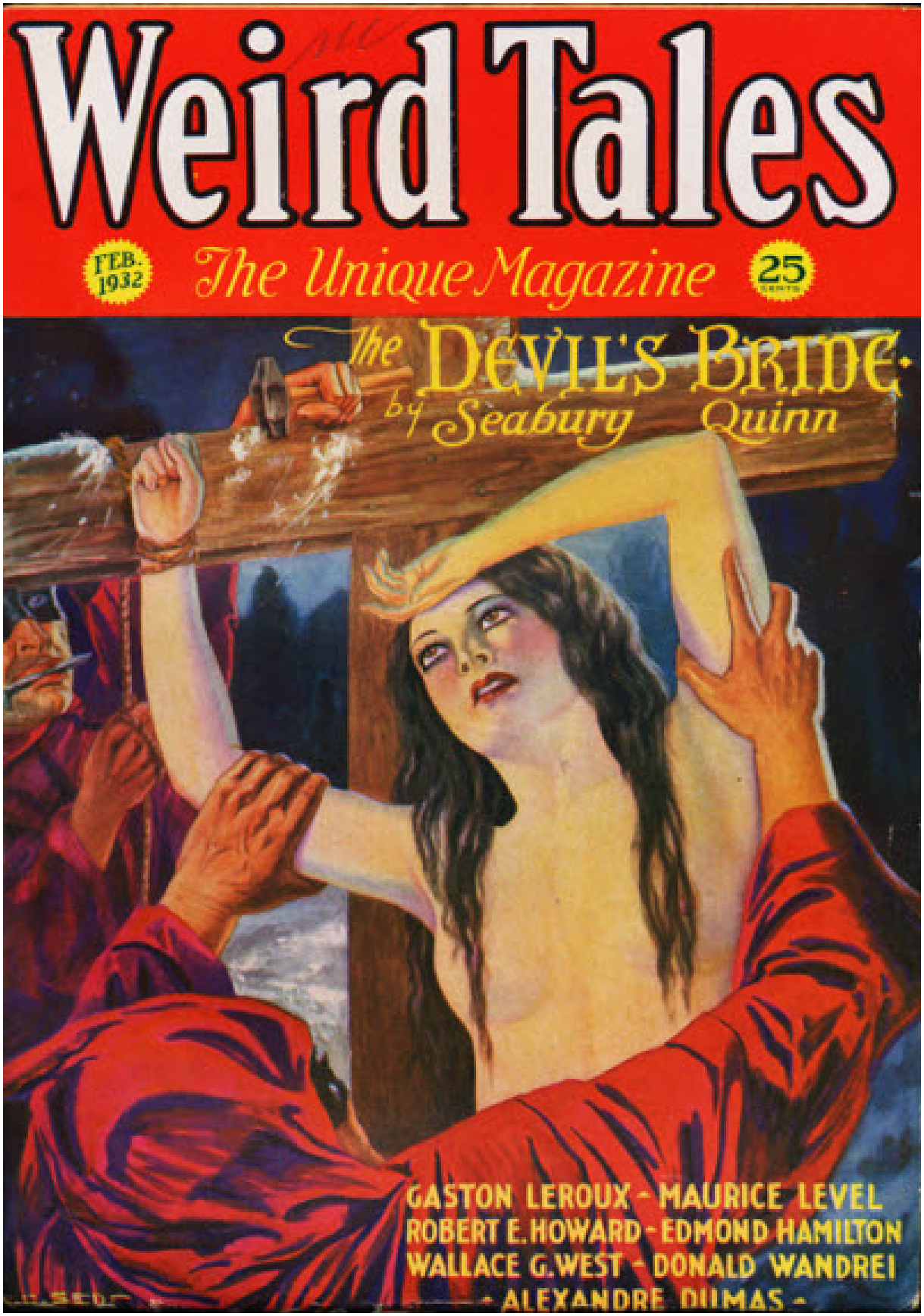


**February , 1932 · cover by C. C. Senf.**

**March , 1932 · cover by C. C. Senf.**

**April , 1932 · cover by C. C. Senf.**

**May , 1932 · cover by C. C. Senf.**

**June , 1932 · cover by J. Allen St. John.**

**July , 1932 · cover by C. C. Senf.**

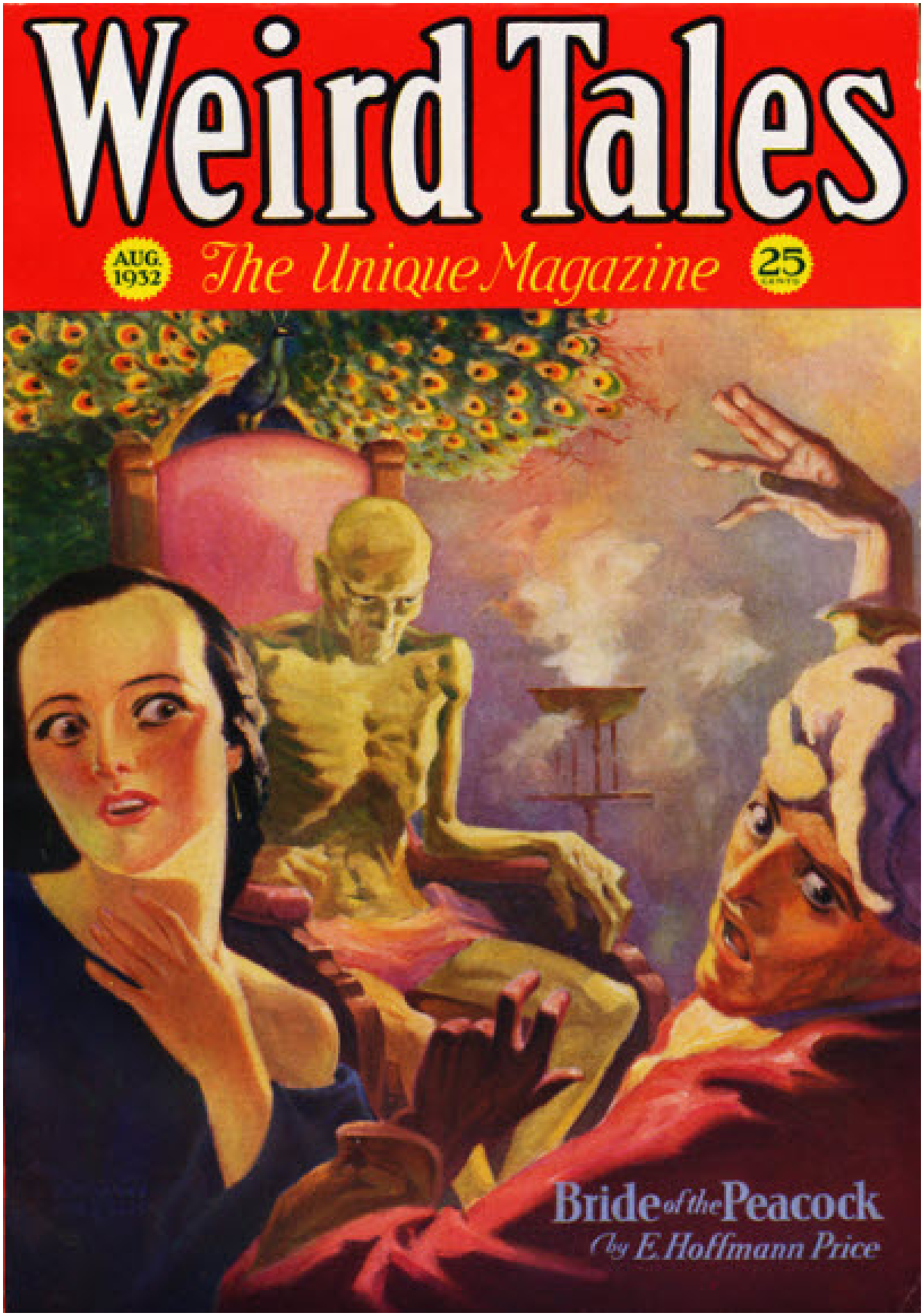


**August , 1932 · cover by T. Wyatt Nelson.**

**September , 1932 · cover by Margaret Brundage**

**October , 1932 · cover by Margaret Brundage**

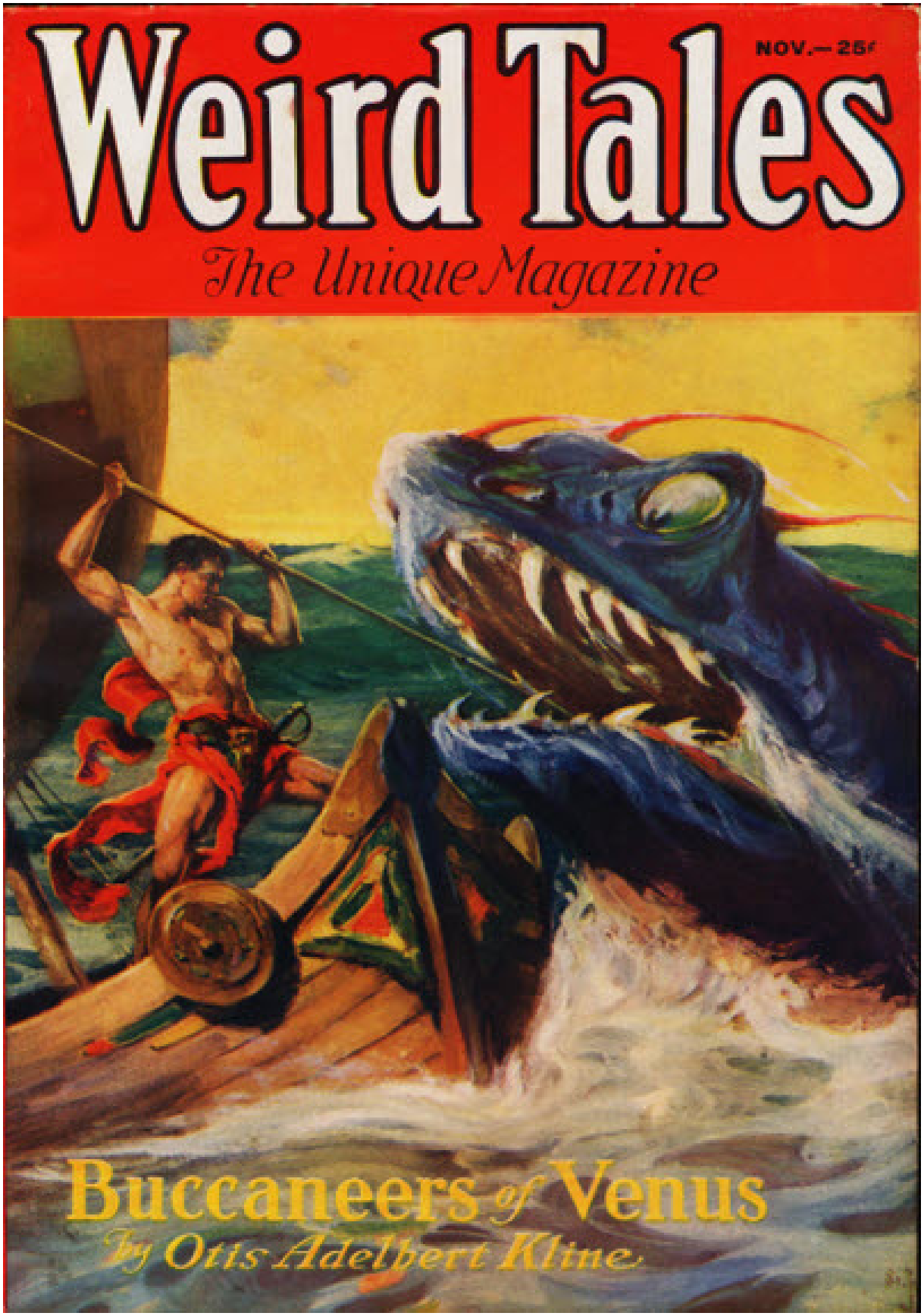


**November , 1932 · cover by J. Allen St. John.**

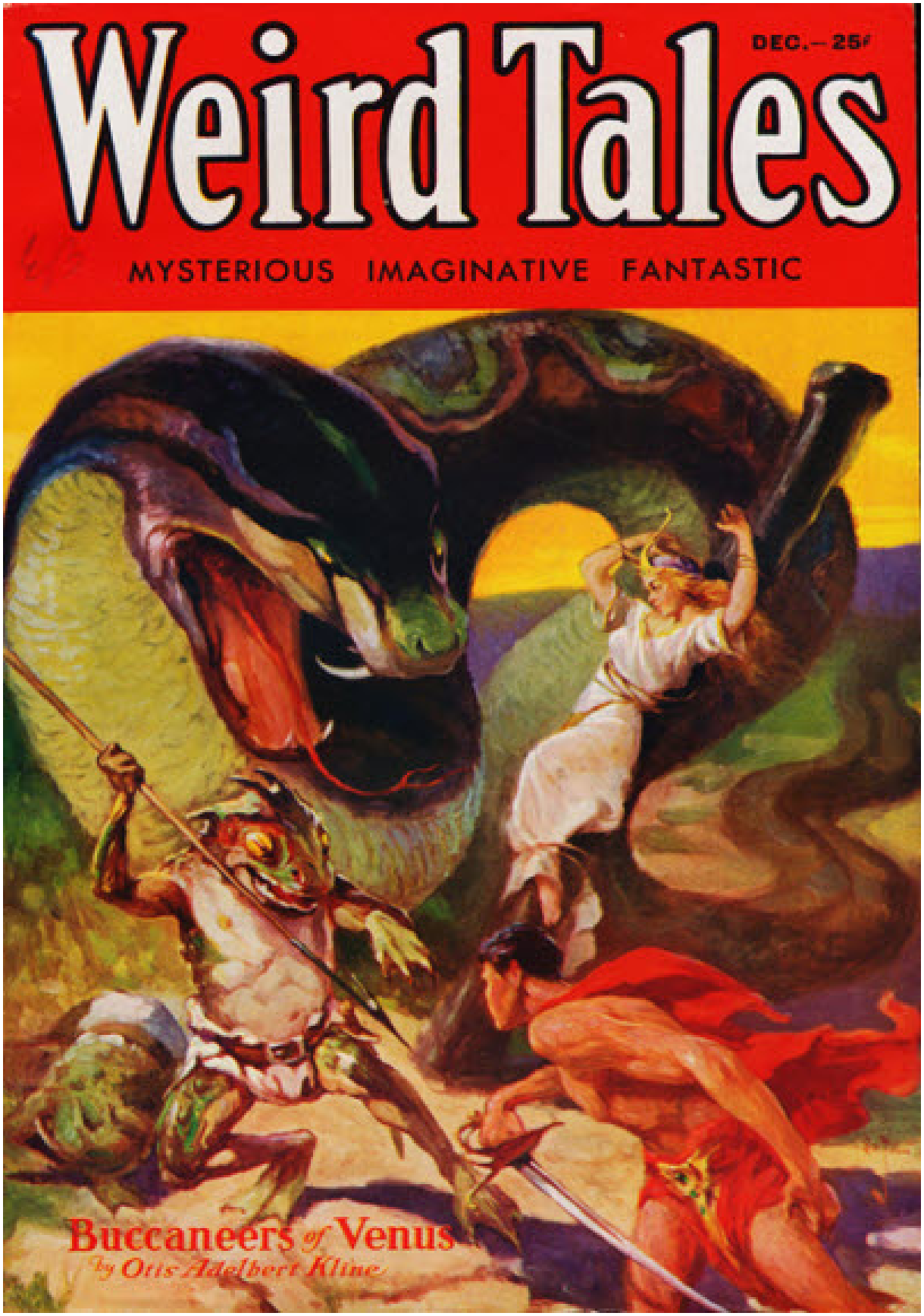


**December , 1932 · cover by J. Allen St. John.**

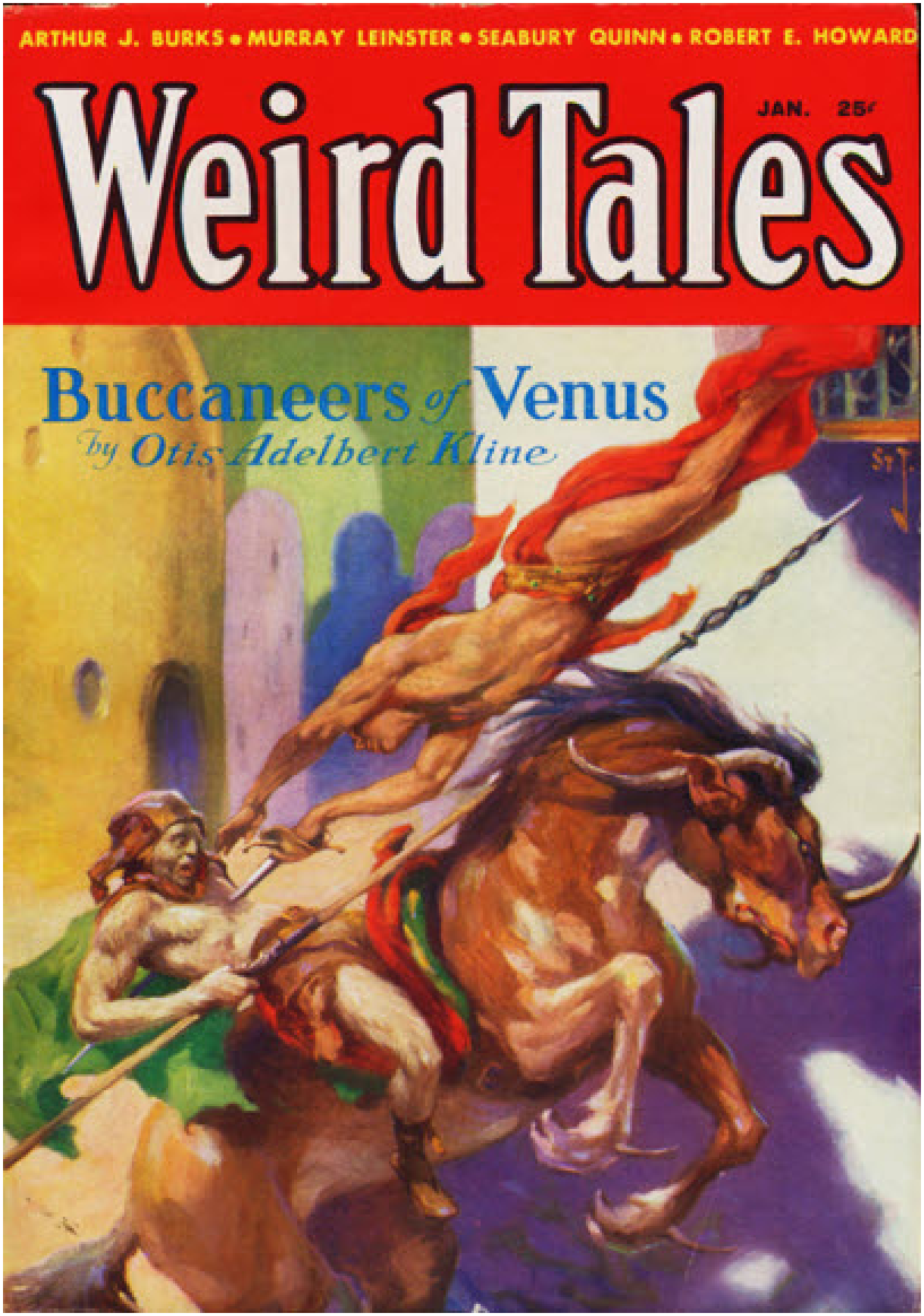


**January , 1933 · cover by J. Allen St. John.**

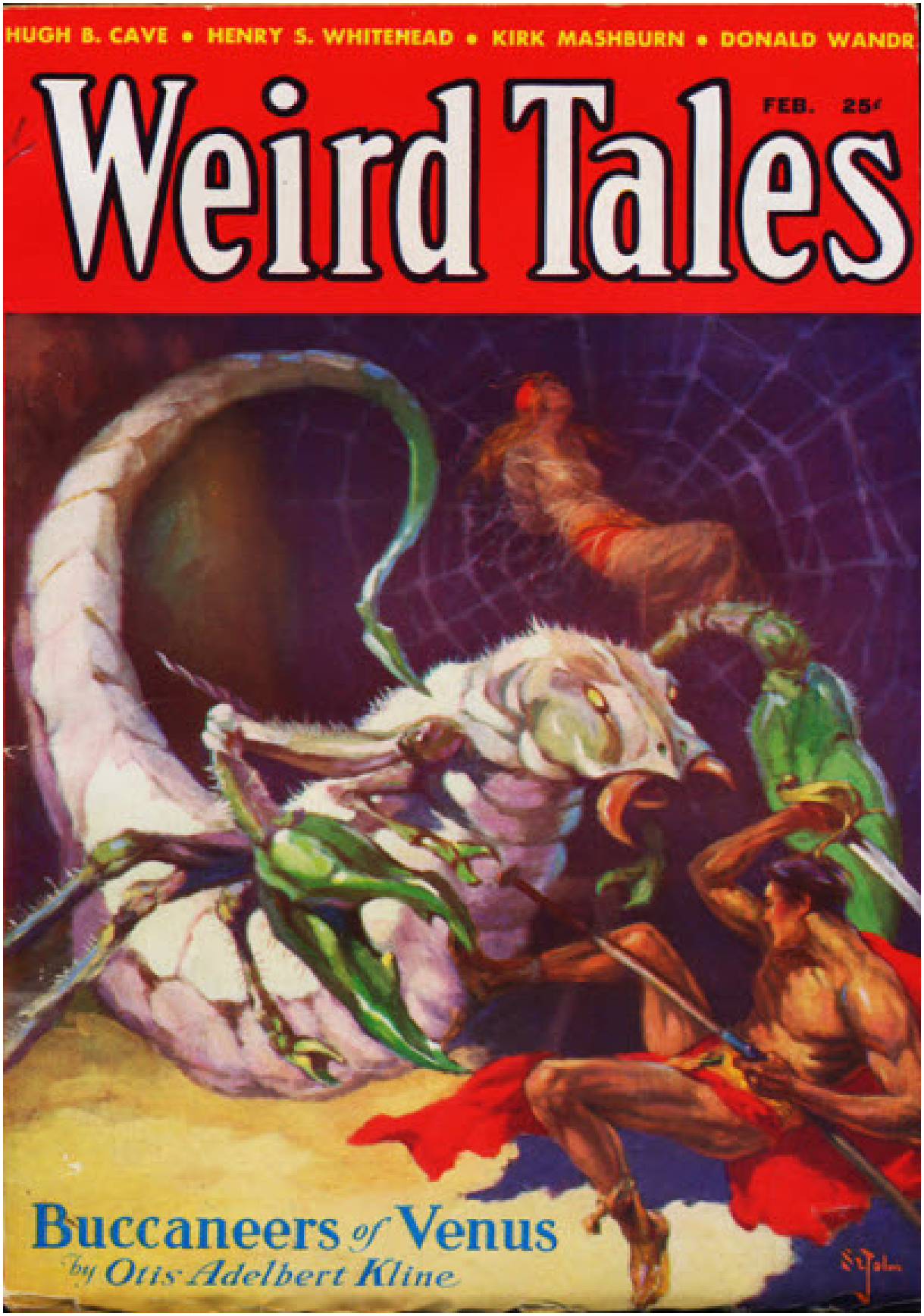


**February , 1933 · cover by J. Allen St. John.**

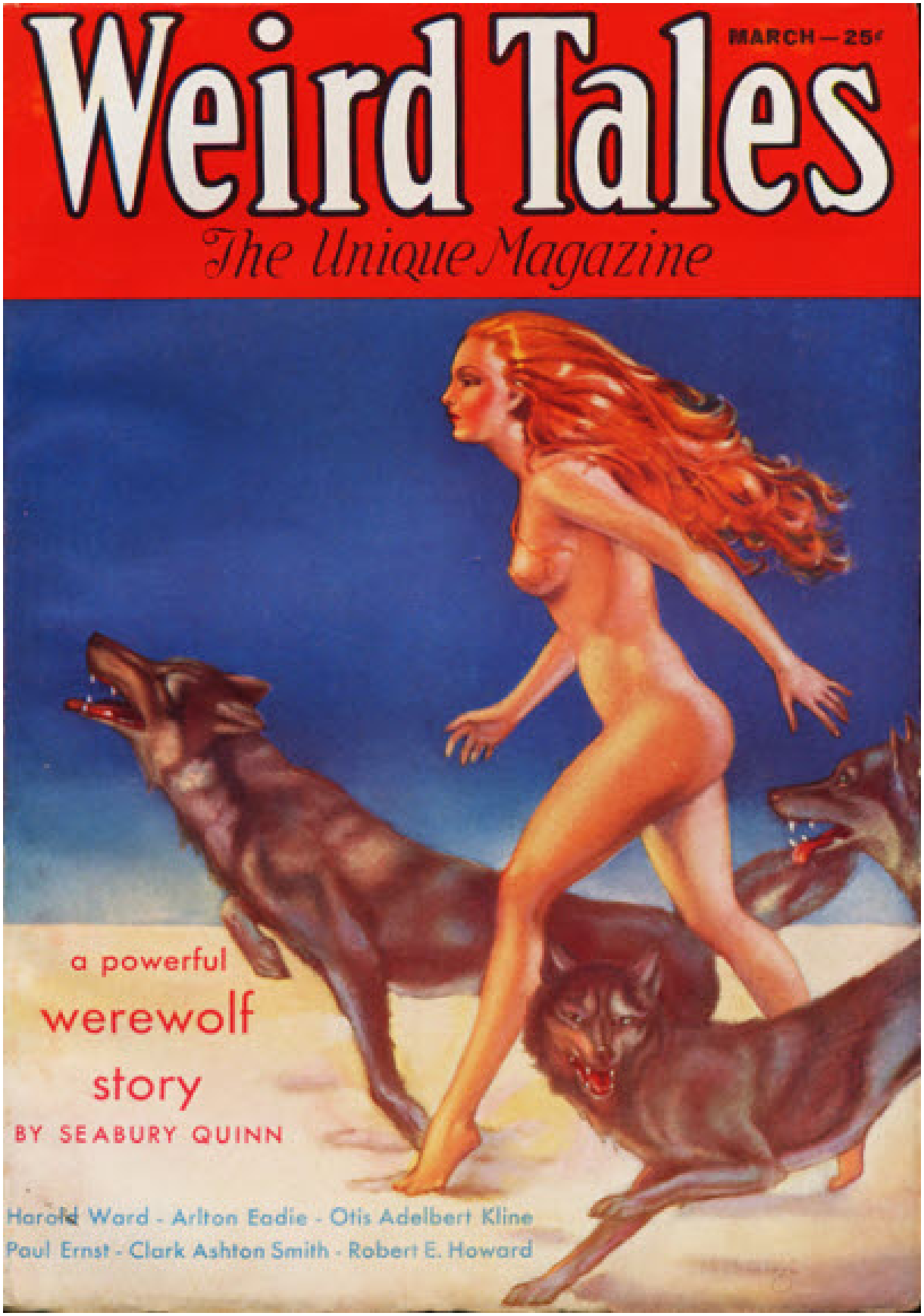


**March , 1933 · cover by Margaret Brundage**

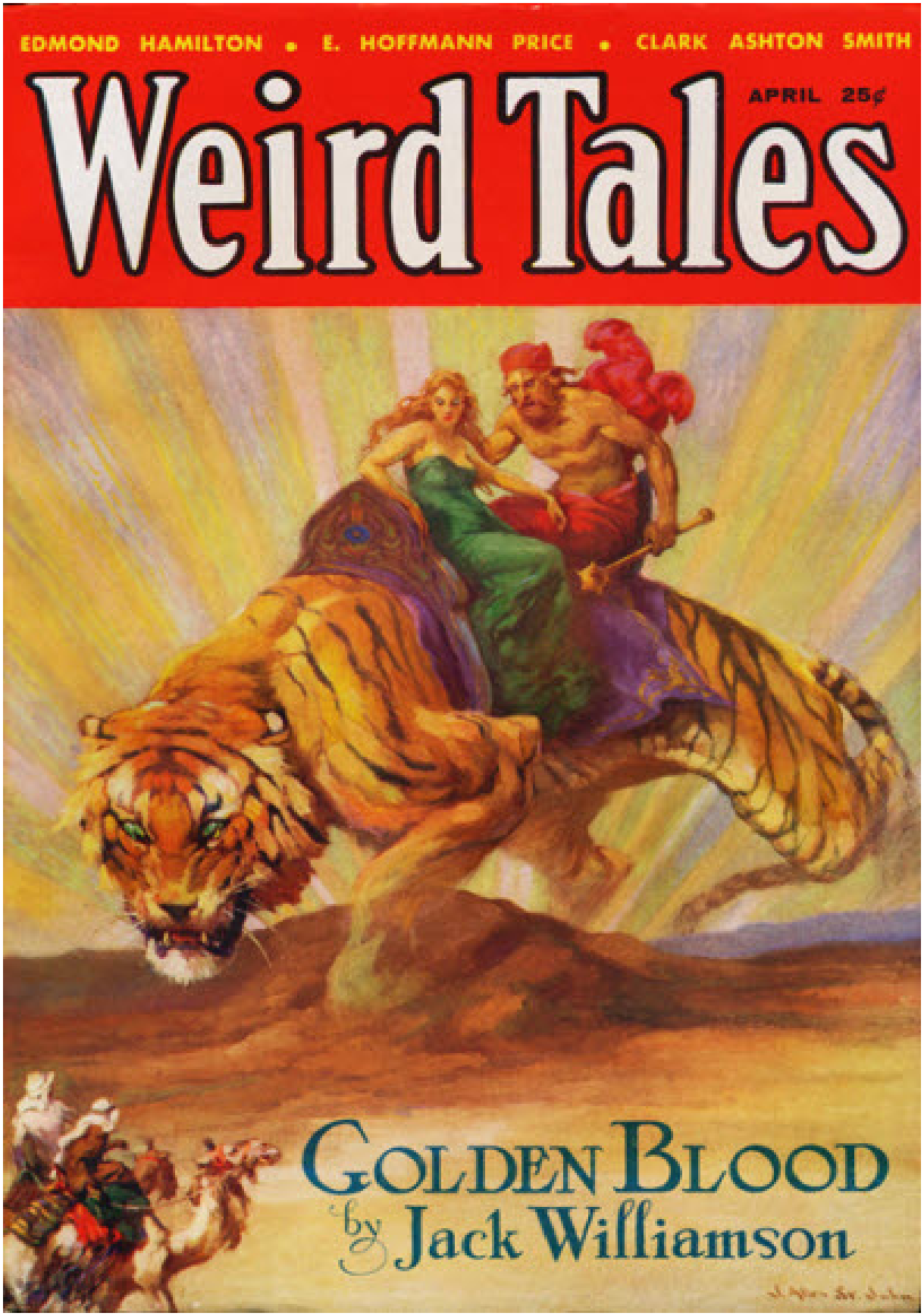


**April , 1933 · cover by J. Allen St. John.**

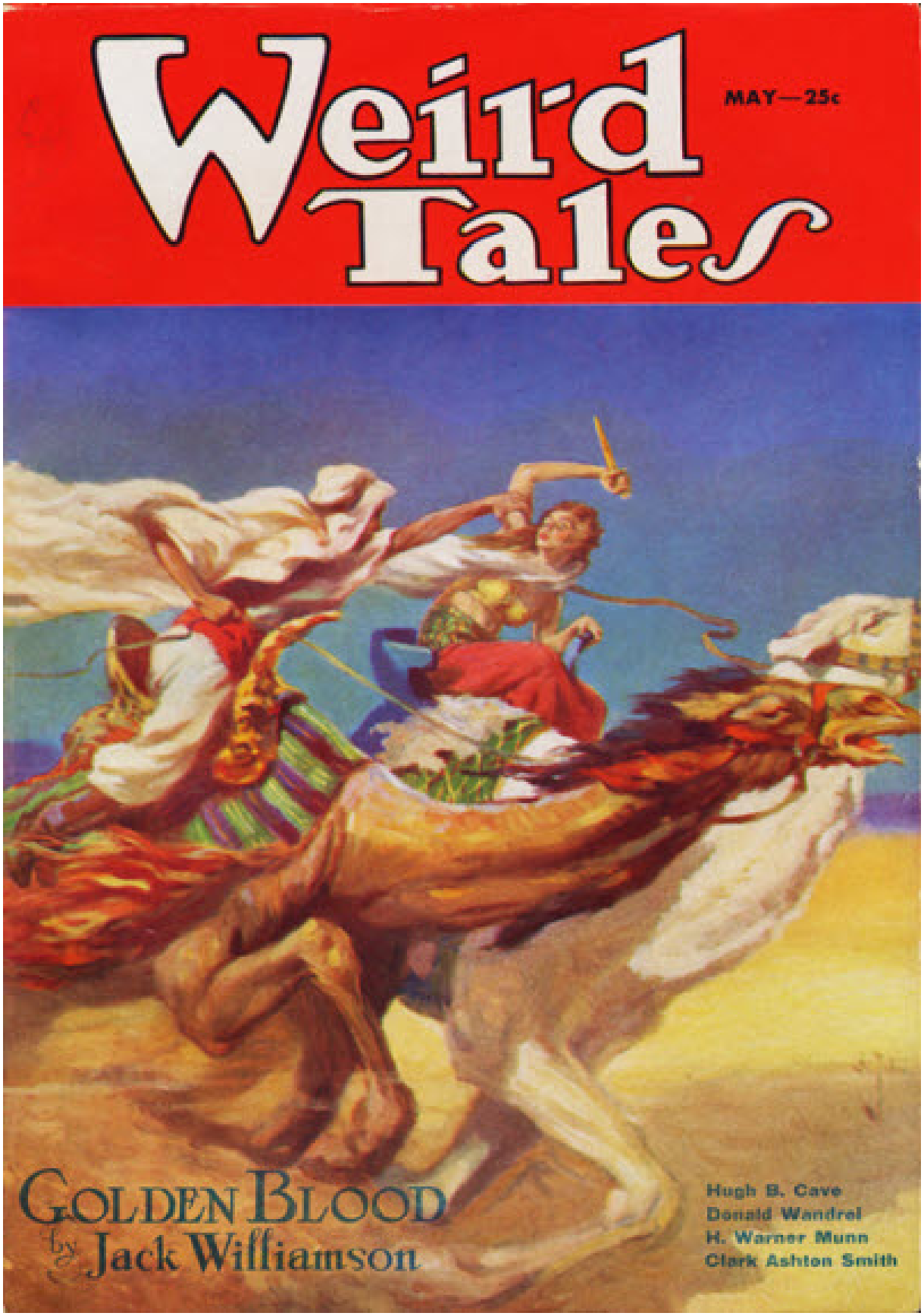


**May , 1933 · cover by J. Allen St. John.**

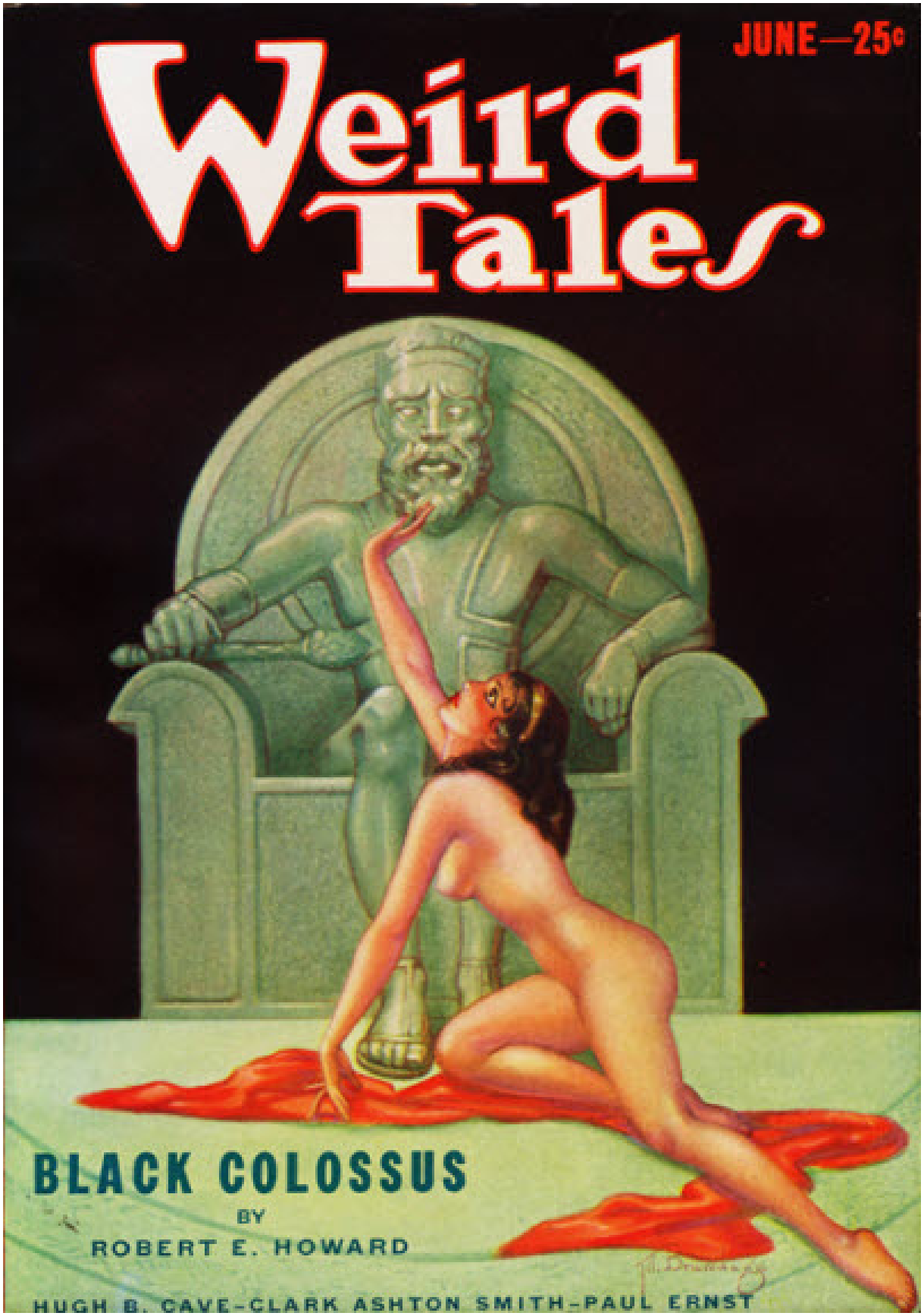


**June , 1933 · cover by Margaret Brundage**

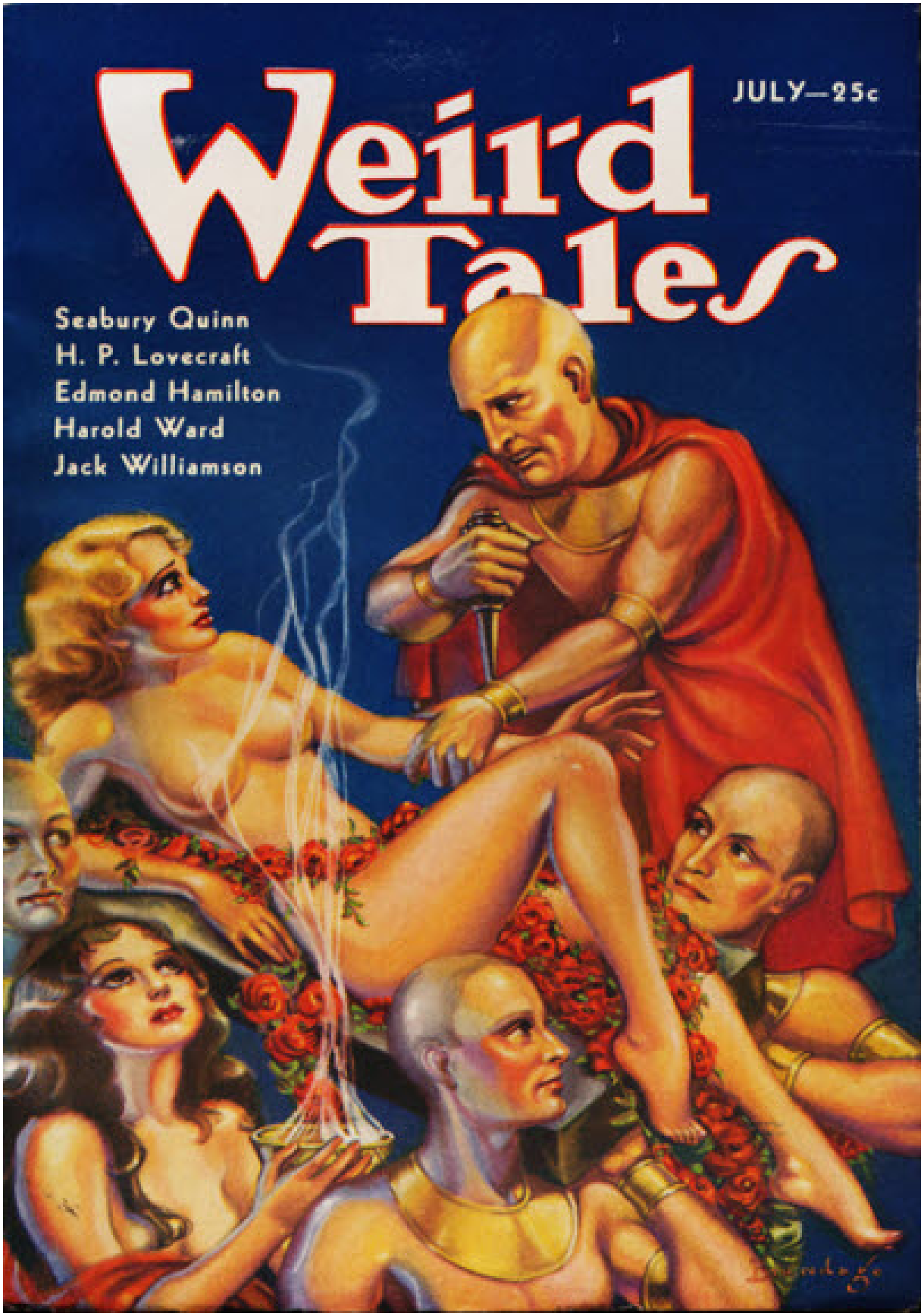


**July , 1933 · cover by Margaret Brundage**

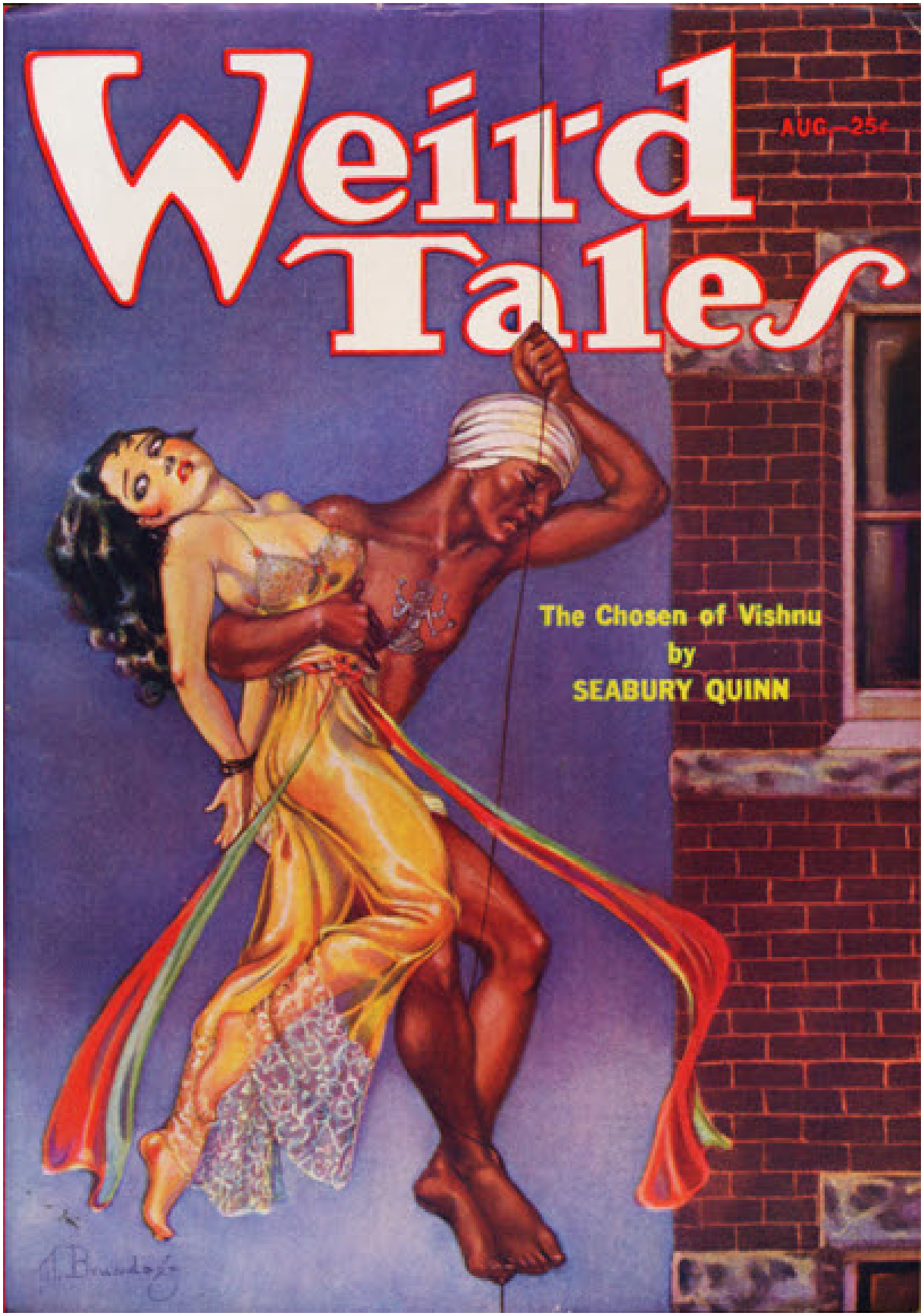


**August , 1933 · cover by Margaret Brundage**

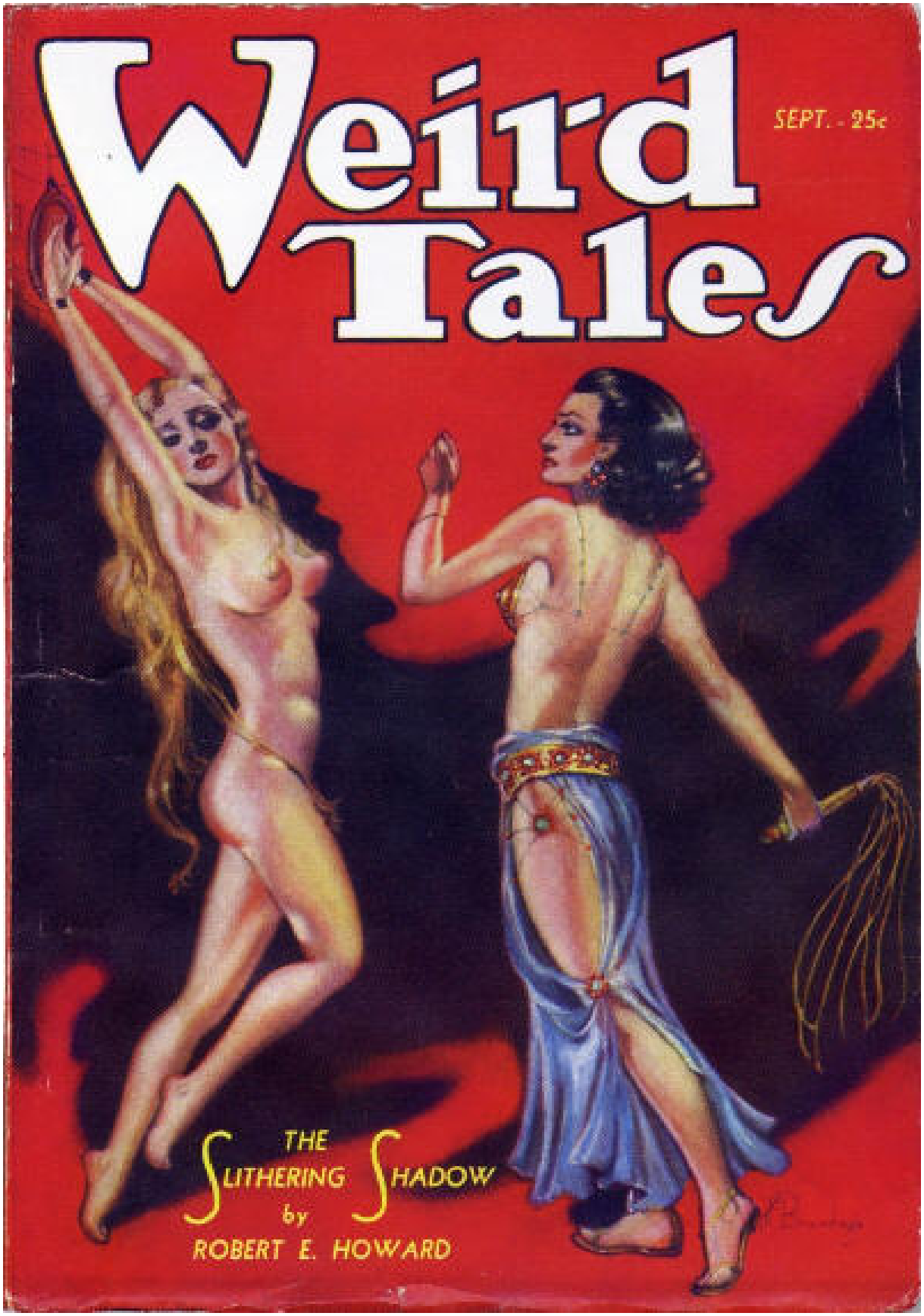


**September , 1933 · cover by Margaret Brundage**

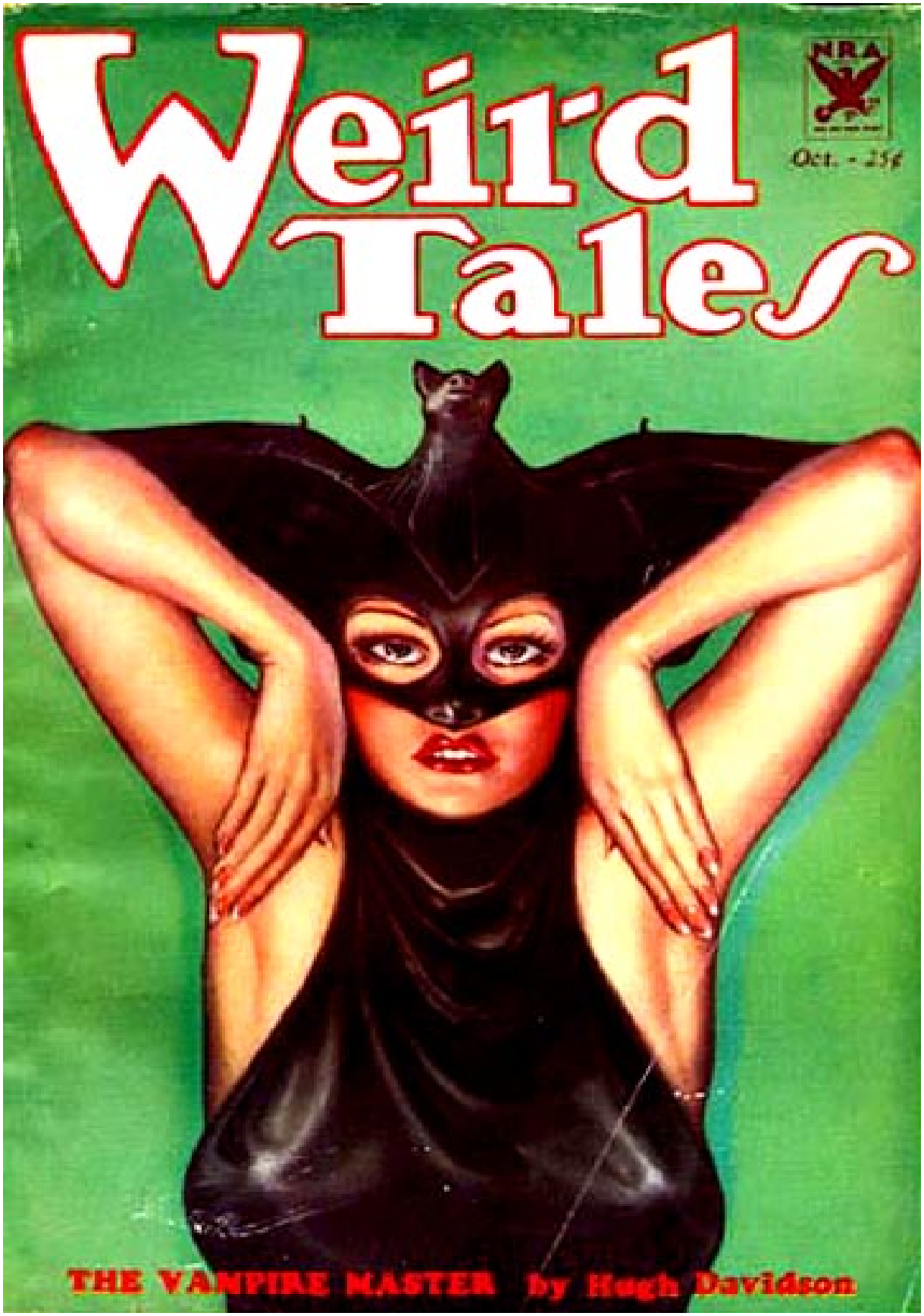


**October , 1933 · cover by Margaret Brundage**

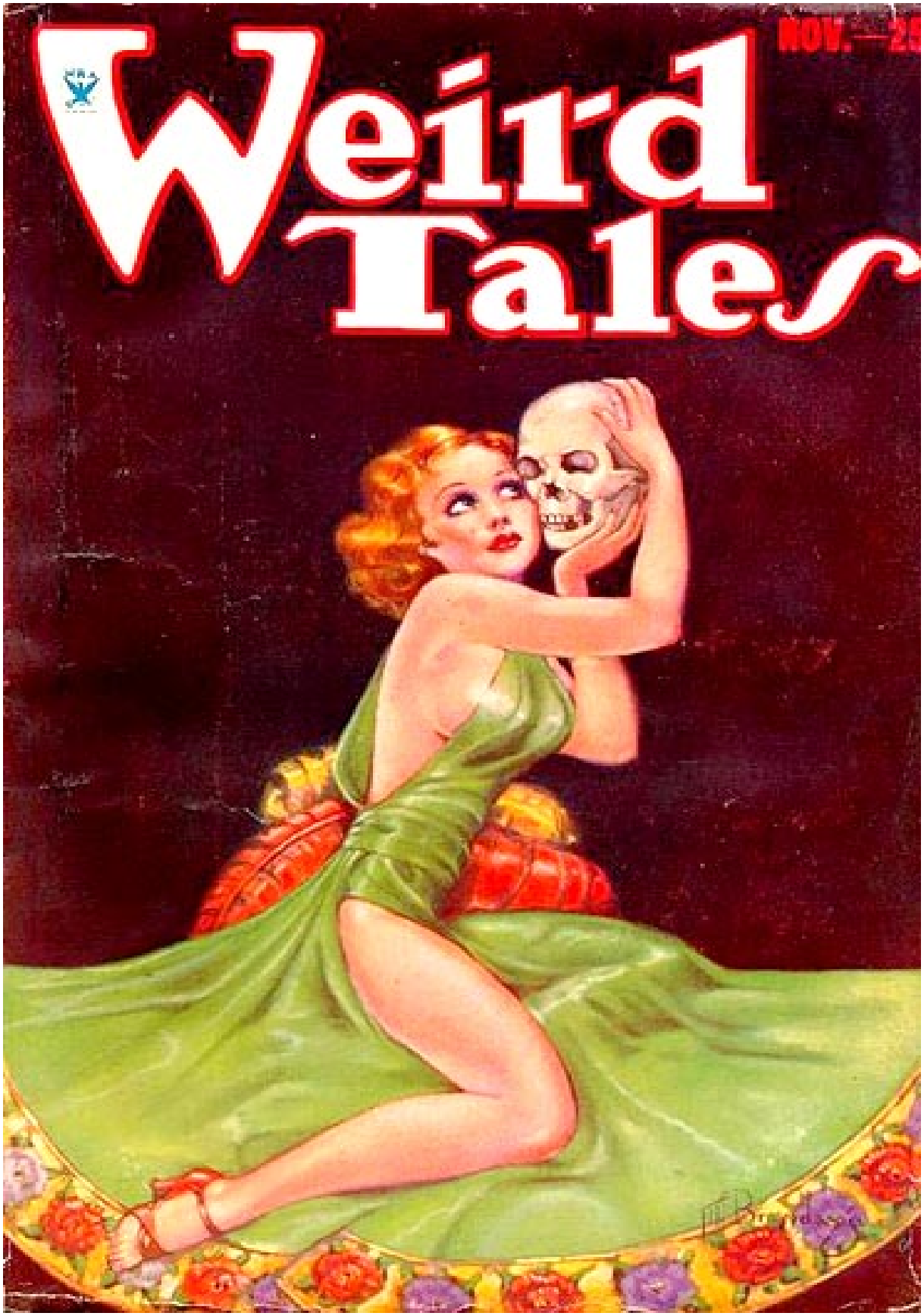


**November , 1933 · cover by Margaret Brundage**

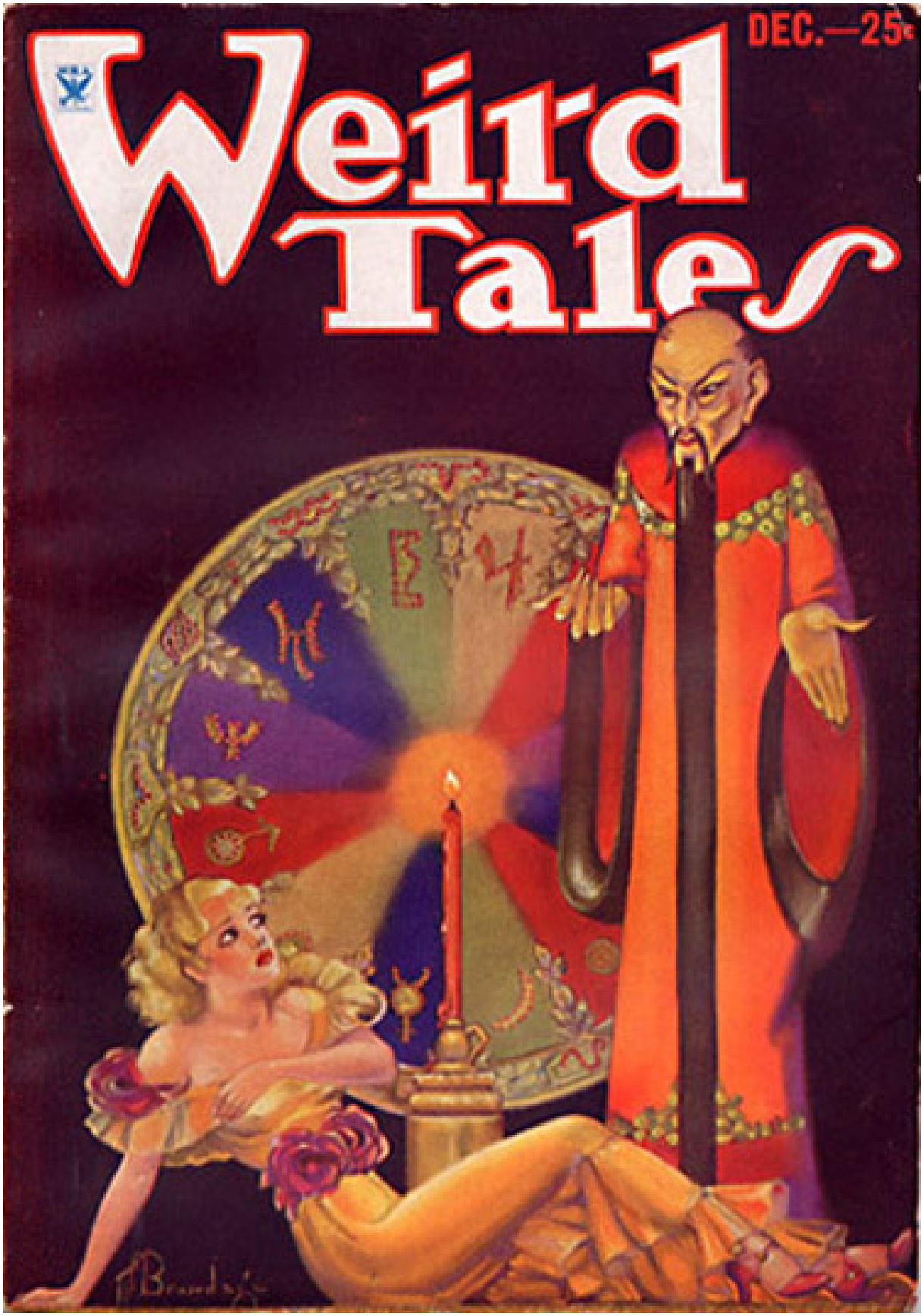


**December , 1933 · cover by Margaret Brundage**

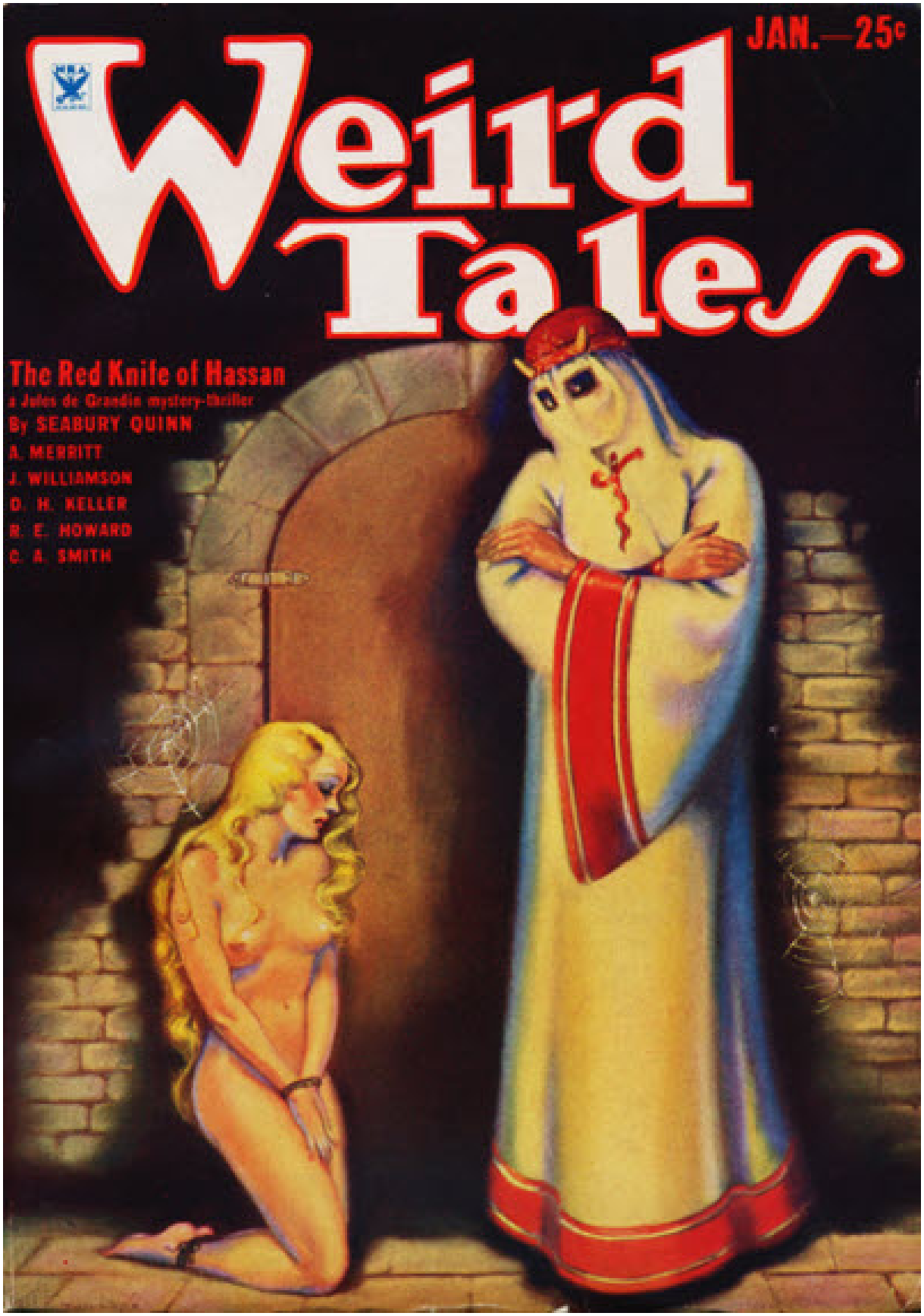


**January , 1934 · cover by Margaret Brundage**

**February , 1934 · cover by  Margaret Brundage**

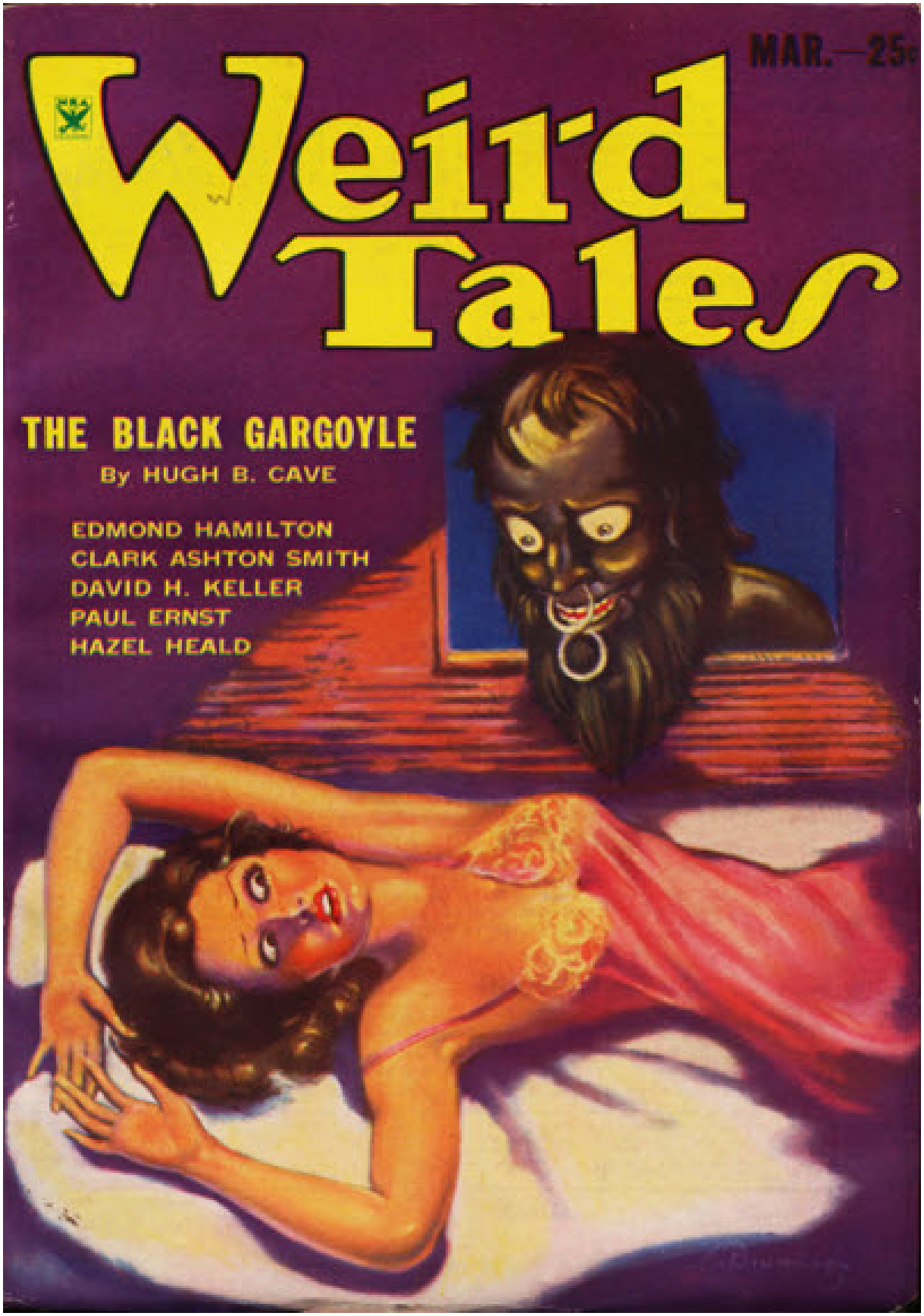


**March , 1934 · cover by  Margaret Brundage**

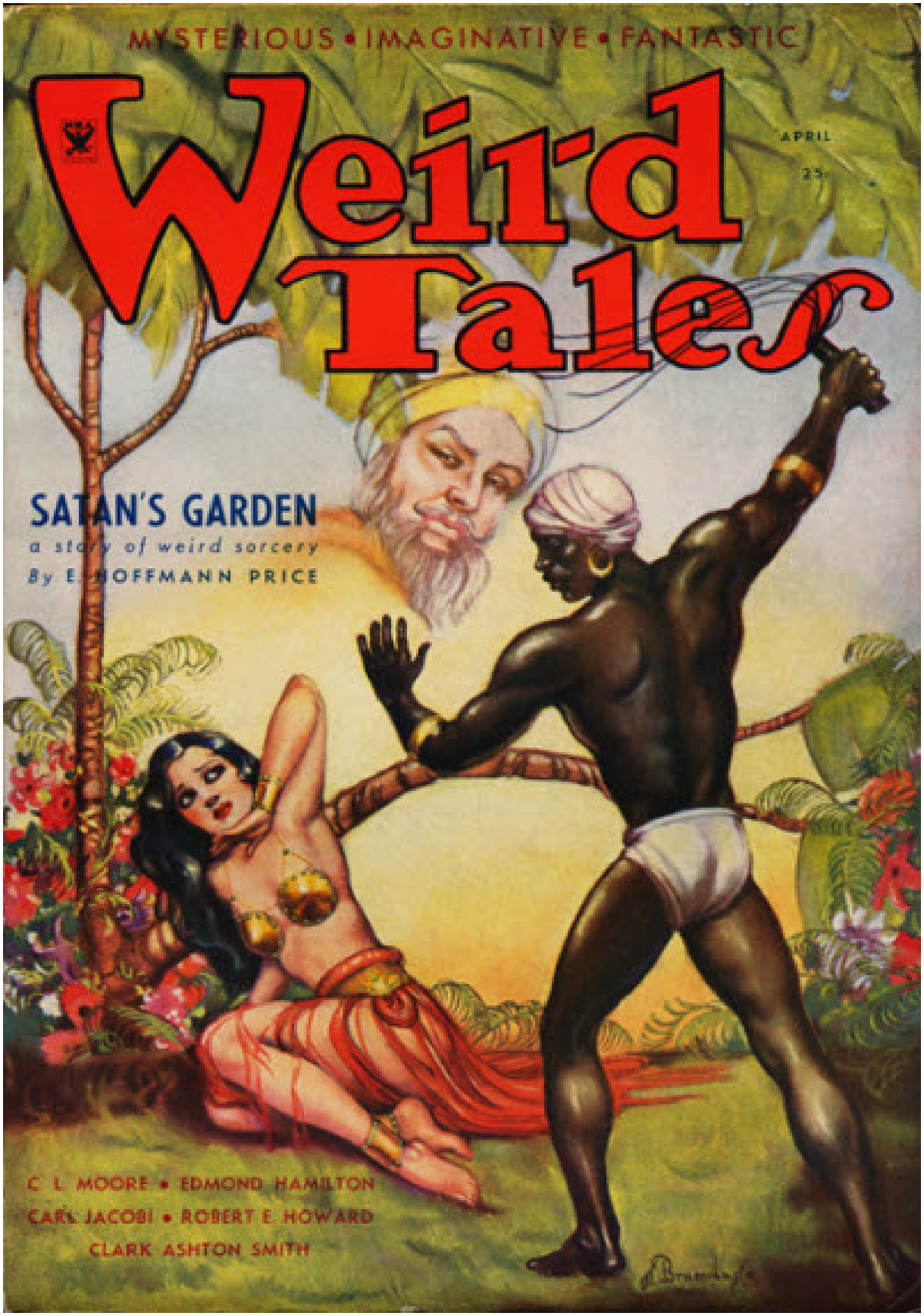


**April , 1934 · cover by Margaret Brundage**

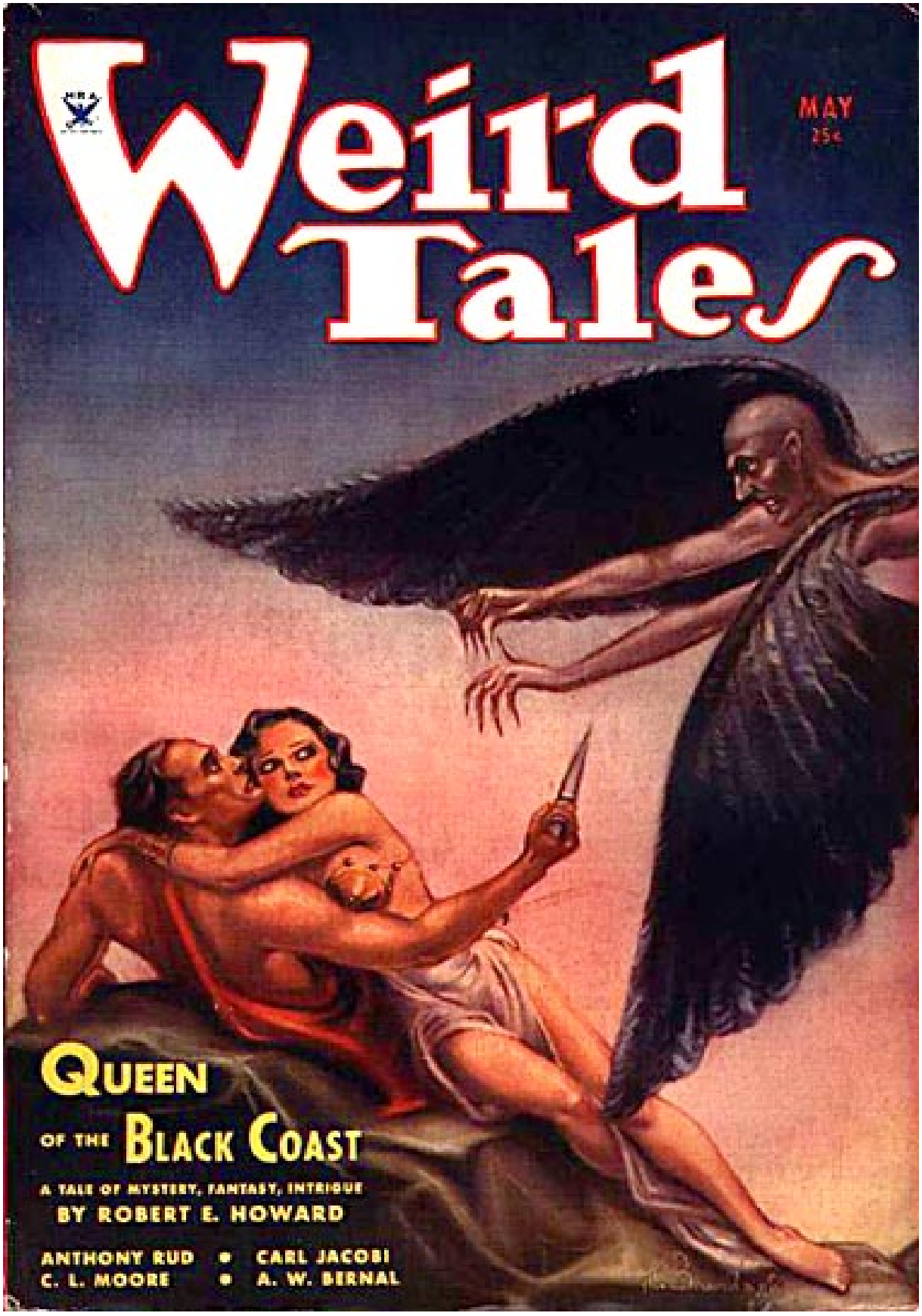


**May , 1934 · cover by Margaret Brundage**

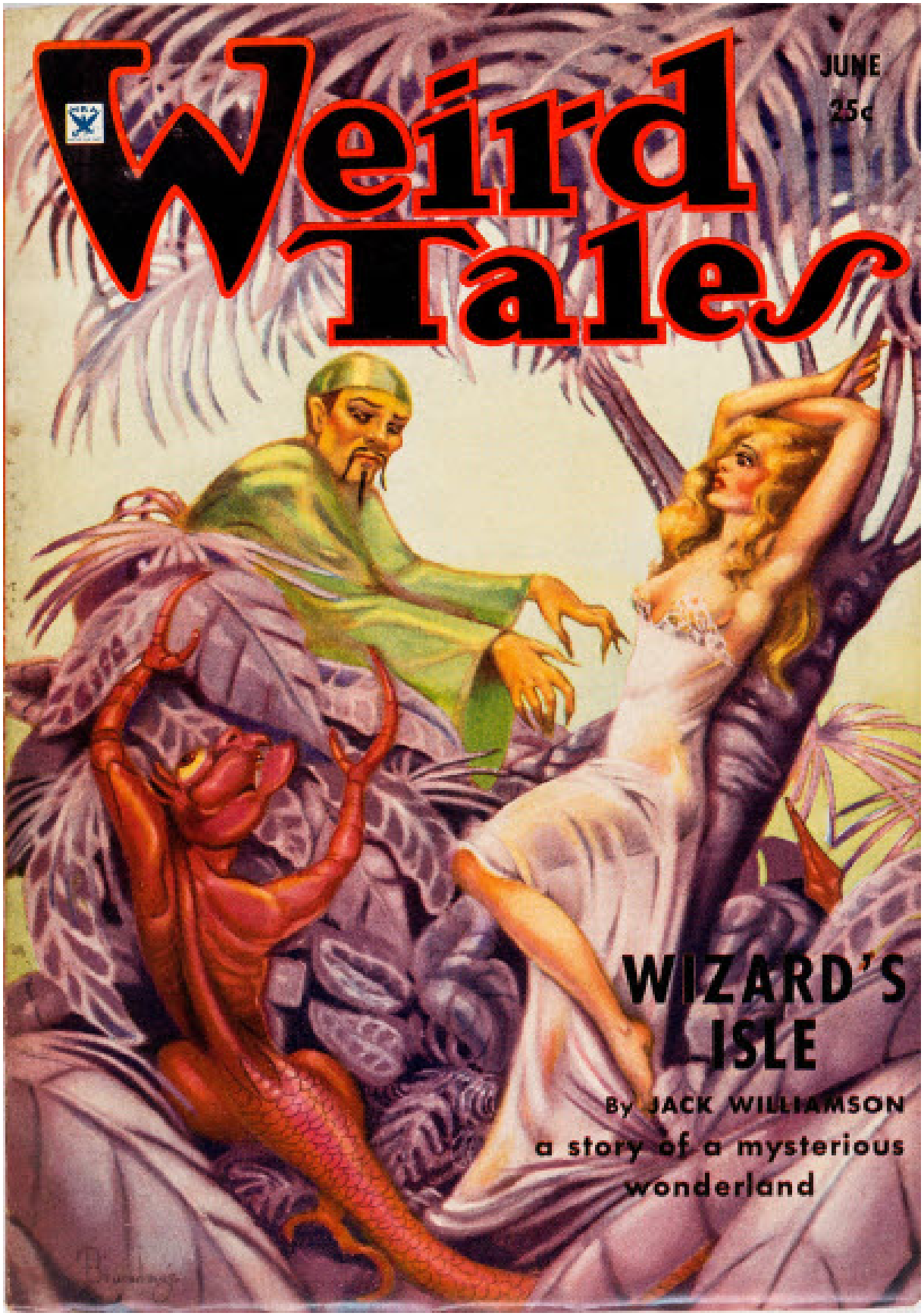


**June , 1934 · cover by Margaret Brundage**

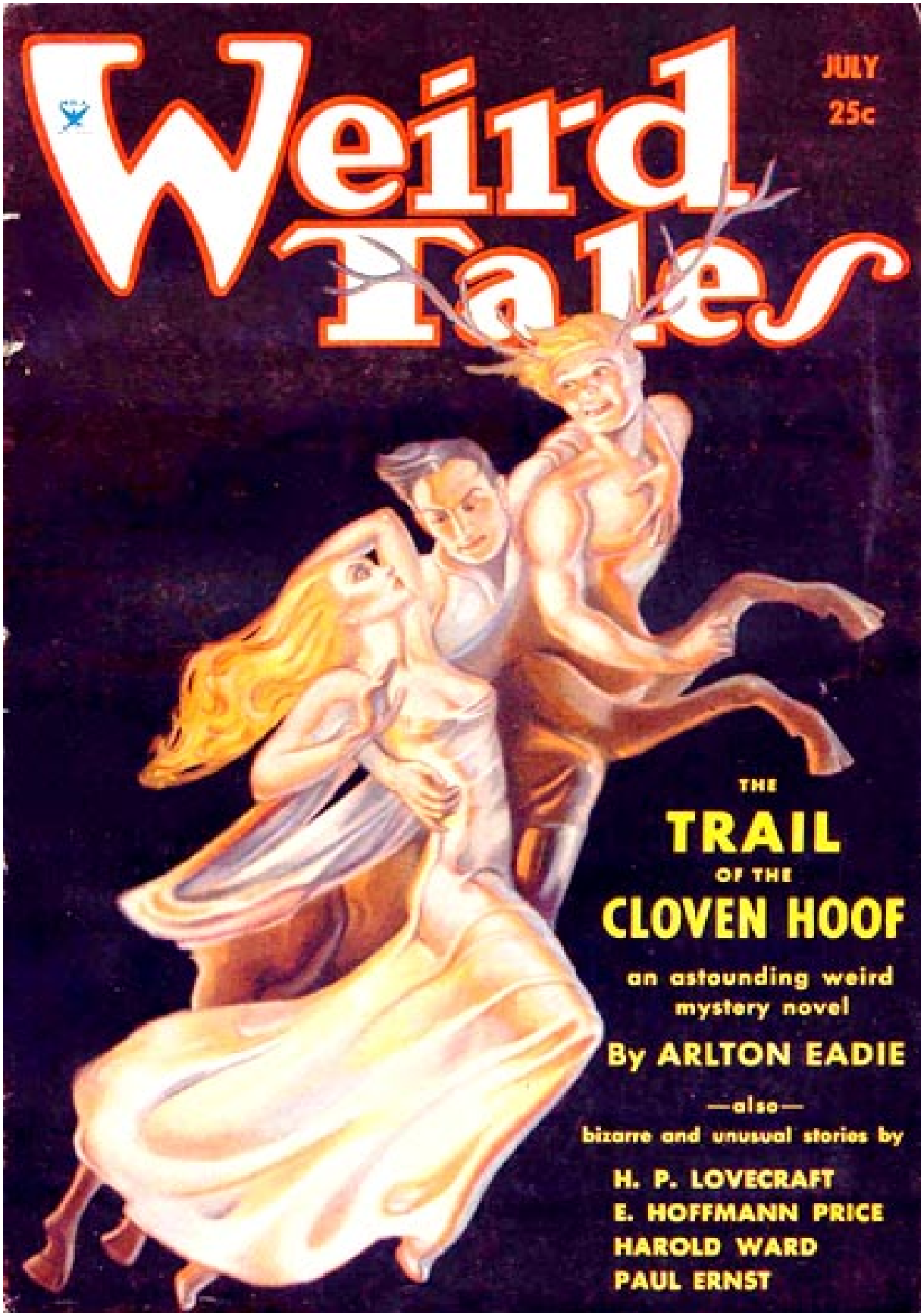


**July , 1934 · cover by  Margaret Brundage**

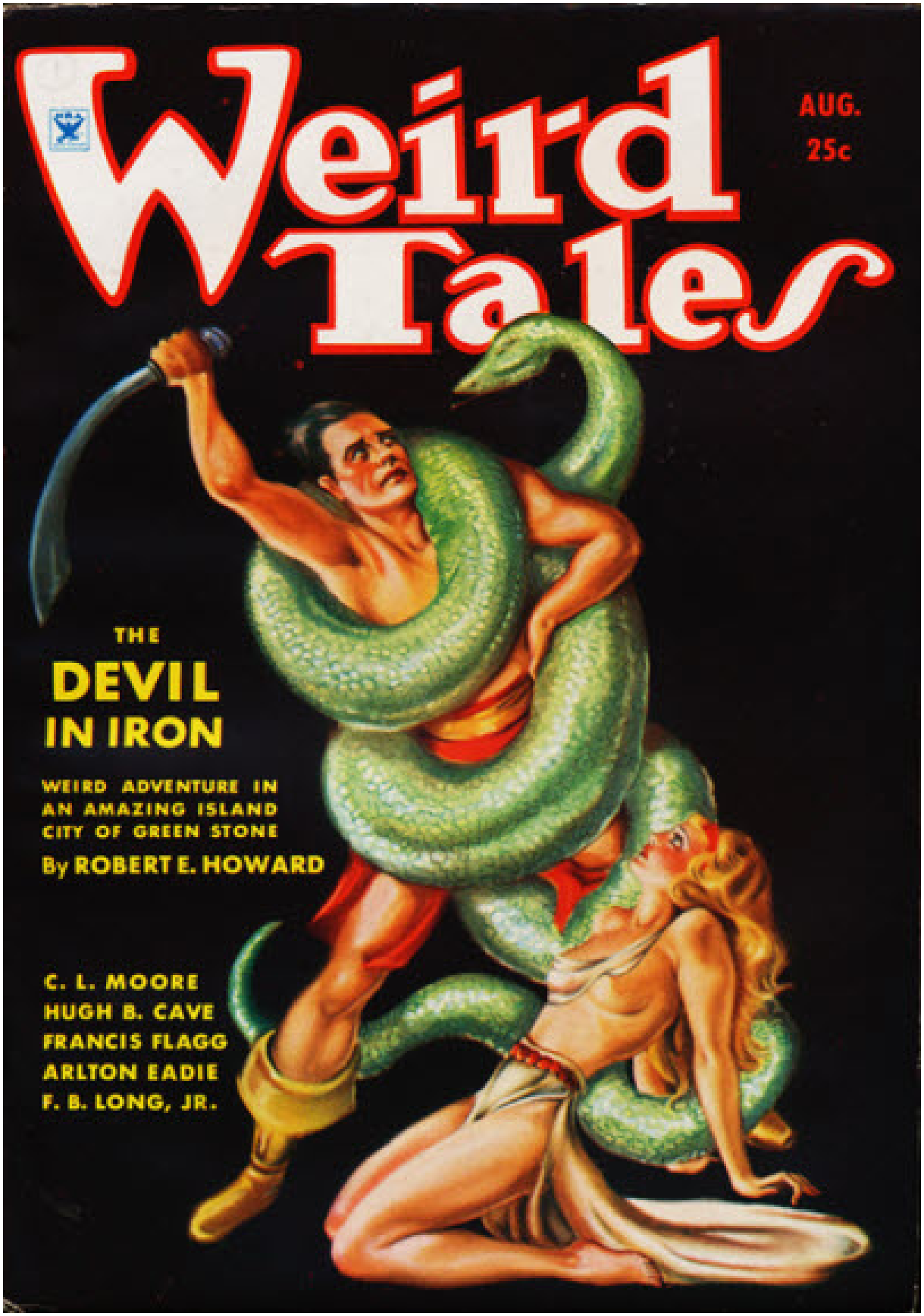


**August , 1934 · cover by  Margaret Brundage**

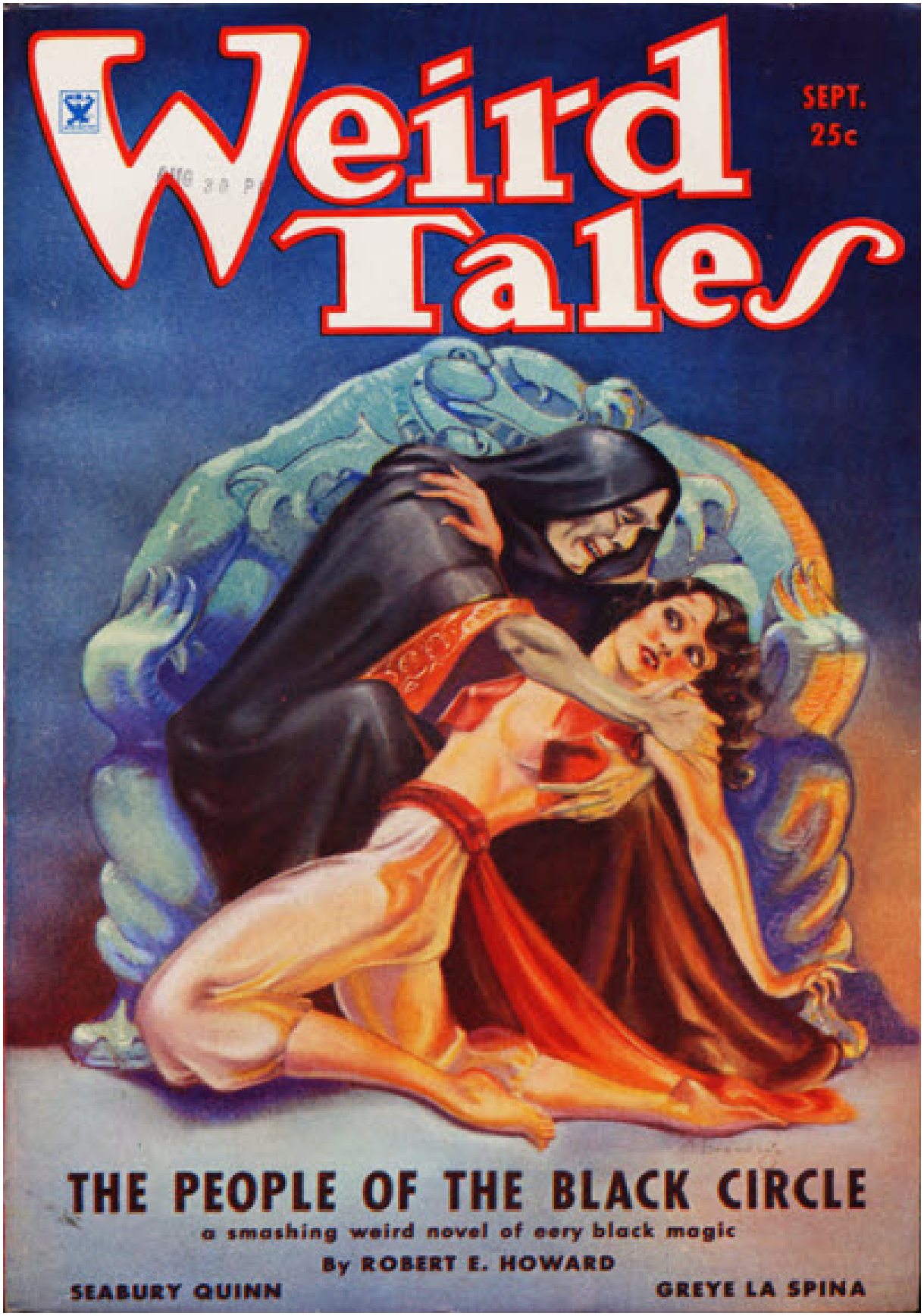


**September , 1934 · cover by Margaret Brundage**

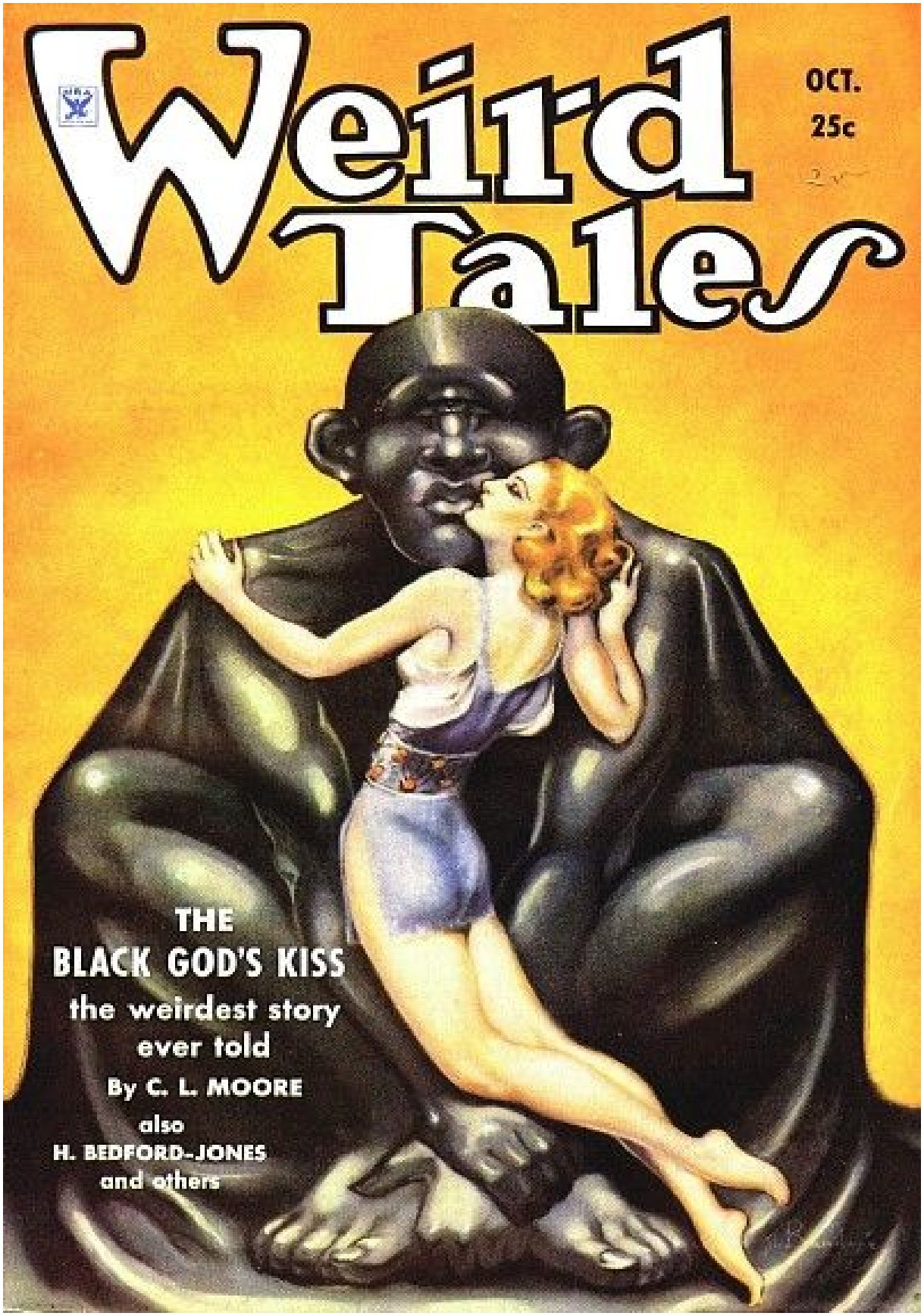


**October , 1934 · cover by  Margaret Brundage**

**November , 1934 · cover by Margaret Brundage**

**December , 1934 · cover by Margaret Brundage**

**January , 1935 · cover by Margaret Brundage**

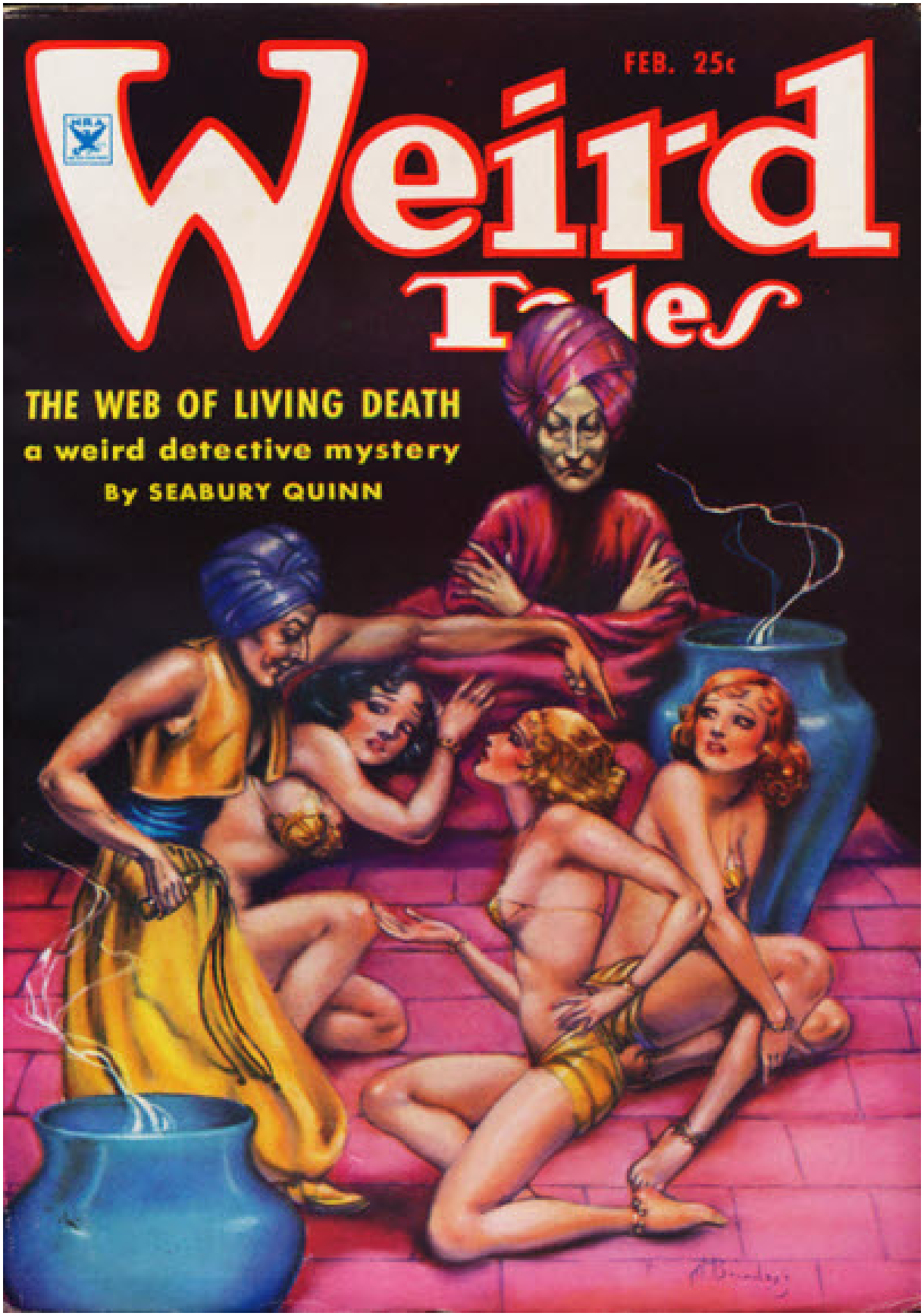


**February , 1935 · cover by Margaret Brundage**

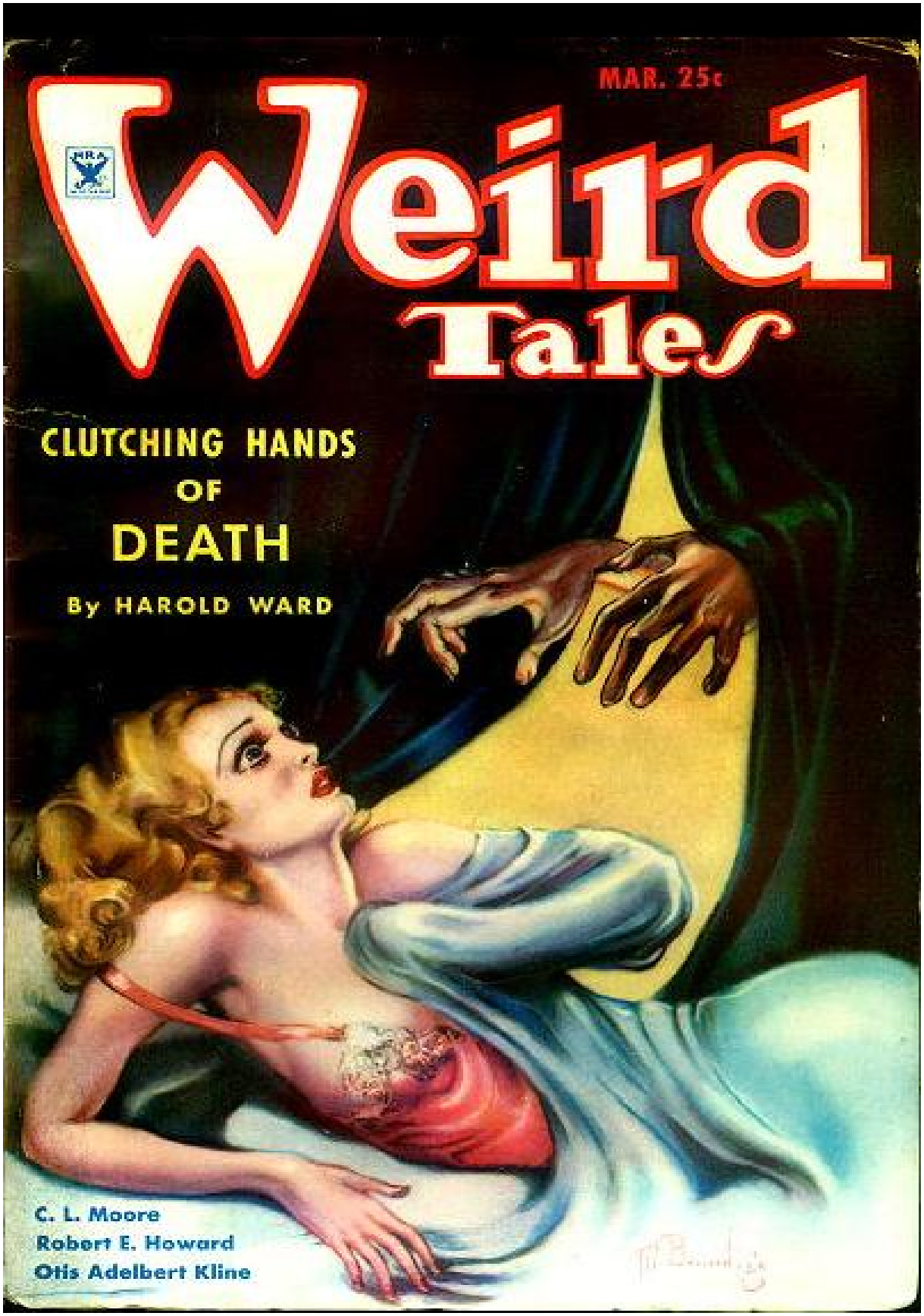


**March , 1935 · cover by Margaret Brundage**

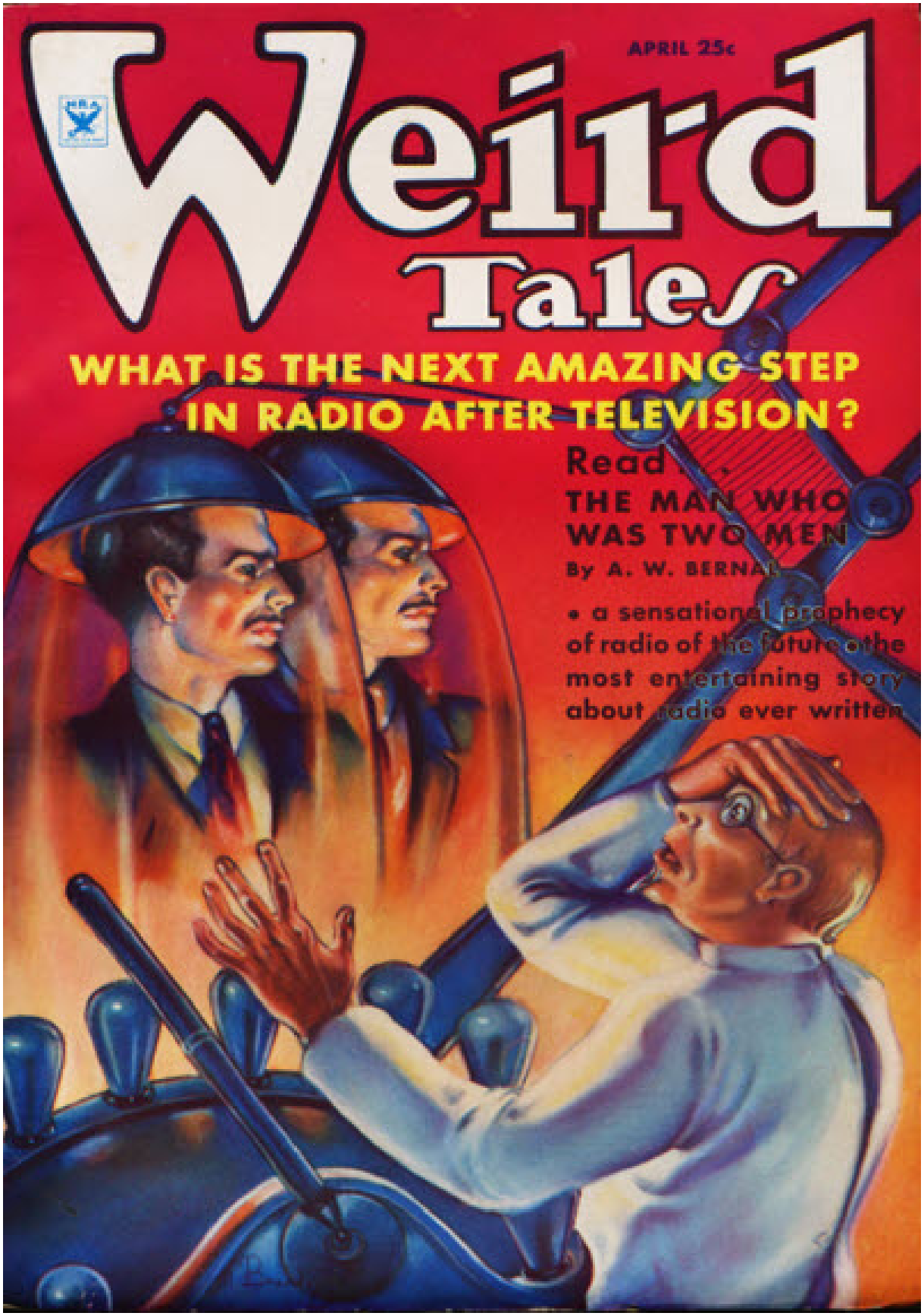


**April , 1935 · cover by  Margaret Brundage**

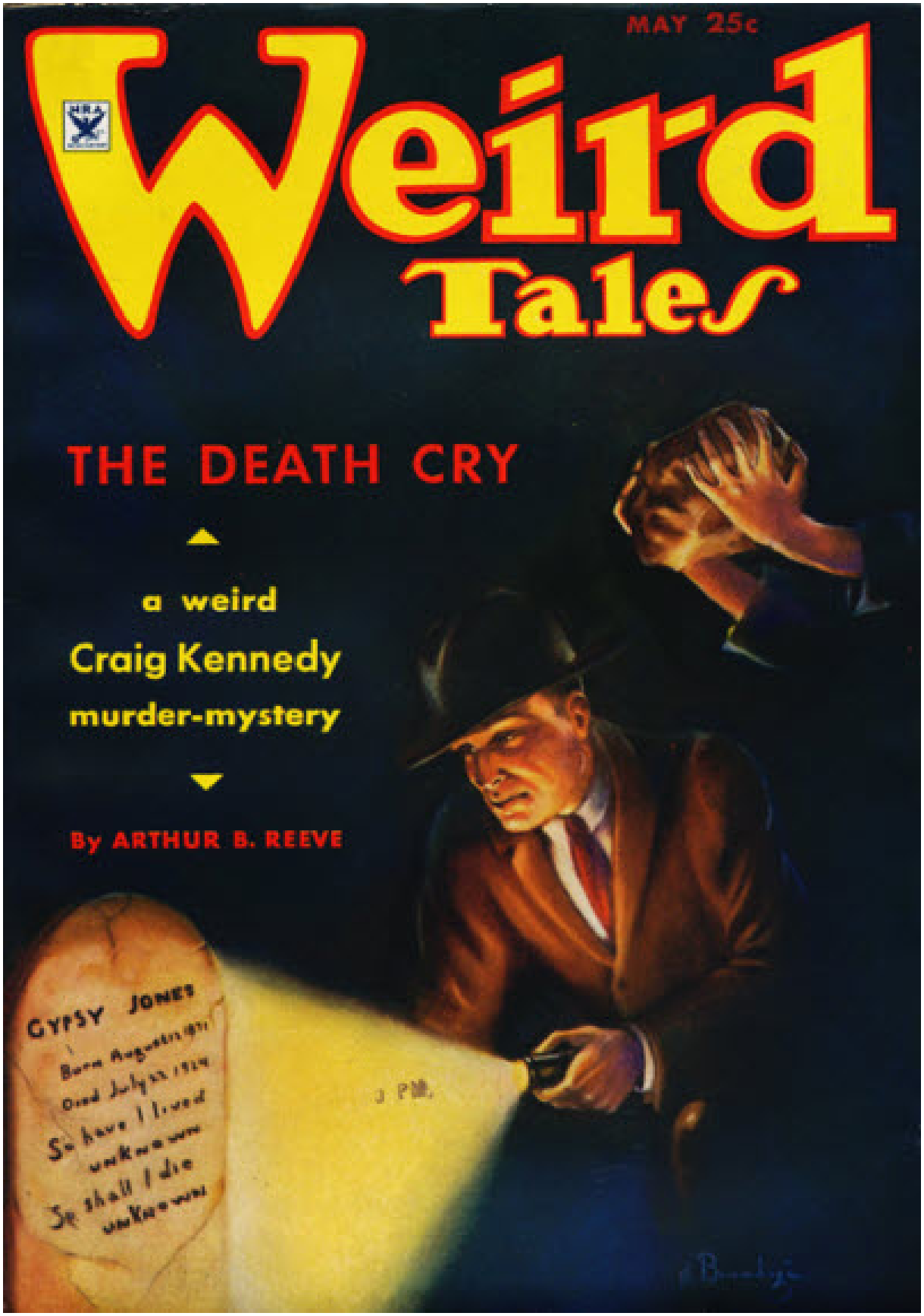


**May , 1935 · cover by Margaret Brundage**

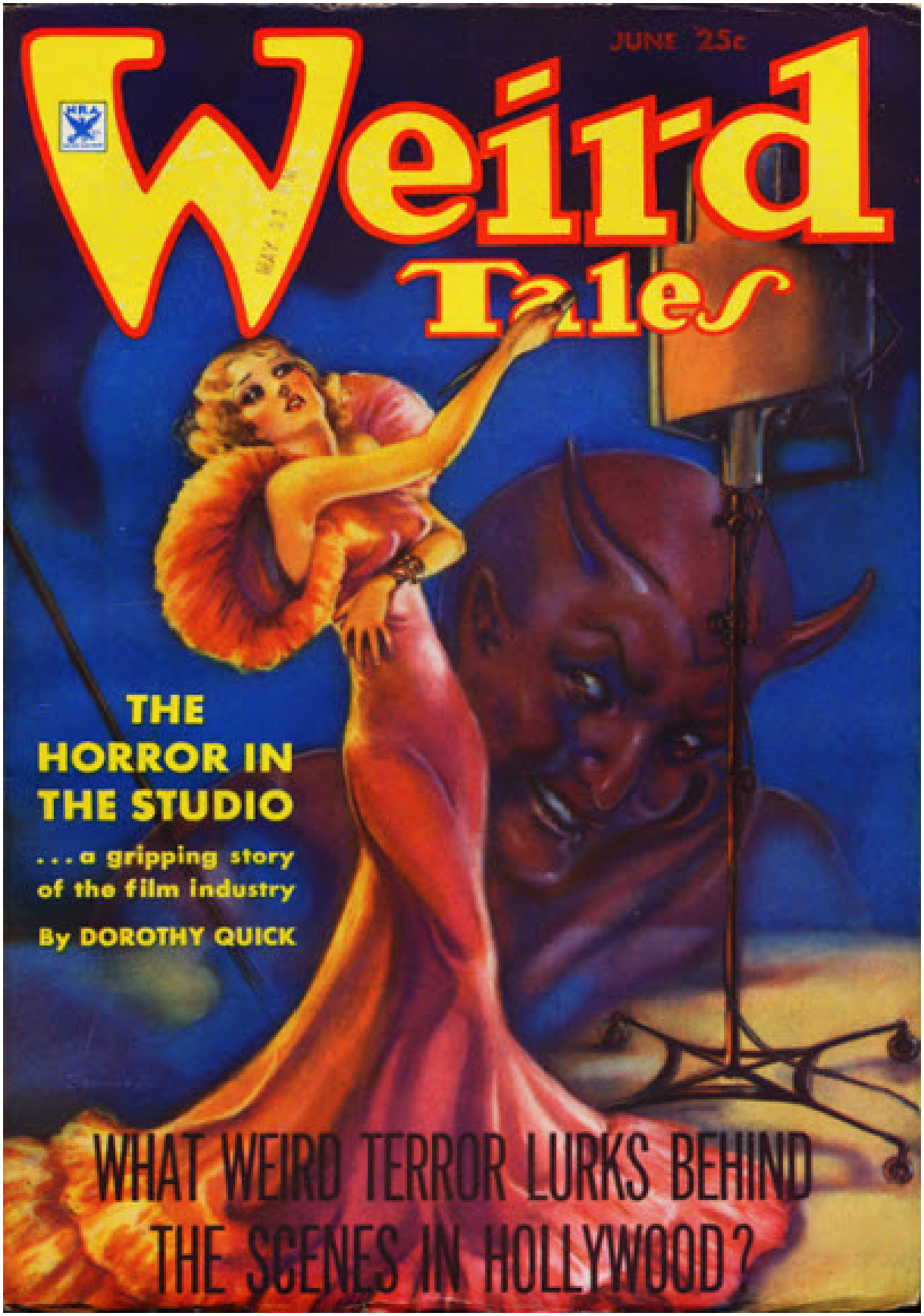


**June , 1935 · cover by Margaret Brundage**

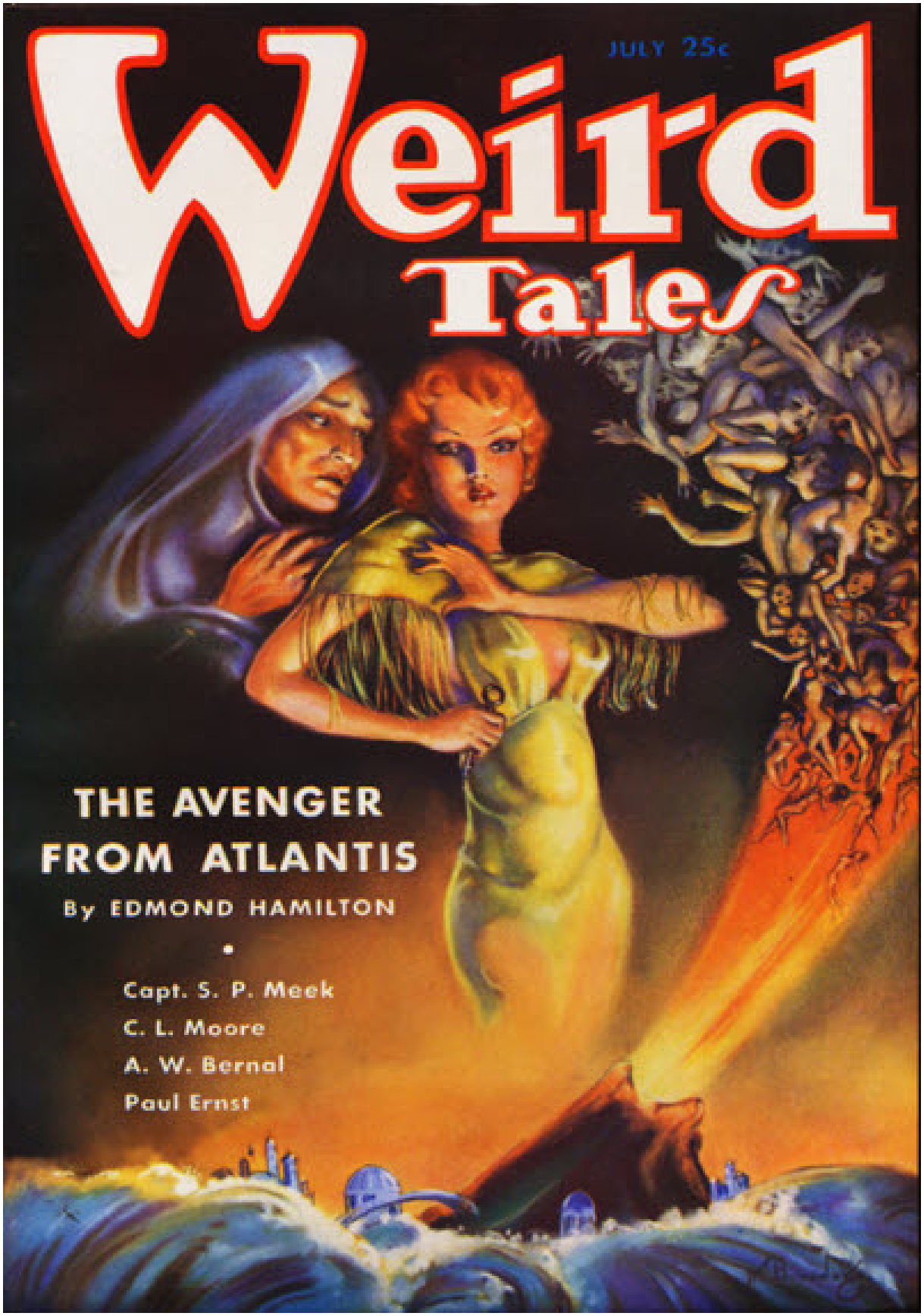


**July , 1935 · cover by Margaret Brundage**

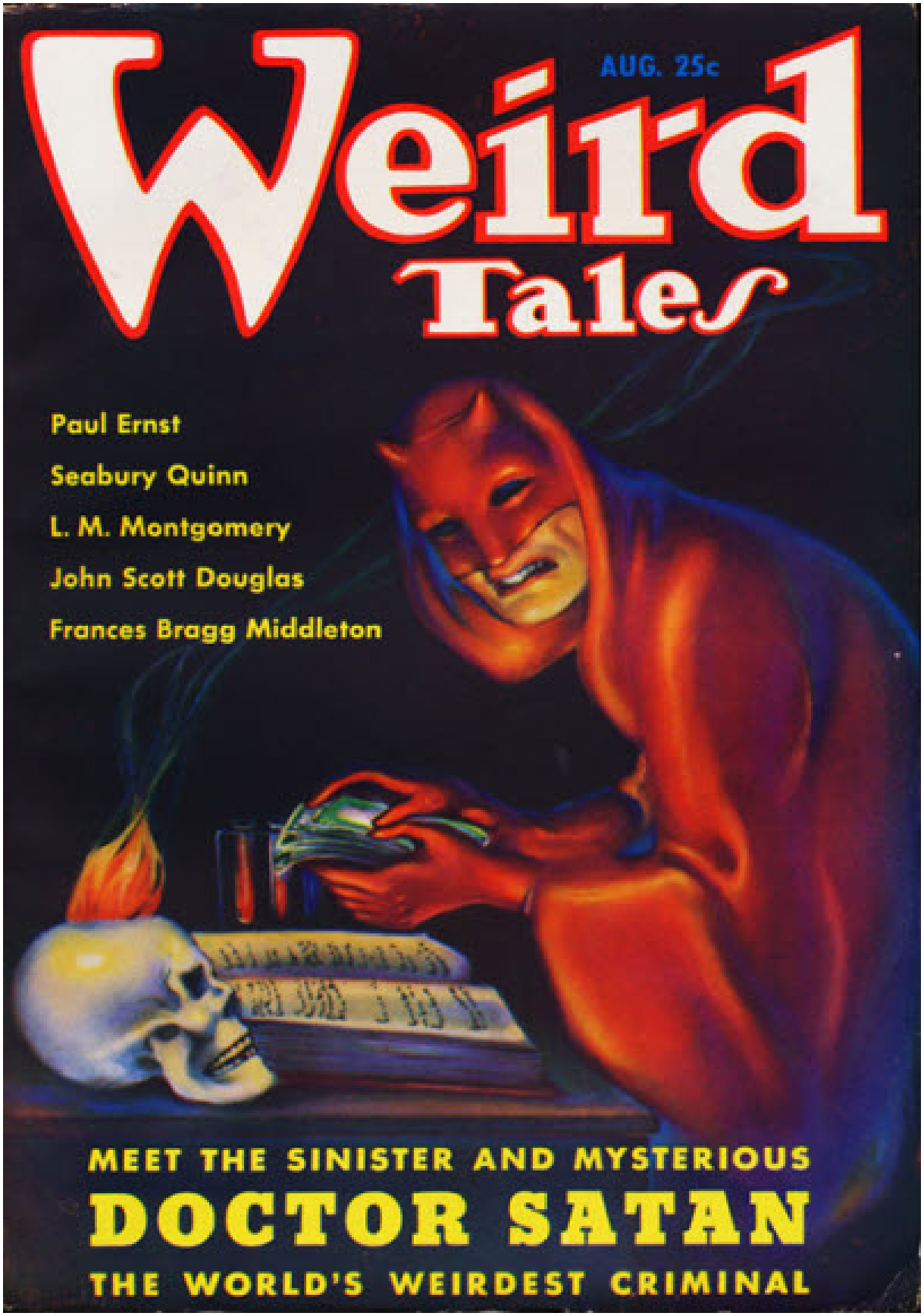


**August , 1935 · cover by Margaret Brundage**

**September , 1935 · cover by Margaret Brundage**

**October , 1935 · cover by Margaret Brundage**

**November , 1935 · cover by Margaret Brundage**

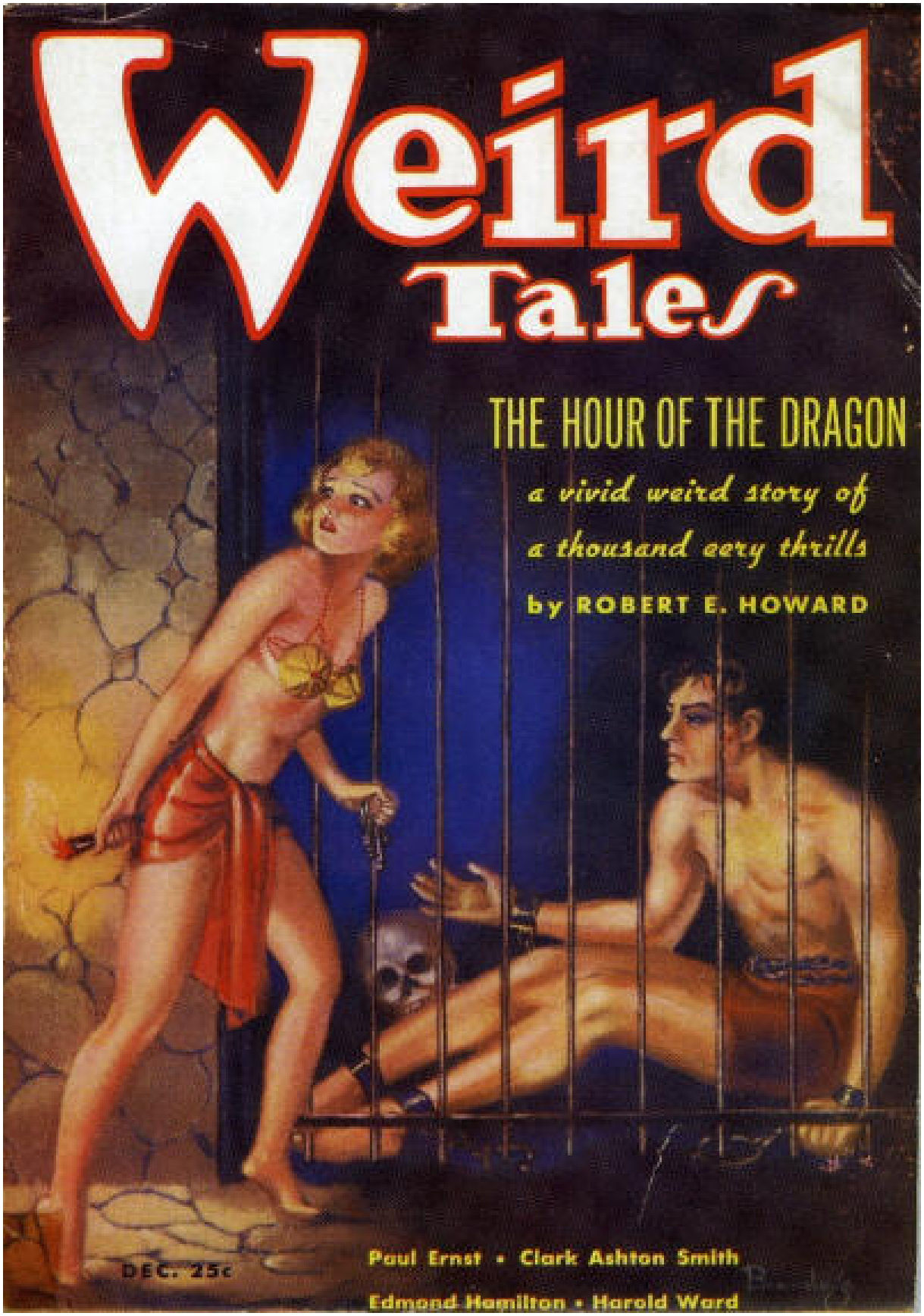


**December , 1935 · cover by Margaret Brundage**

**January , 1936 · cover by Margaret Brundage**

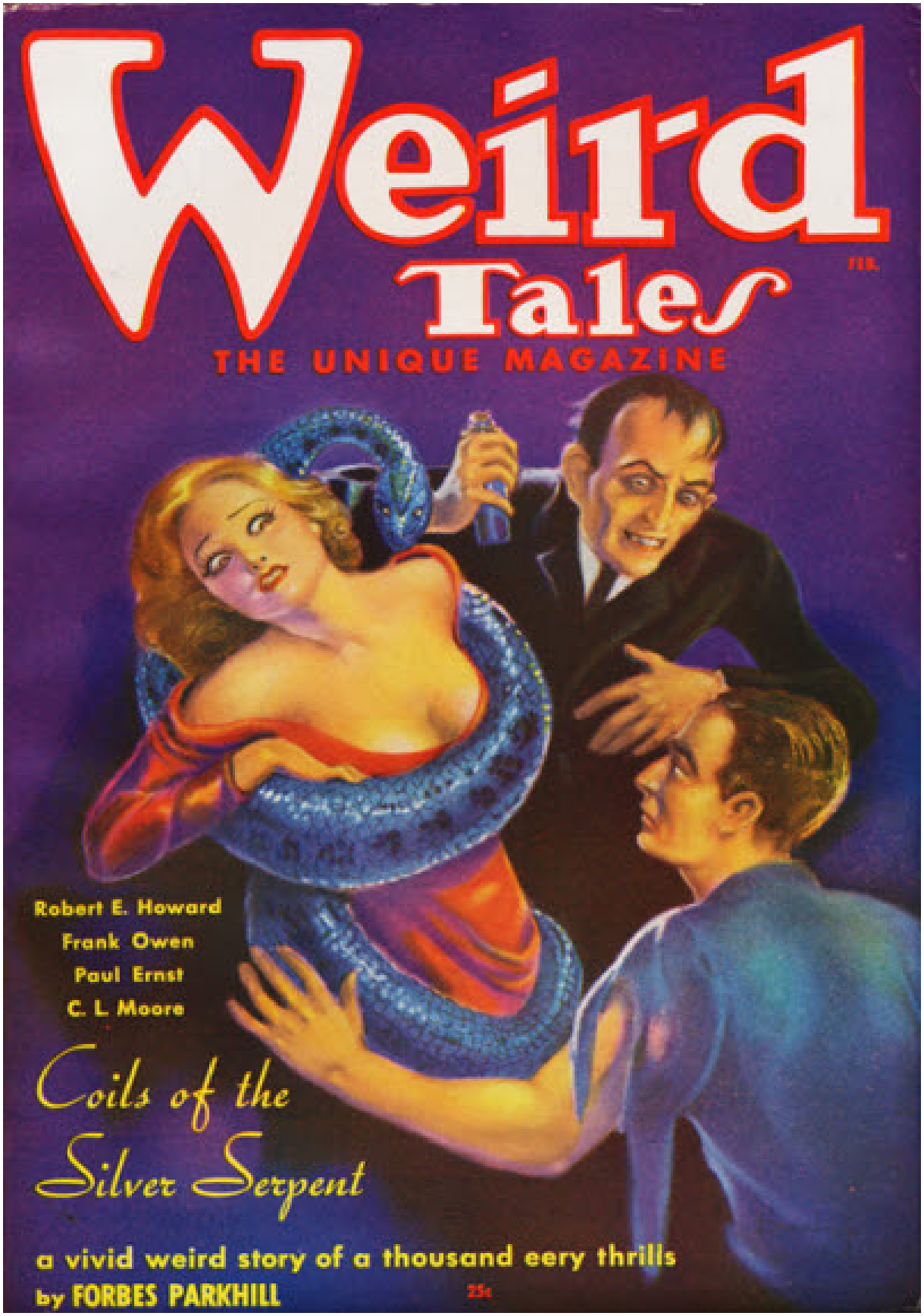


**February , 1936 · cover by  Margaret Brundage**

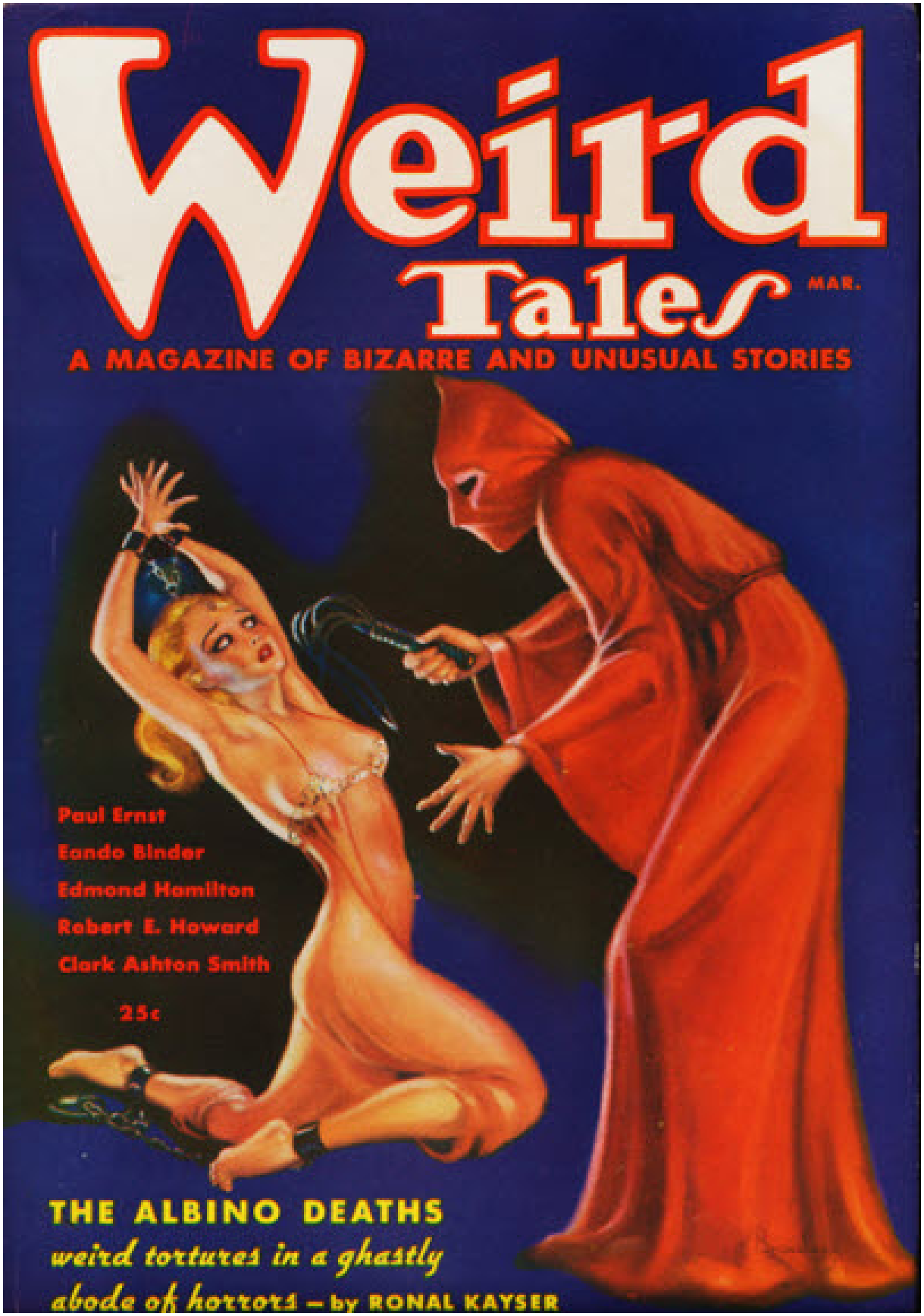


**March , 1936 · cover by  Margaret Brundage**

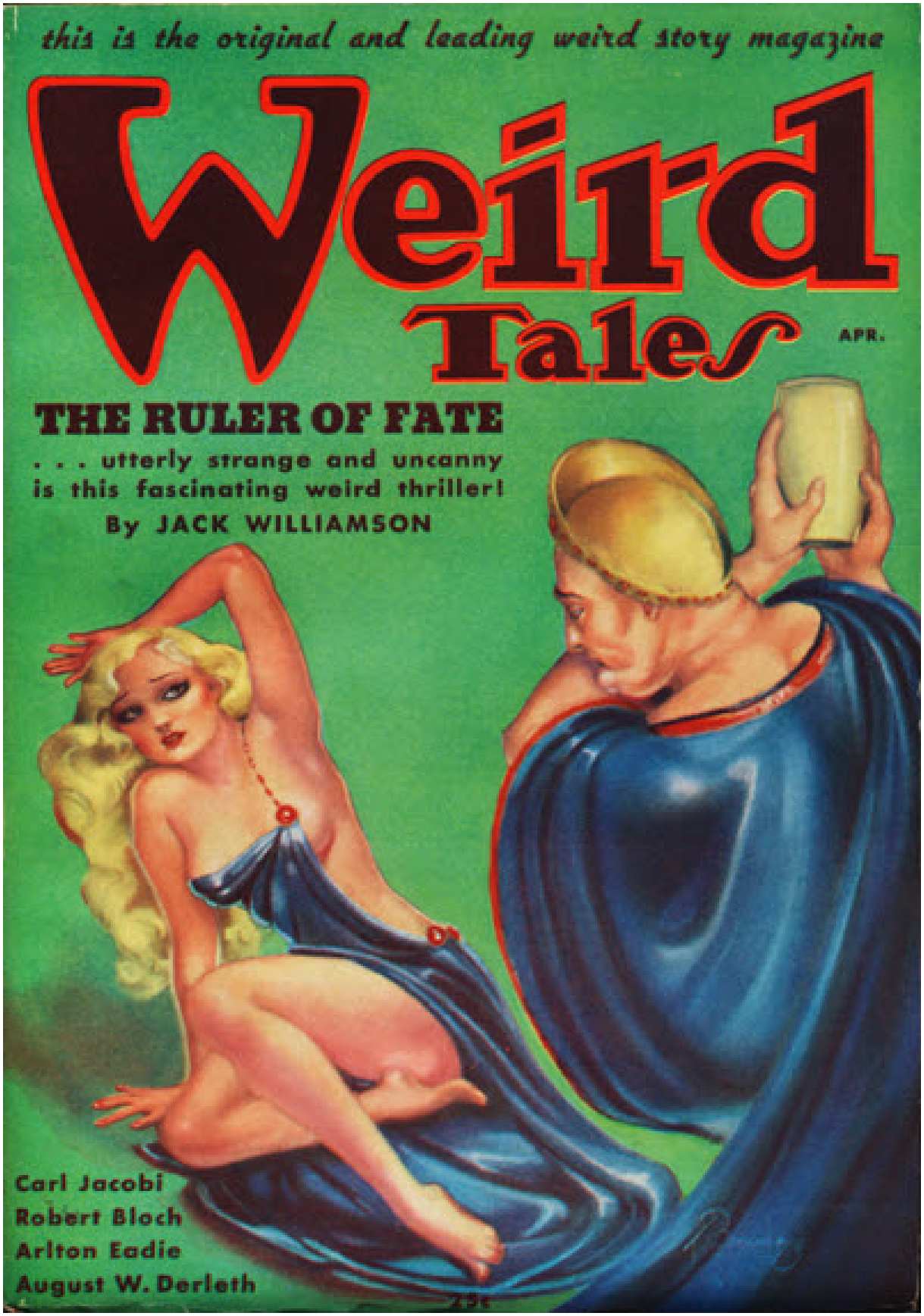


**April , 1936 · cover by Margaret Brundage**

**May , 1936 · cover by Margaret Brundage**

**June , 1936 · cover by  Margaret Brundage**

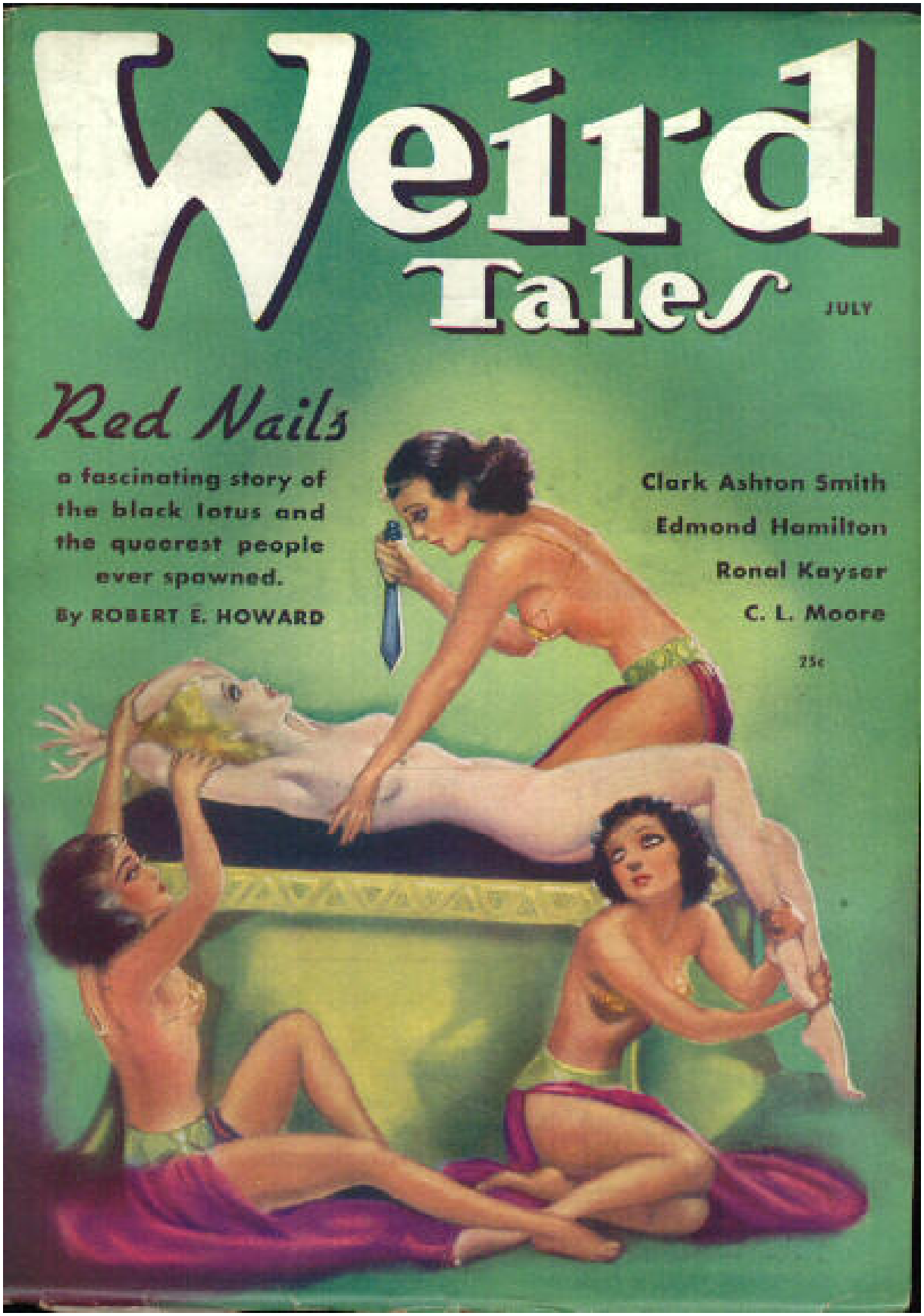


**July , 1936 · cover by Margaret Brundage**

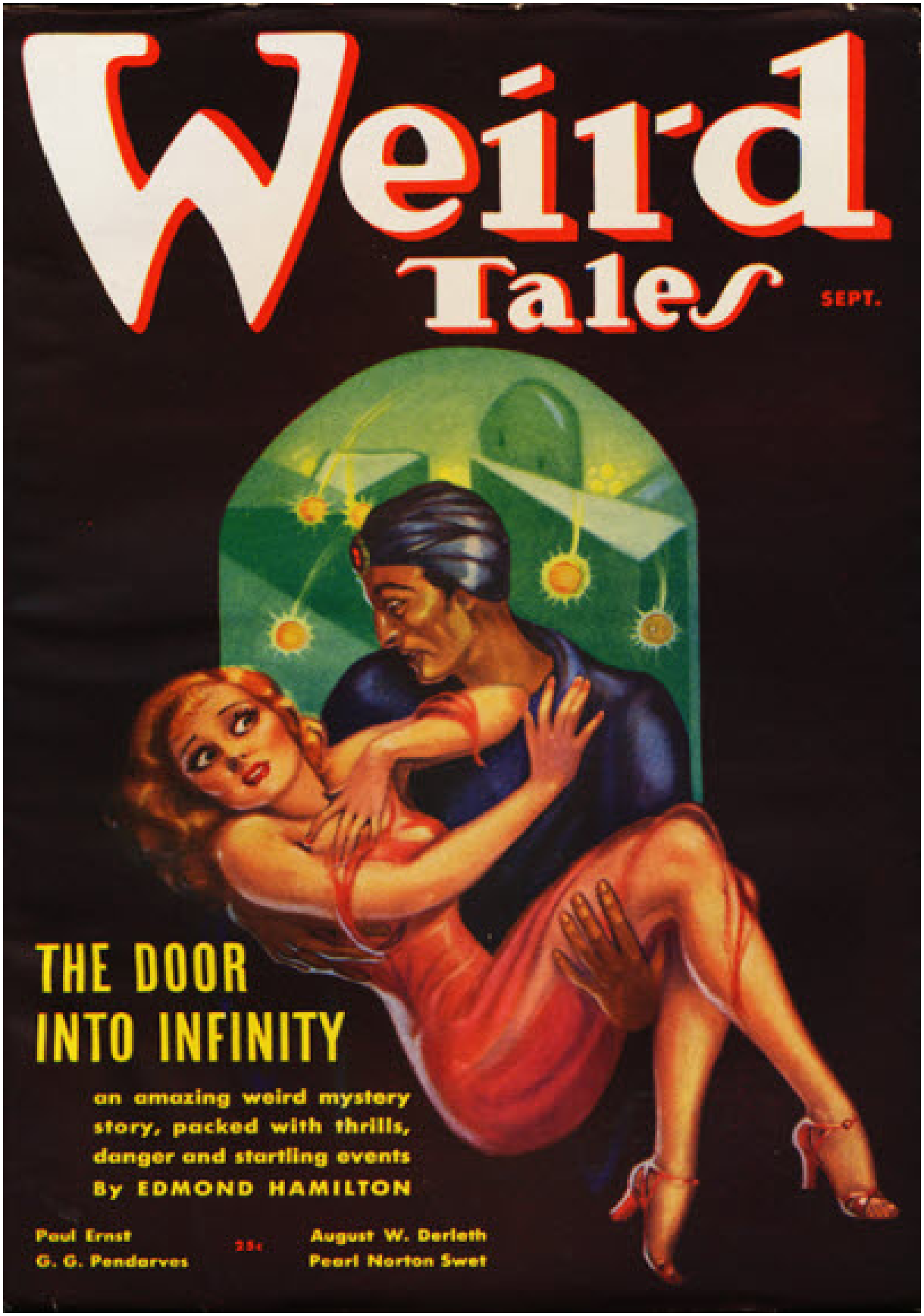


**August , 1936 · cover by  Margaret Brundage**

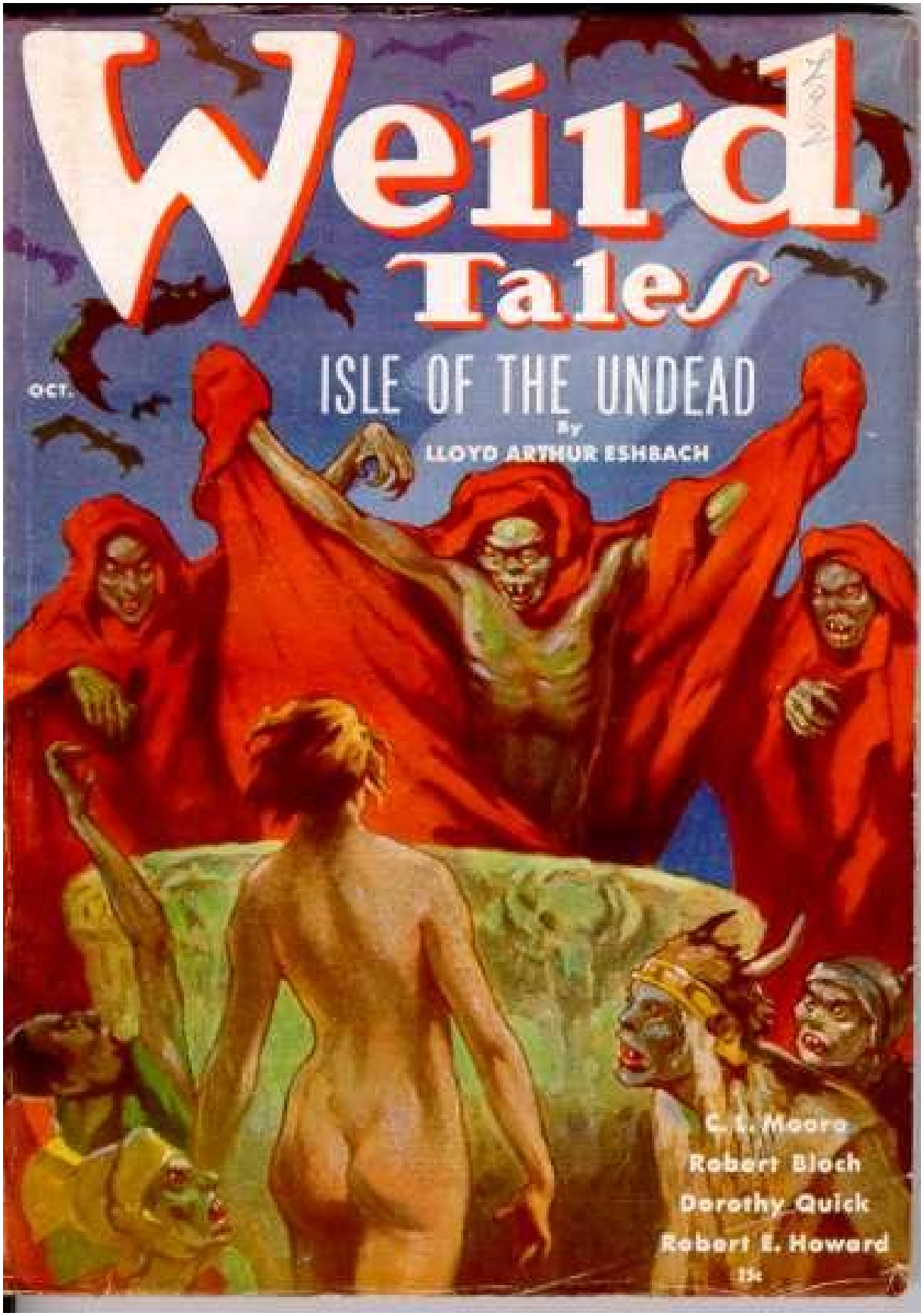


**October , 1936 · cover by J. Allen St. John.**

**November , 1936 · cover by Margaret Brundage**

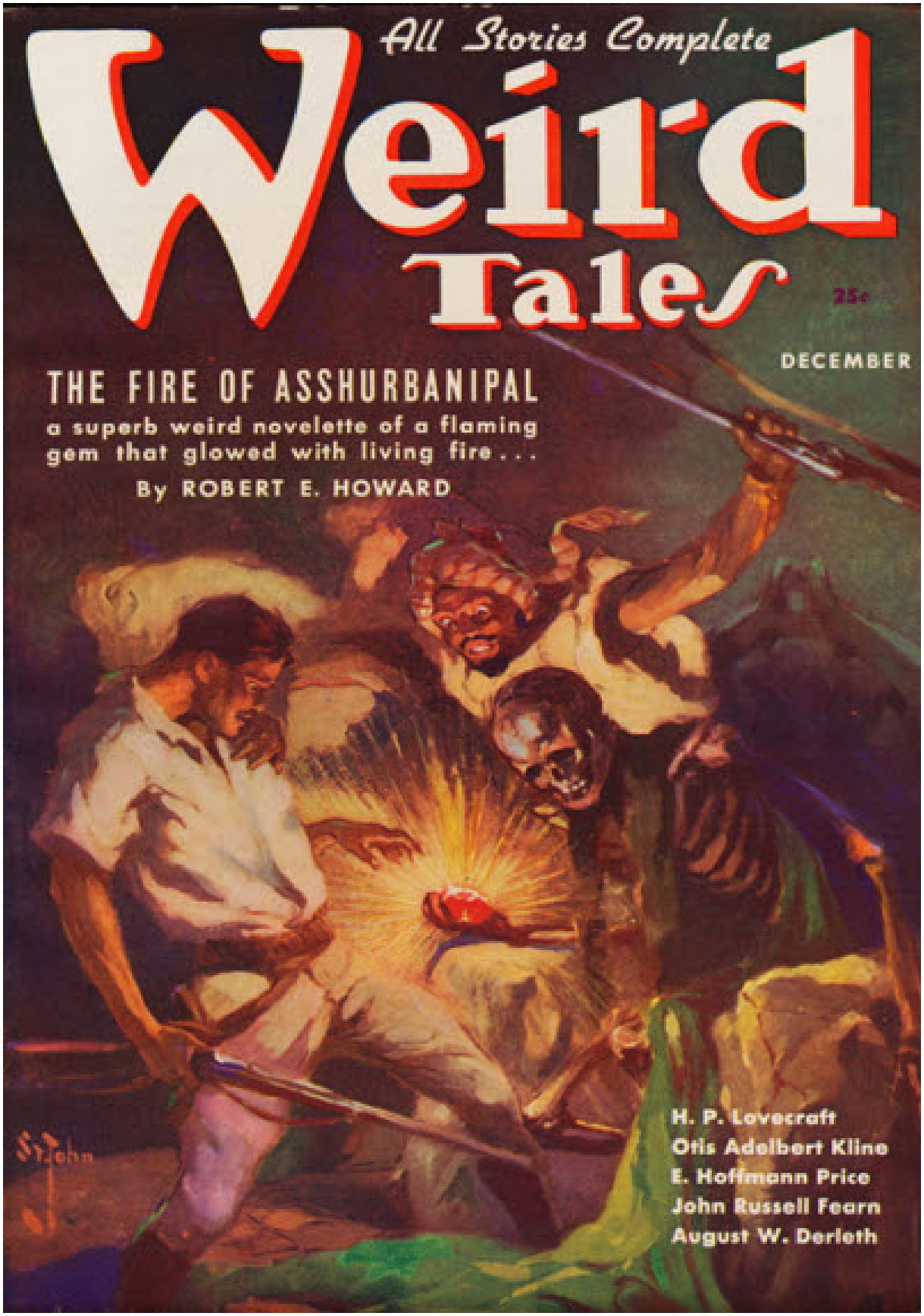


**December , 1936 · cover by J. Allen St. John.**

**January , 1937 · cover by Margaret Brundage**

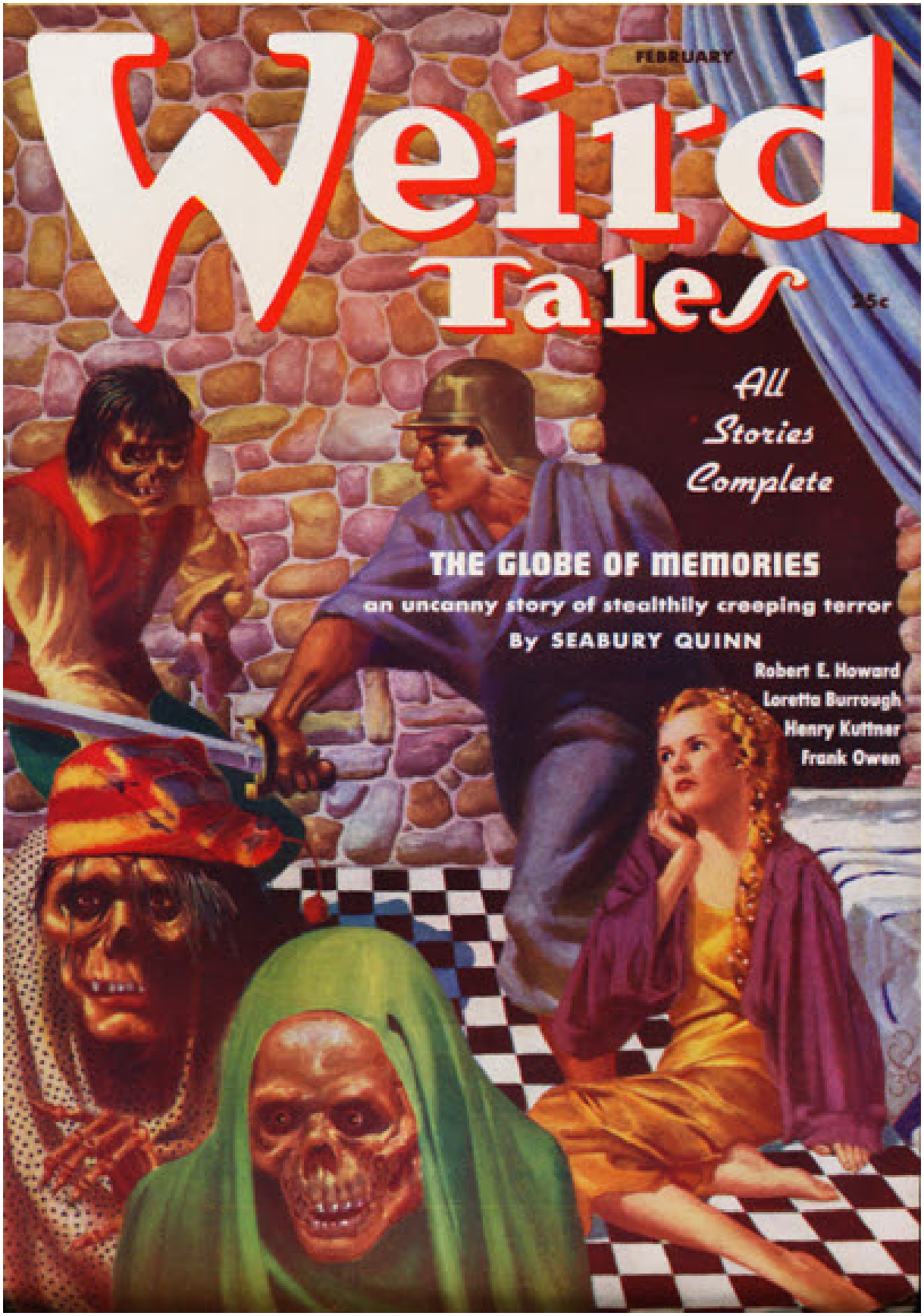


**February , 1937 · cover by  Virgil Finlay**

**March , 1937 · cover by Margaret Brundage**

**April , 1937 · cover by  Virgil Finlay**

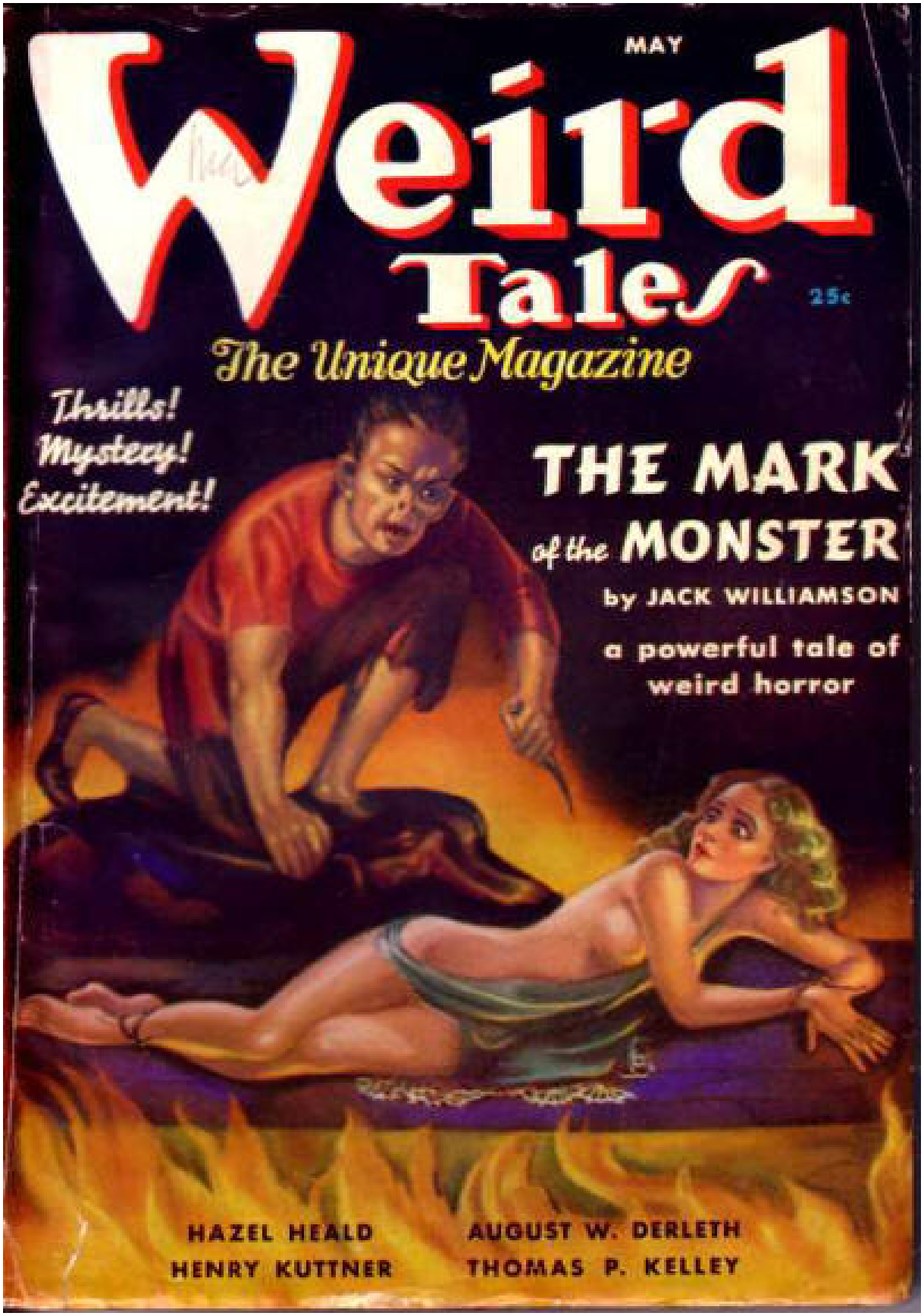


**May , 1937 · cover by  Margaret Brundage**

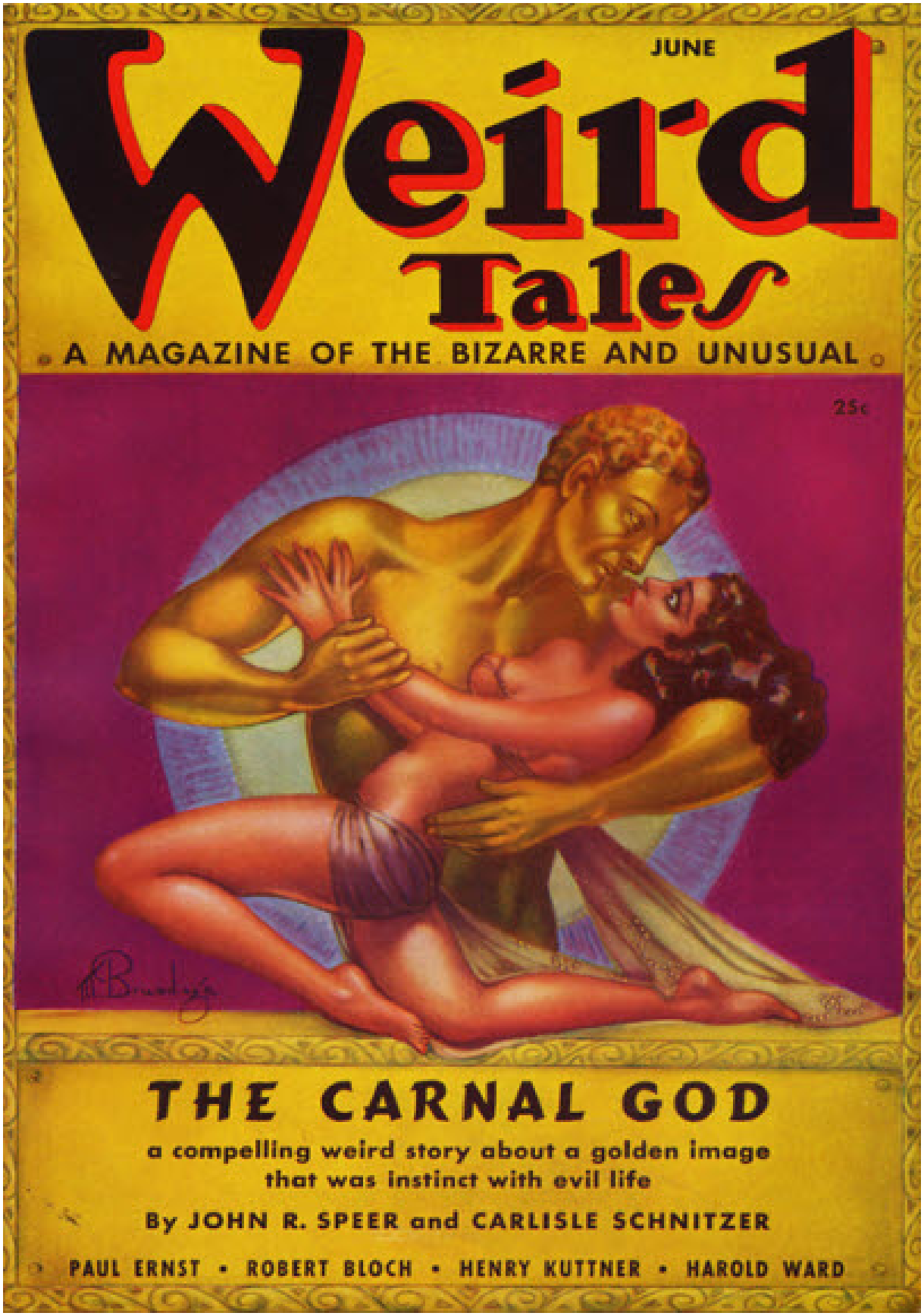


**June , 1937 · cover by Margaret Brundage**

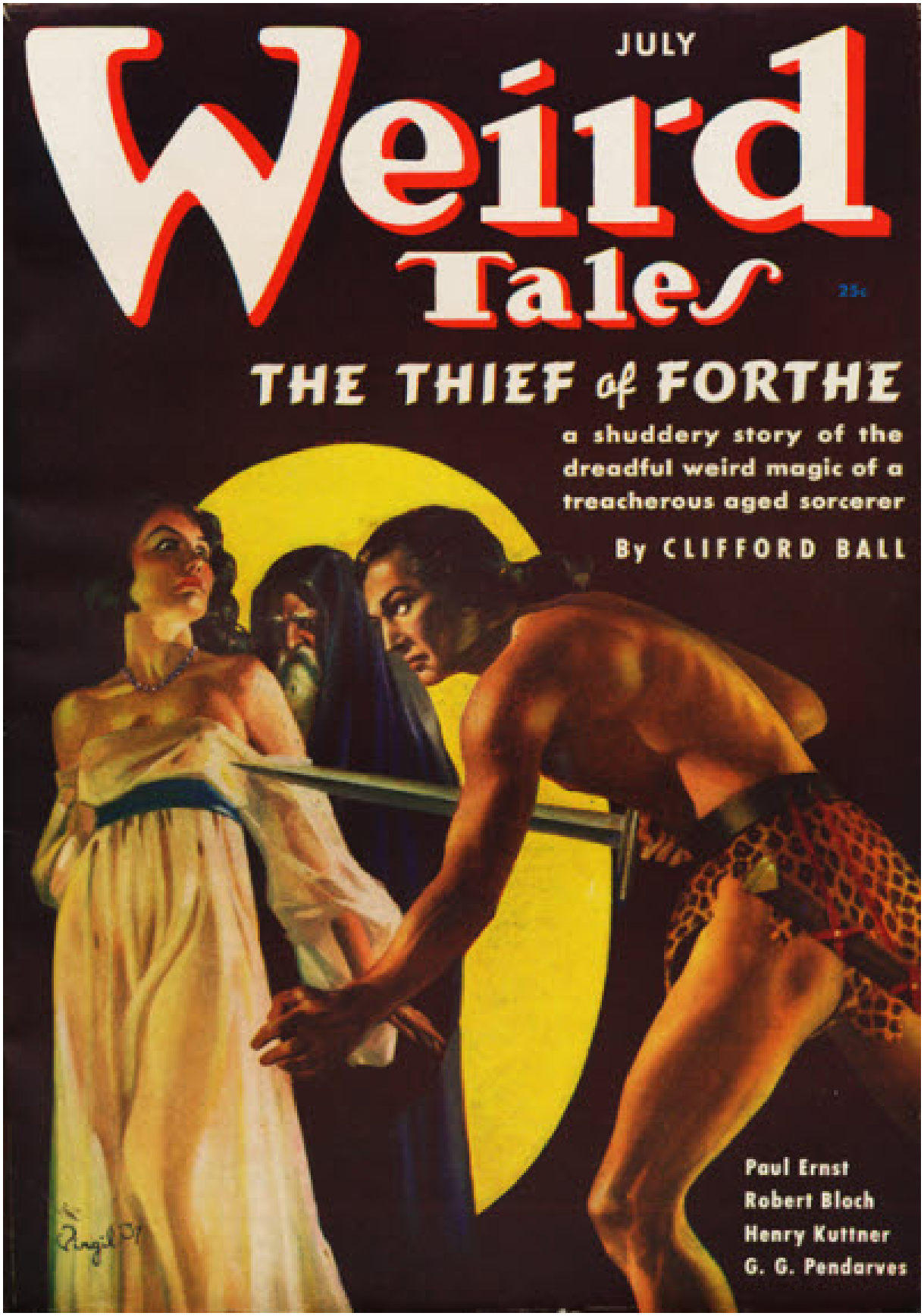


**July , 1937 · cover by  Virgil Finlay**

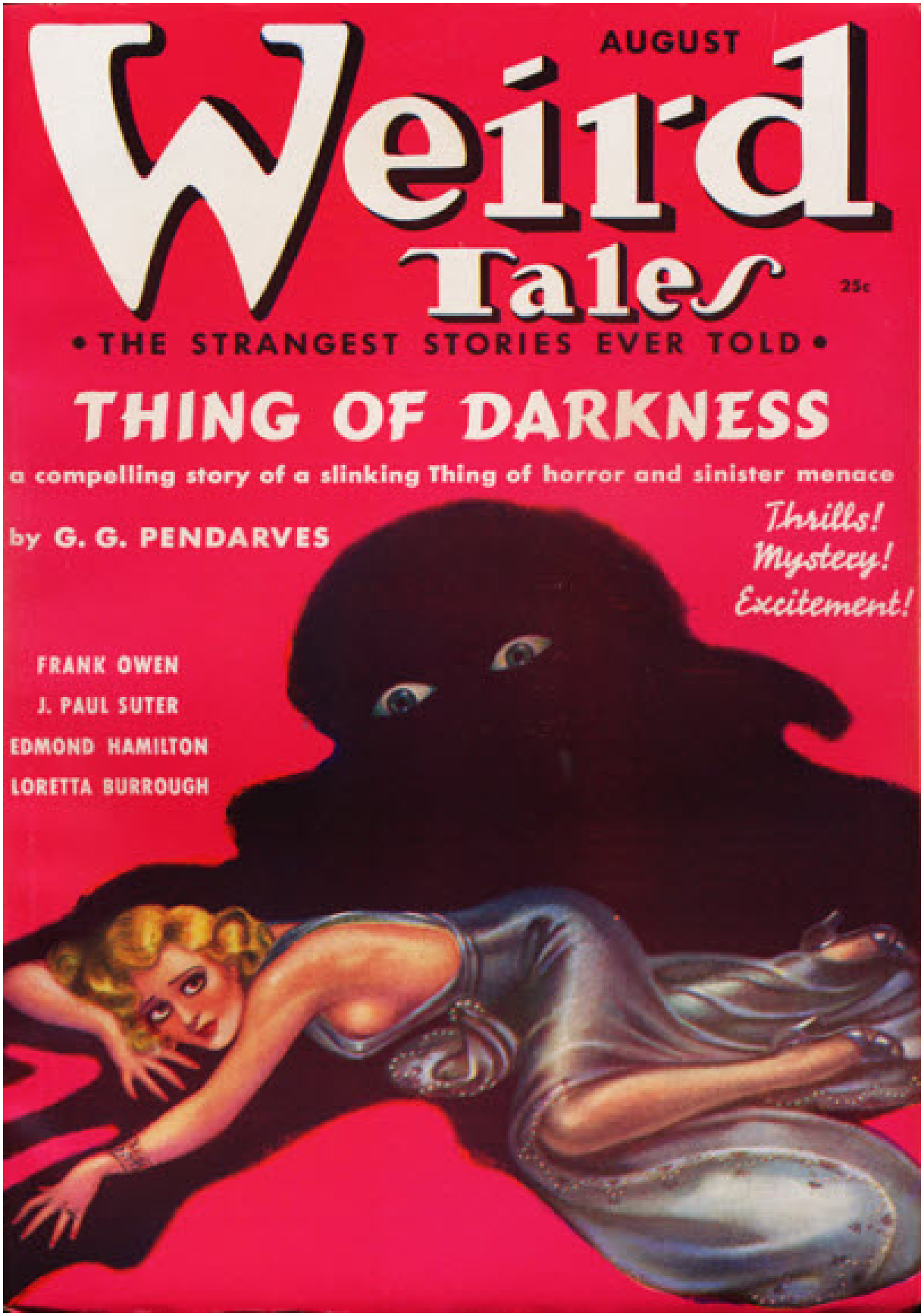


**August , 1937 · cover by Margaret Brundage**

**September , 1937 · cover by Margaret Brundage**

**October , 1937 · cover by  Margaret Brundage**

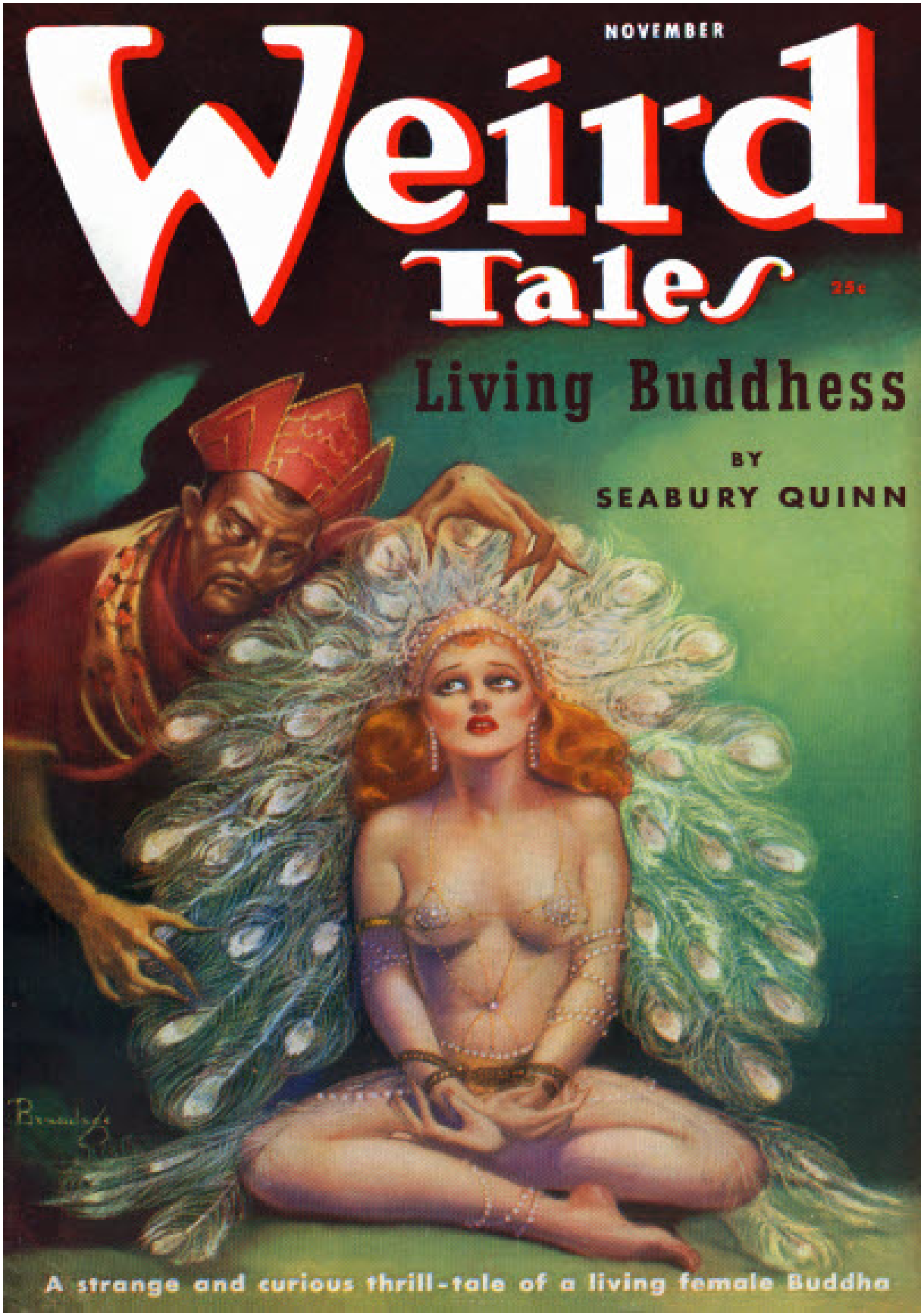


**November , 1937 · cover by  Margaret Brundage**

**December , 1937 · cover by Virgil Finlay**

**January , 1938 · cover by  Margaret Brundage**

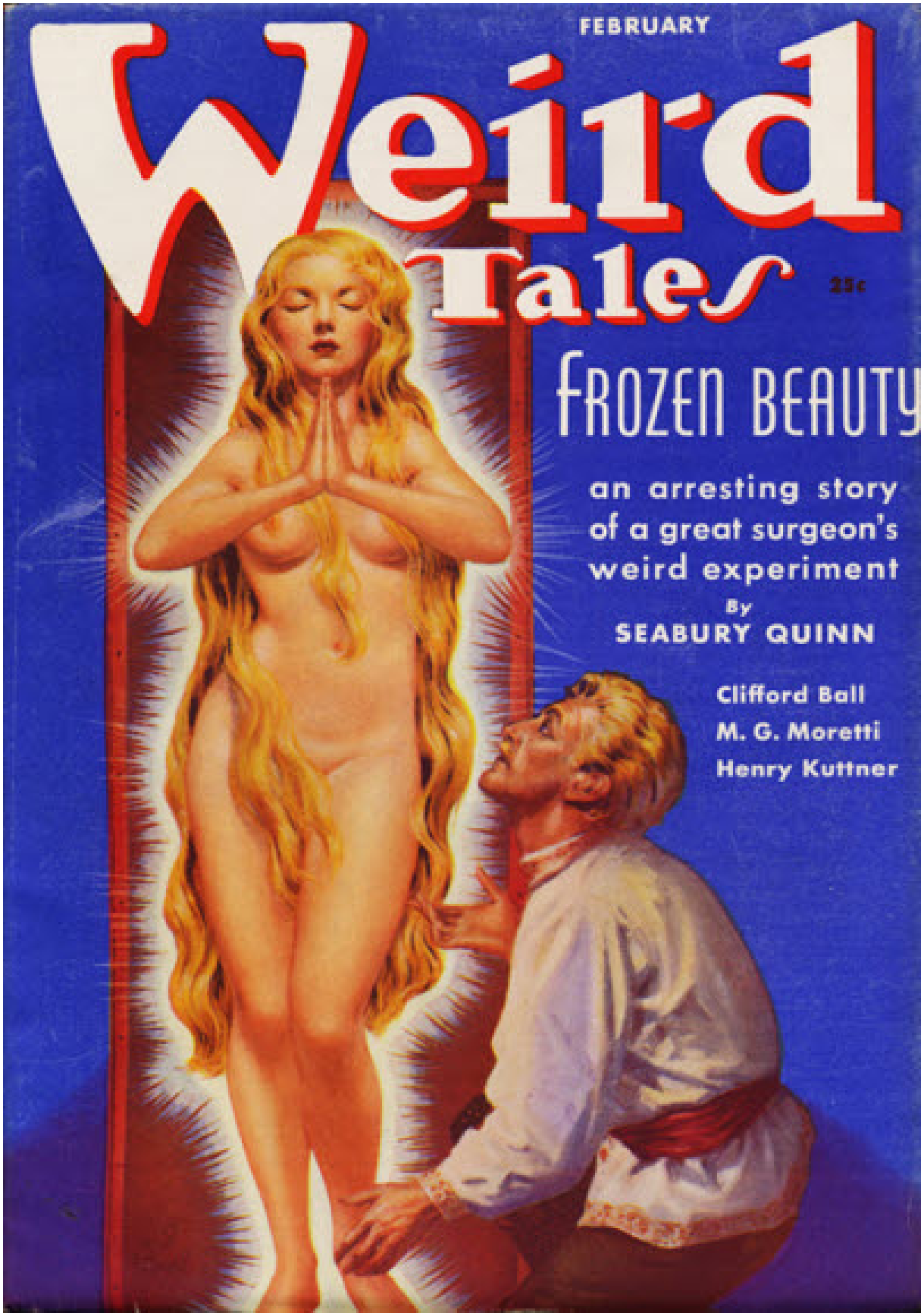


**February , 1938 · cover by  Virgil Finlay**

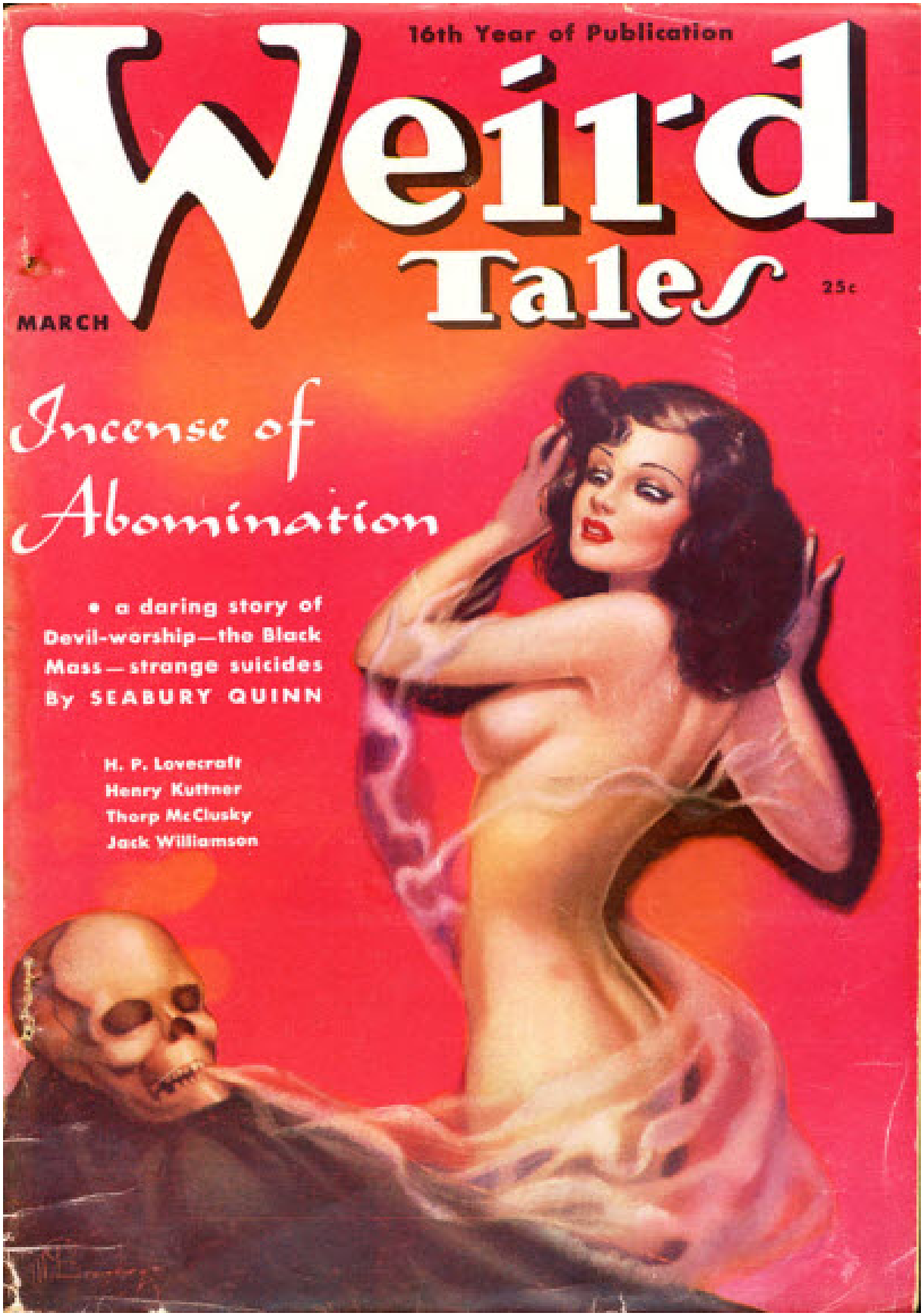


**March , 1938 · cover by Margaret Brundage**

**April , 1938 · cover by  Virgil Finlay**

**May , 1938 · cover by Margaret Brundage**

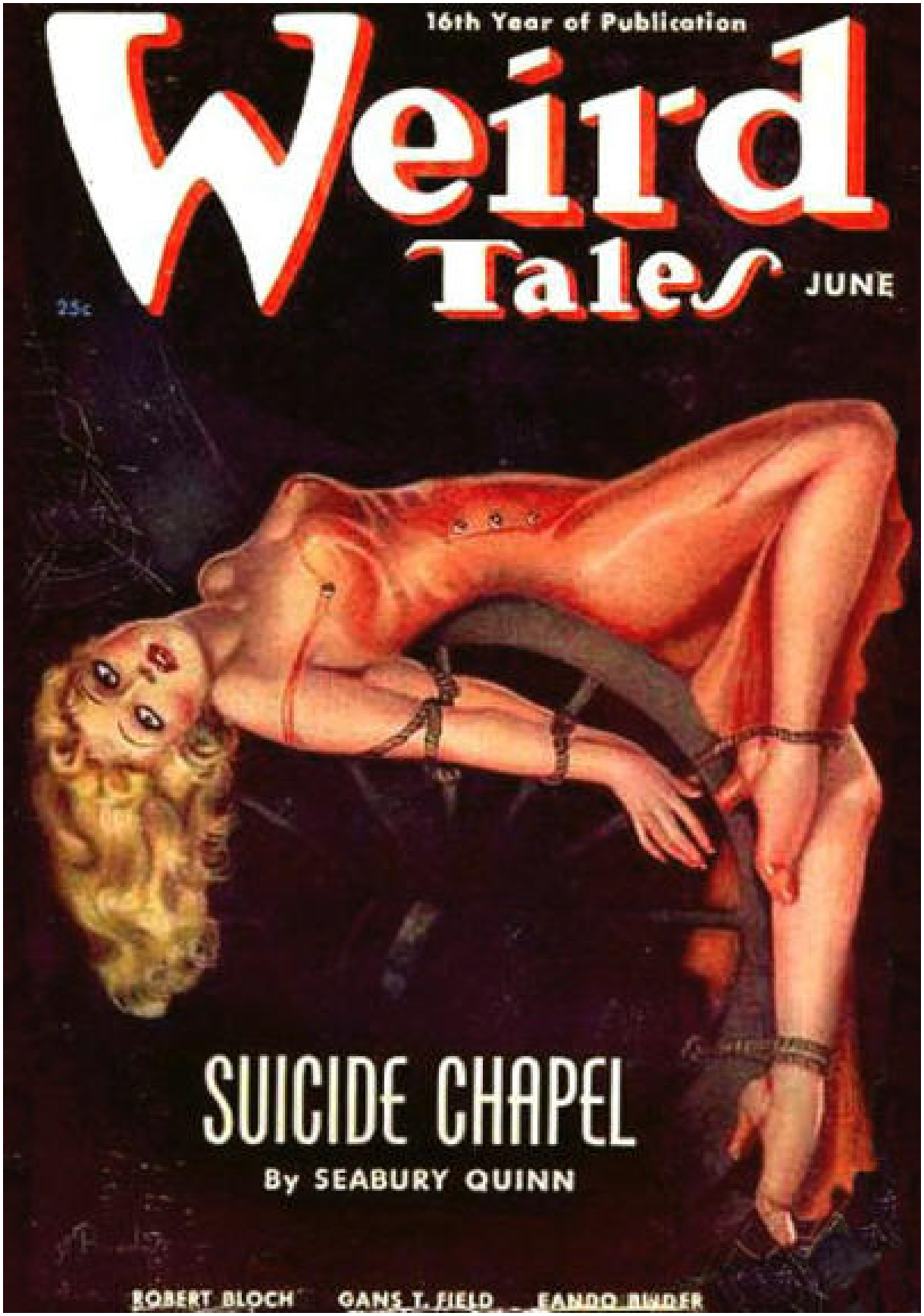


**June , 1938 · cover by  Margaret Brundage**

**July , 1938 · cover by  Virgil Finlay**

**August , 1938 · cover by  Margaret Brundage**

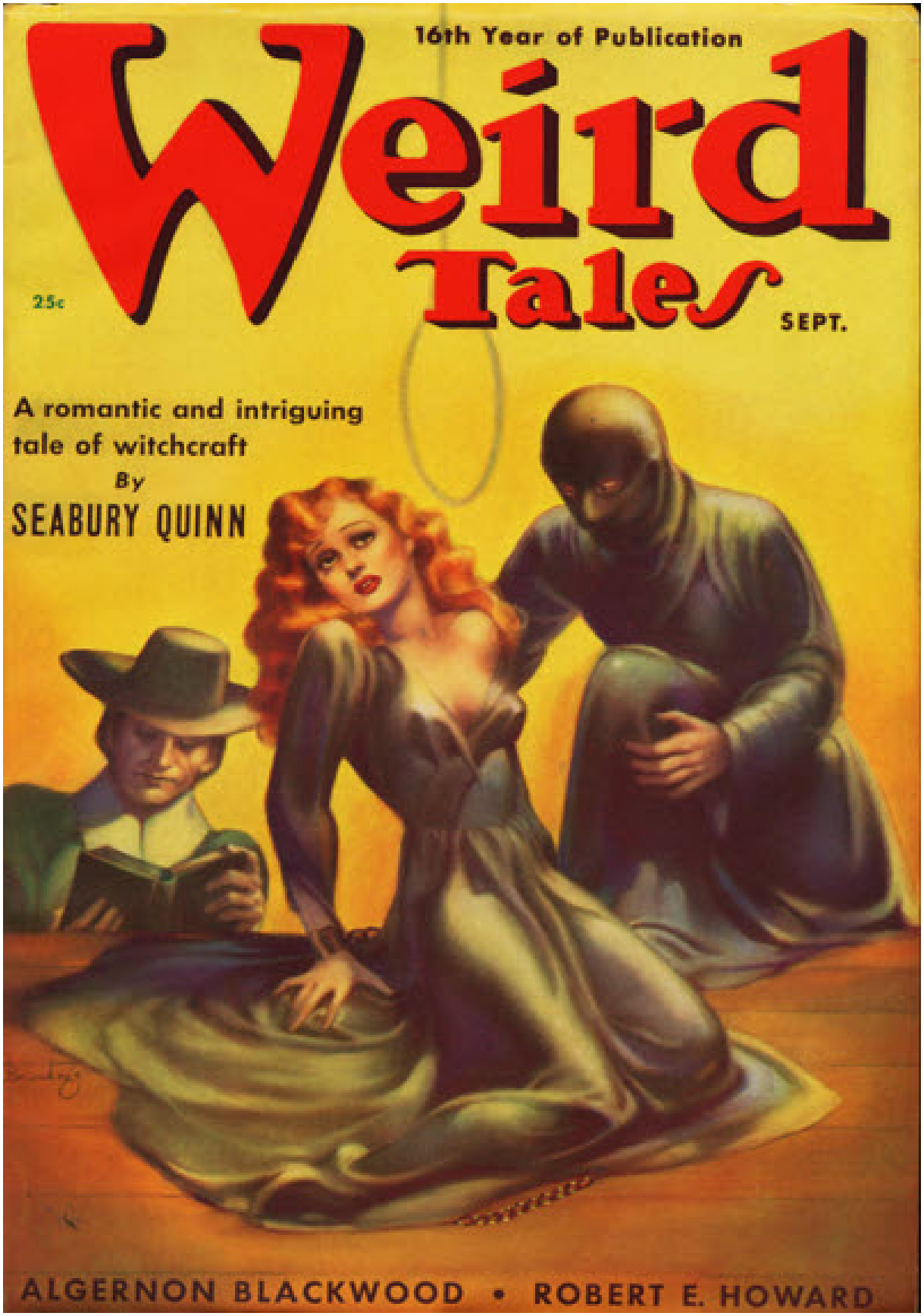


**September , 1938 · cover by Margaret Brundage**

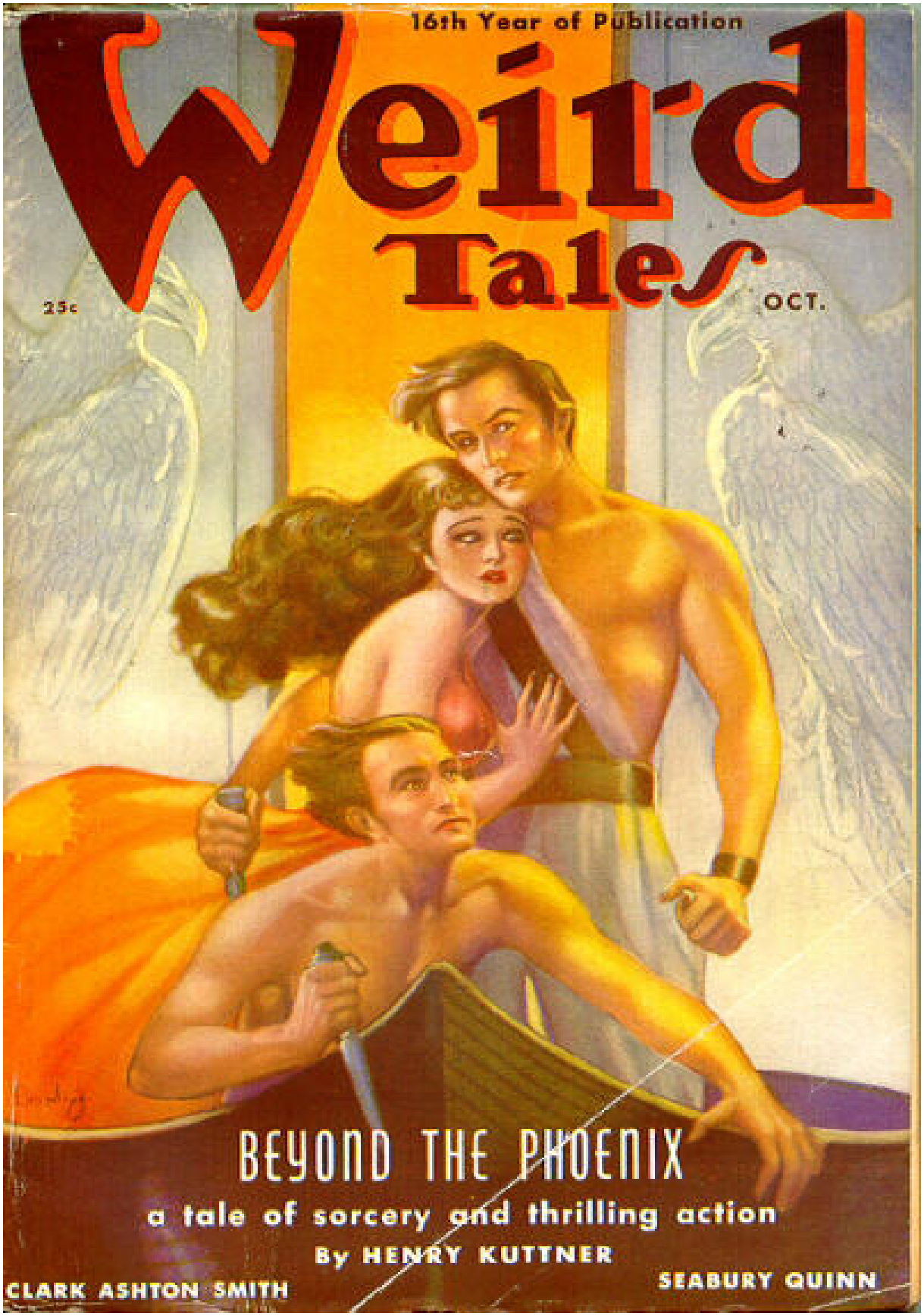


**October , 1938 · cover by Margaret Brundage**

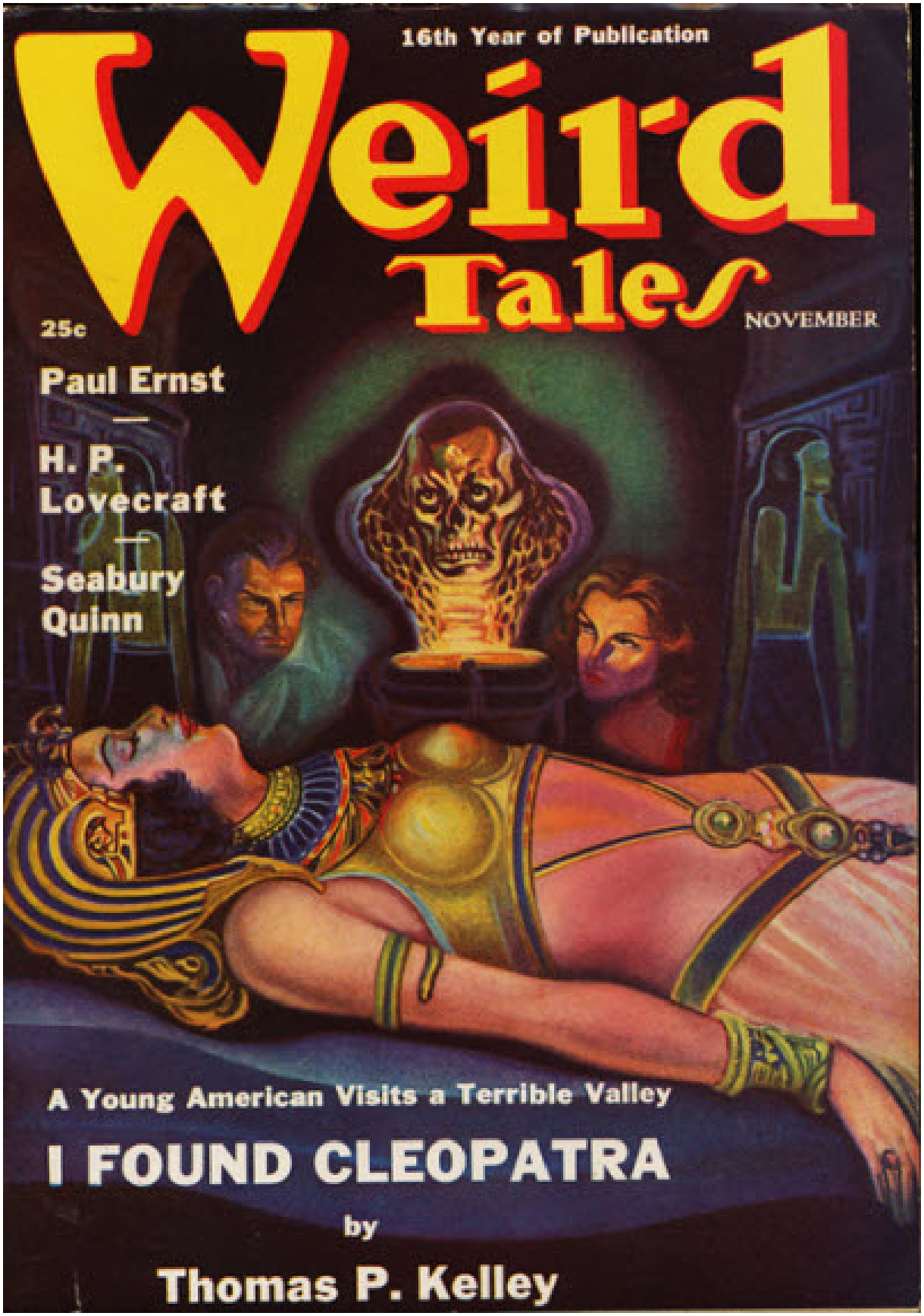


**November , 1938 · cover by A. R. Tilburne.**

**December , 1938 · cover by Ray Quigley.**

**January , 1939 · cover by Virgil Finlay**

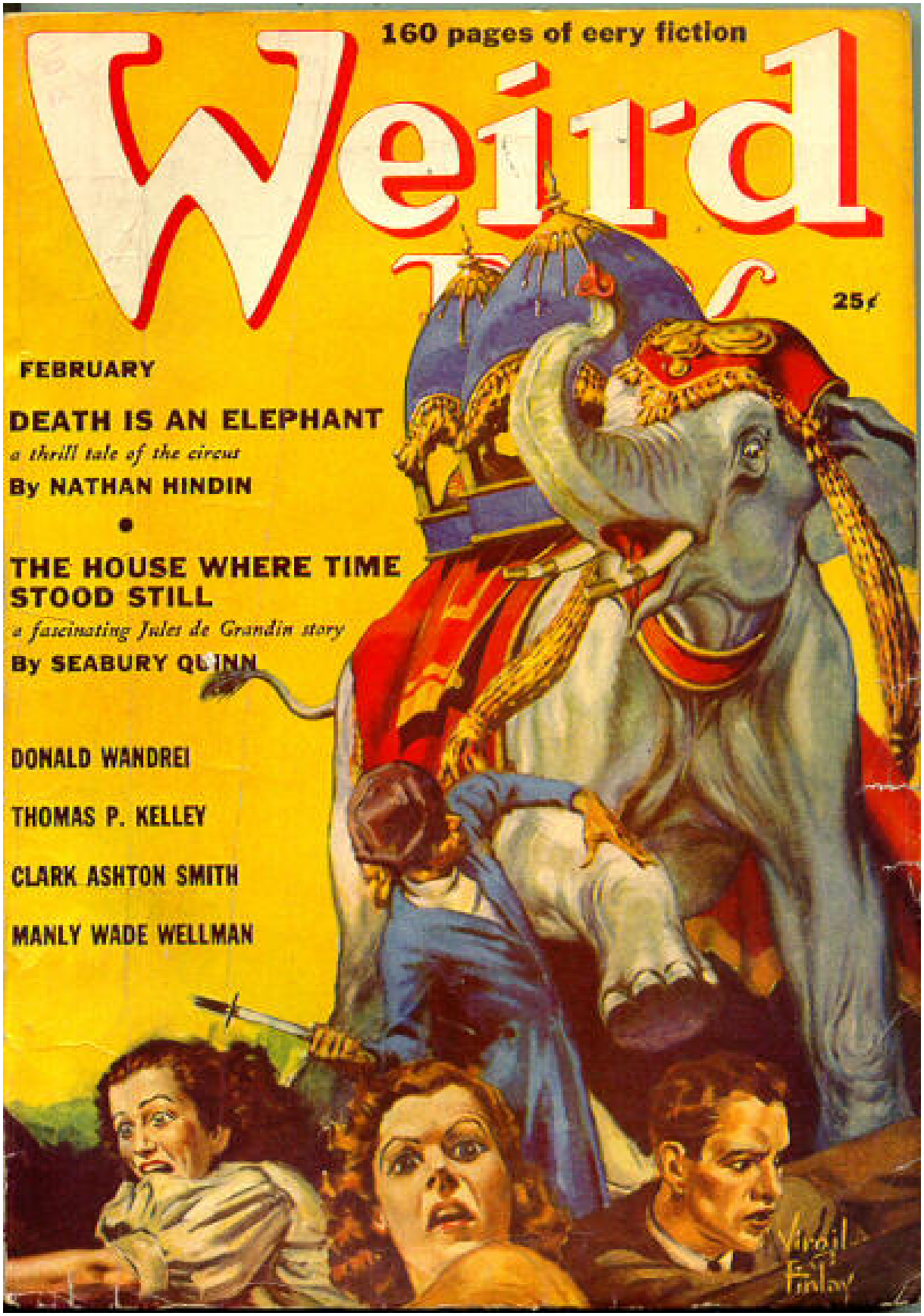


**February , 1939 · cover by Virgil Finlay**

**March , 1939 · cover by  Virgil Finlay**

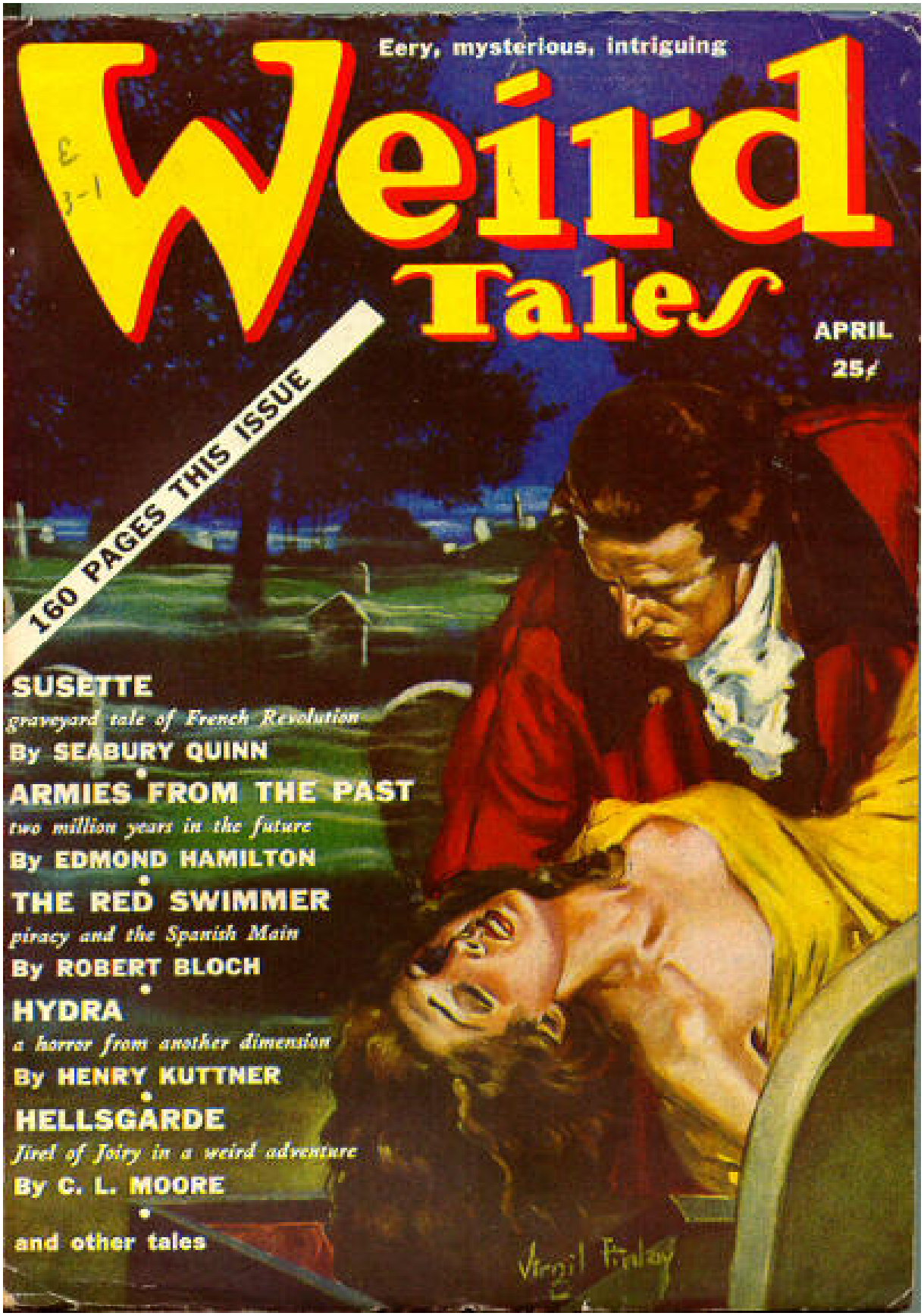


**April , 1939 · cover by  Virgil Finlay**

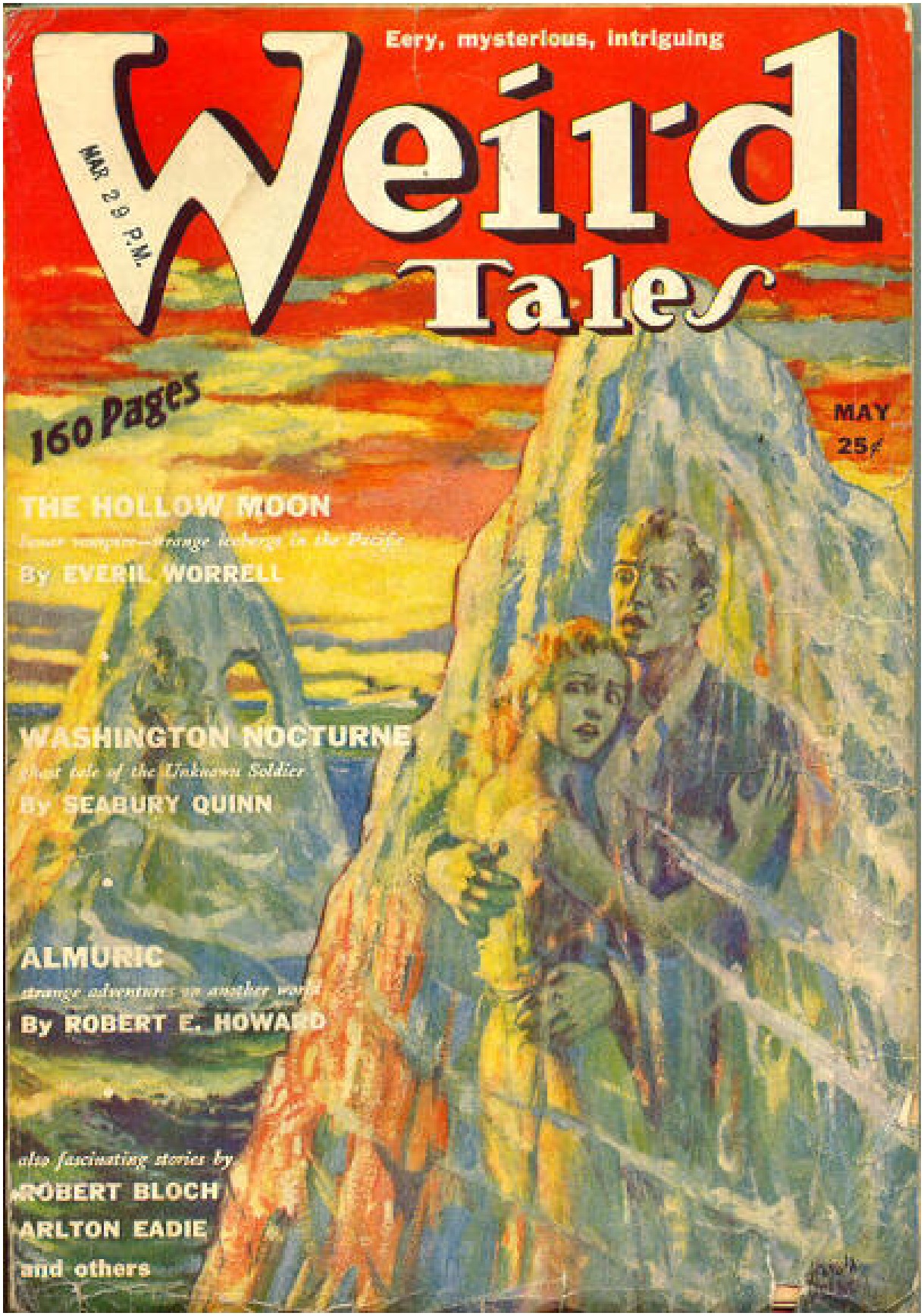


**May , 1939 · cover by Harold S. DeLay**

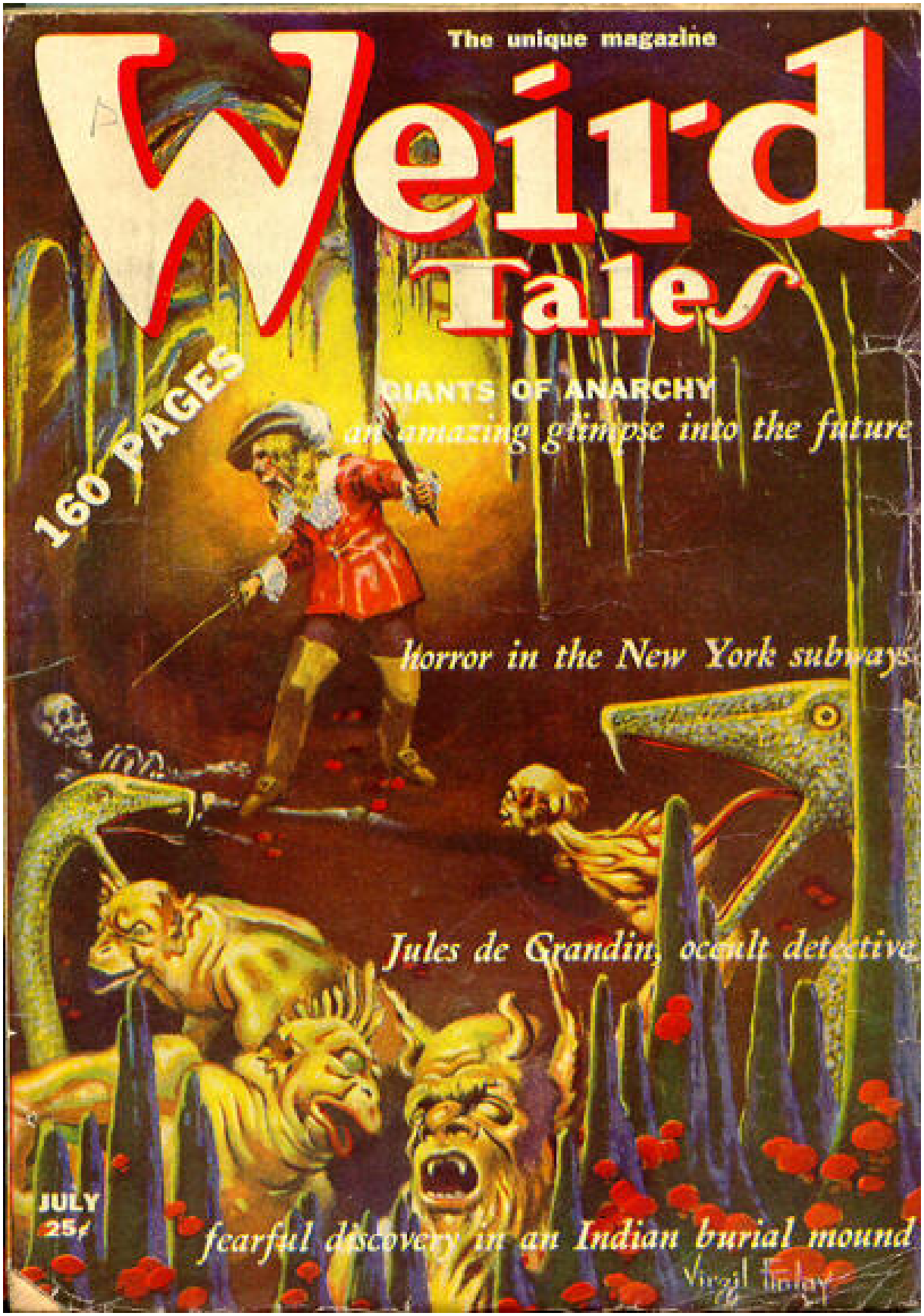


**June , 1939 · cover by Virgil Finlay**

**August , 1939 · cover by  Virgil Finlay**

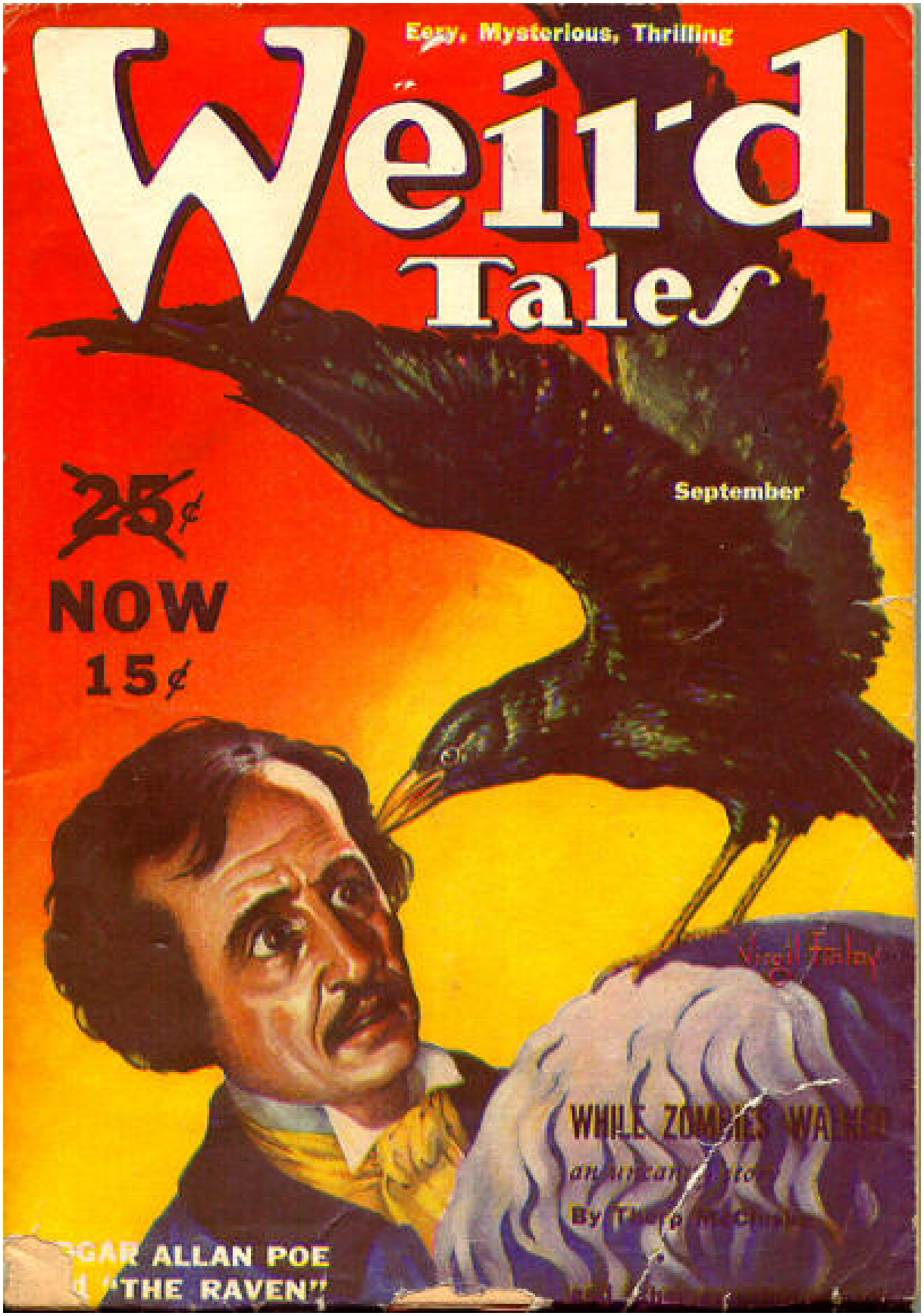


**September , 1939 · cover by Virgil Finlay**

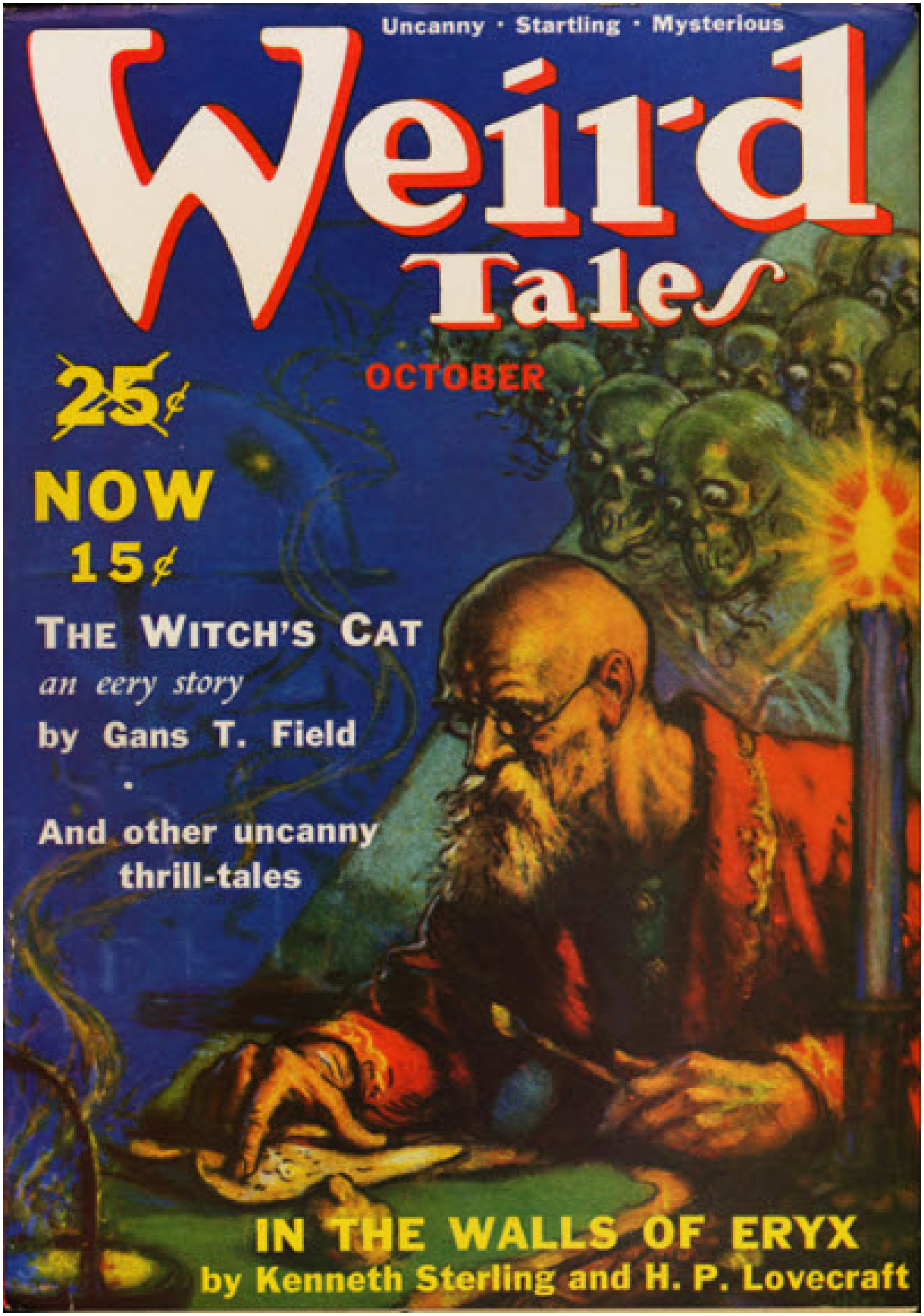


**October , 1939 · cover by Harold S. DeLay**

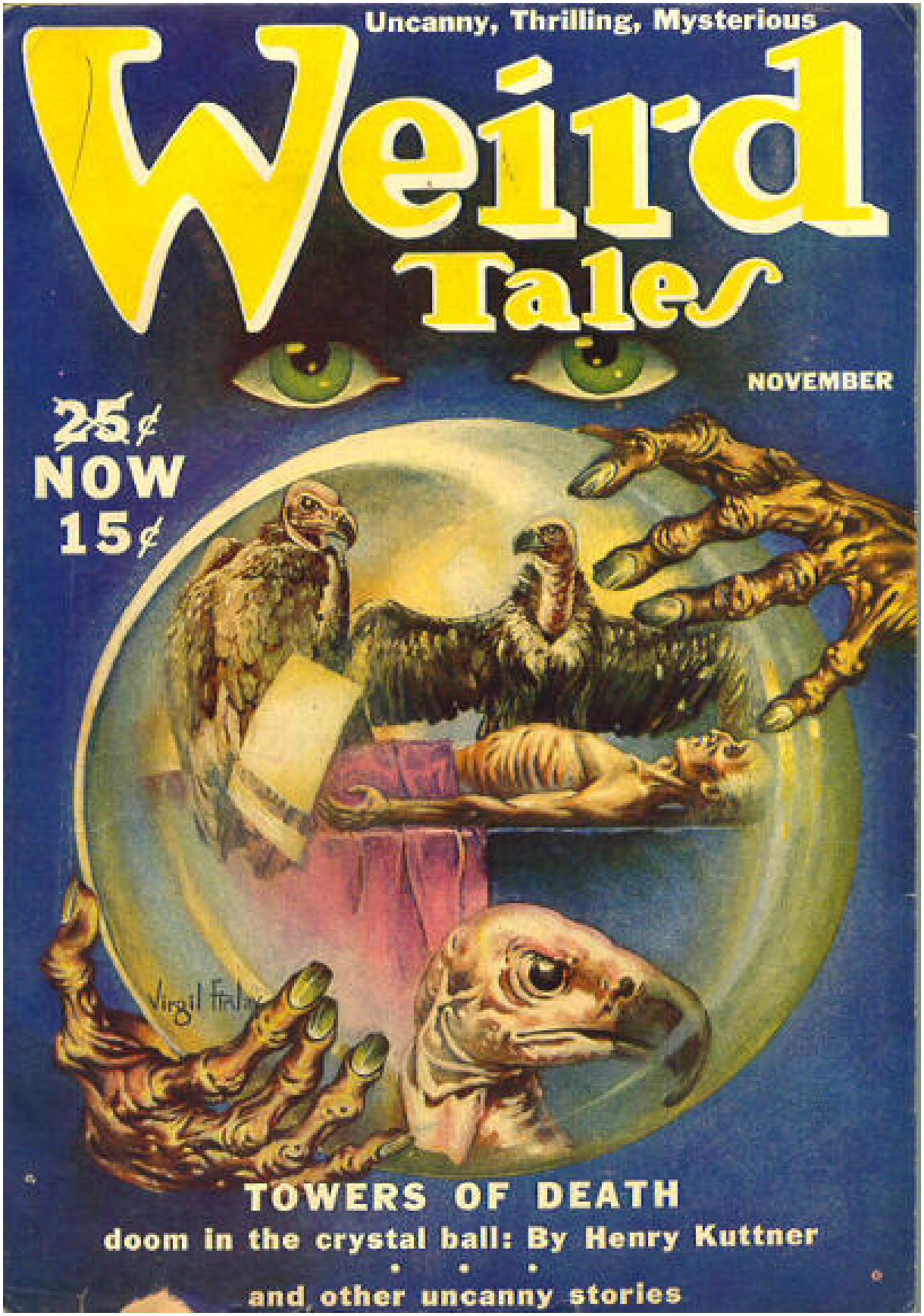


**November , 1939 · cover by Virgil Finlay**

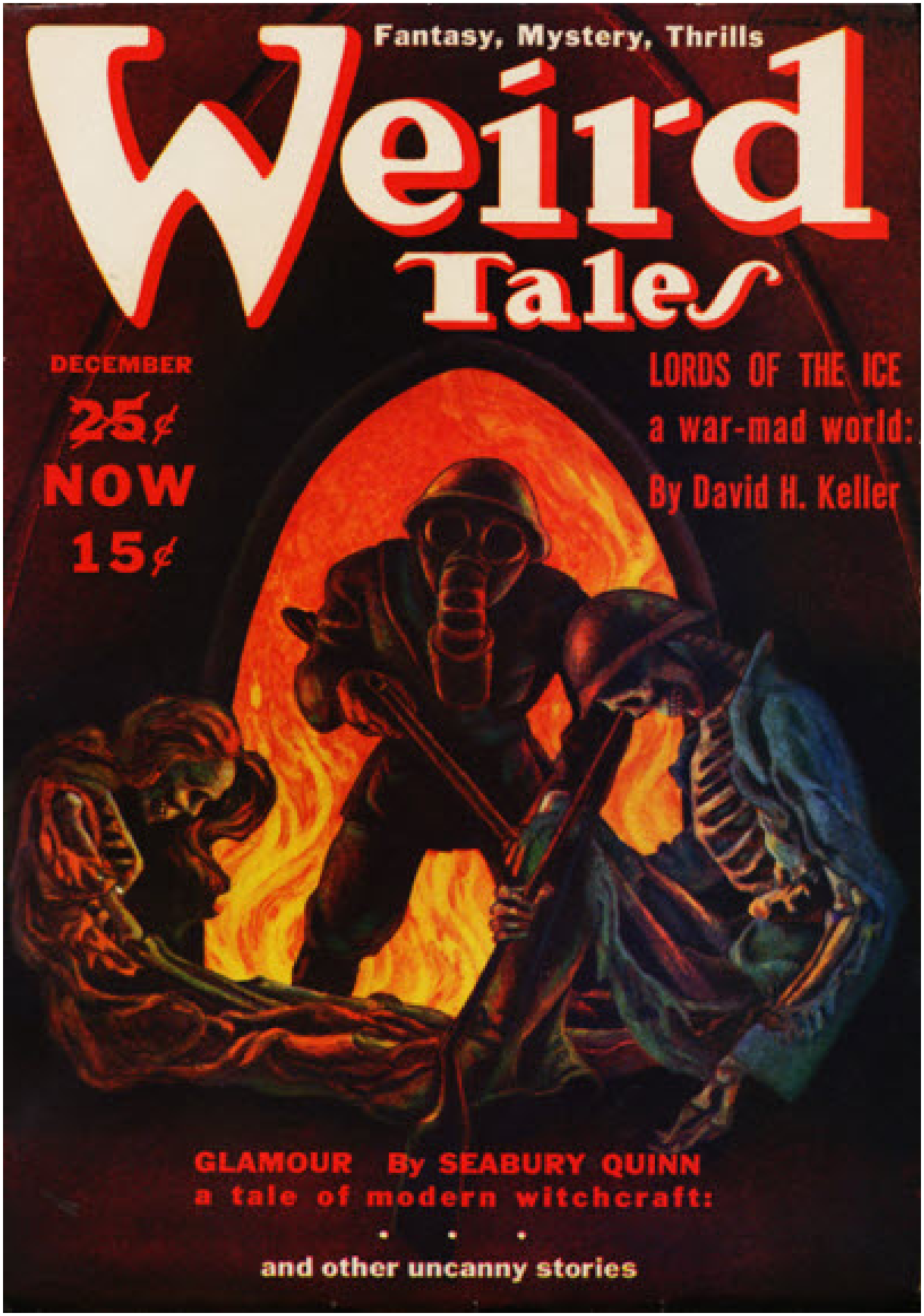


**December , 1939 · cover by Hannes Bok.**

**January , 1940 · cover by Virgil Finlay**

**March , 1940 · cover by Hannes Bok.**

**May , 1940 · cover by Hannes Bok**

**July , 1940 · cover by Margaret Brundage**

**September , 1940 · cover by Ray Quigley**

**November , 1940 · cover by Margaret Brundage**

**January , 1941 · cover by Harold S. DeLay**

**March , 1941 · cover by Margaret Brundage**

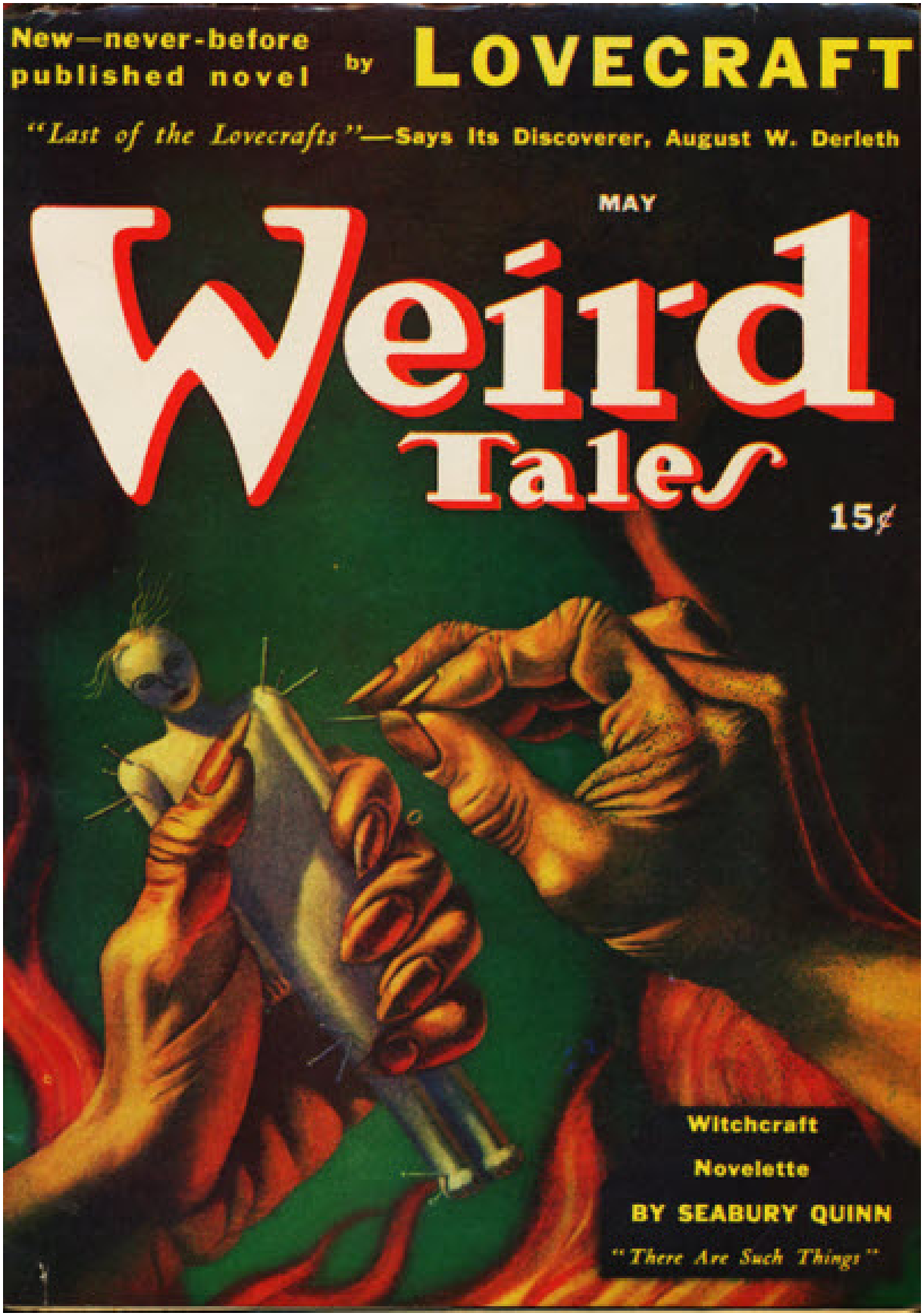


**May , 1941 · cover by Hannes Bok**

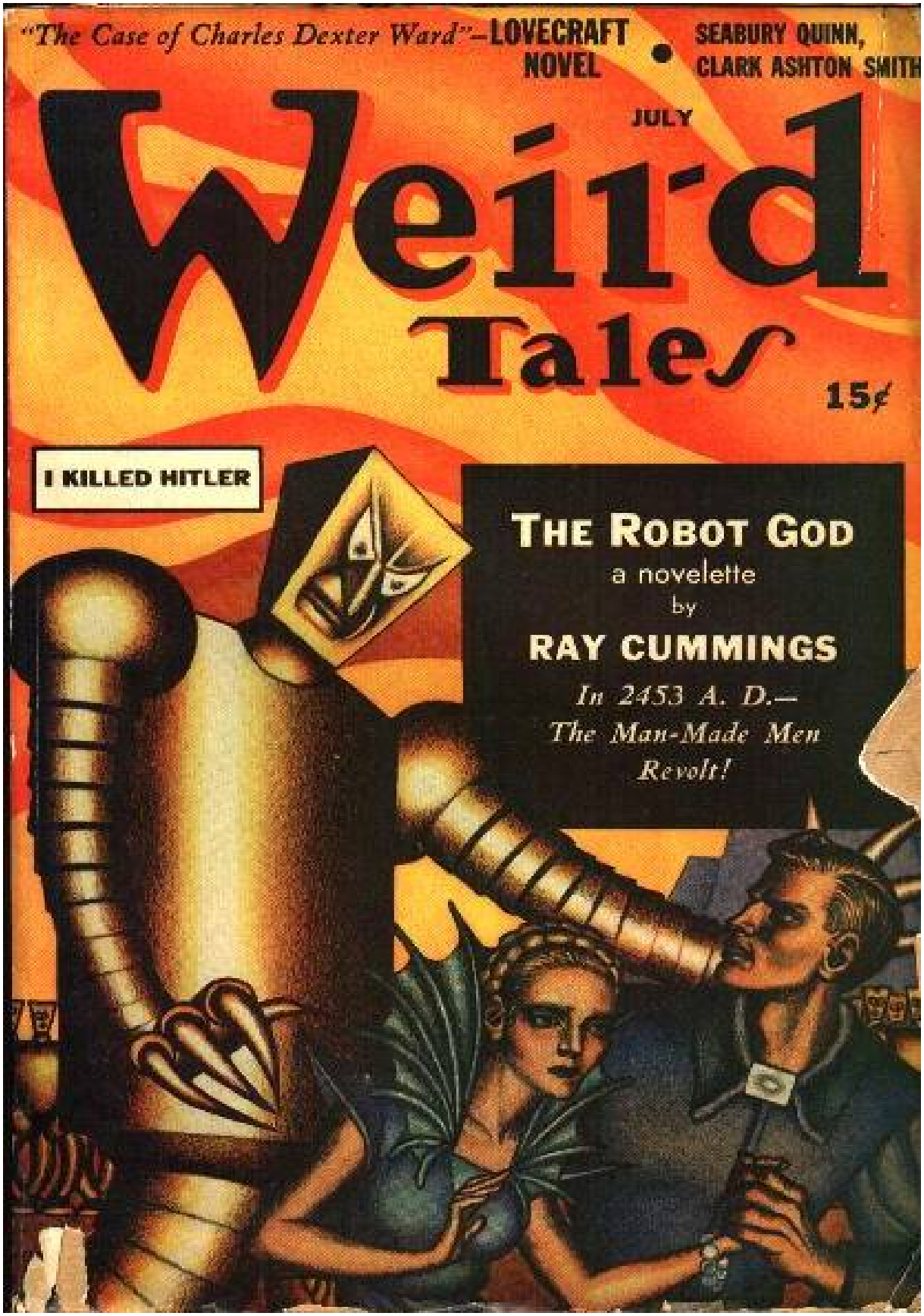


**July , 1941 · cover by Hannes Bok**

**September , 1941 · cover by Margaret Brundage**

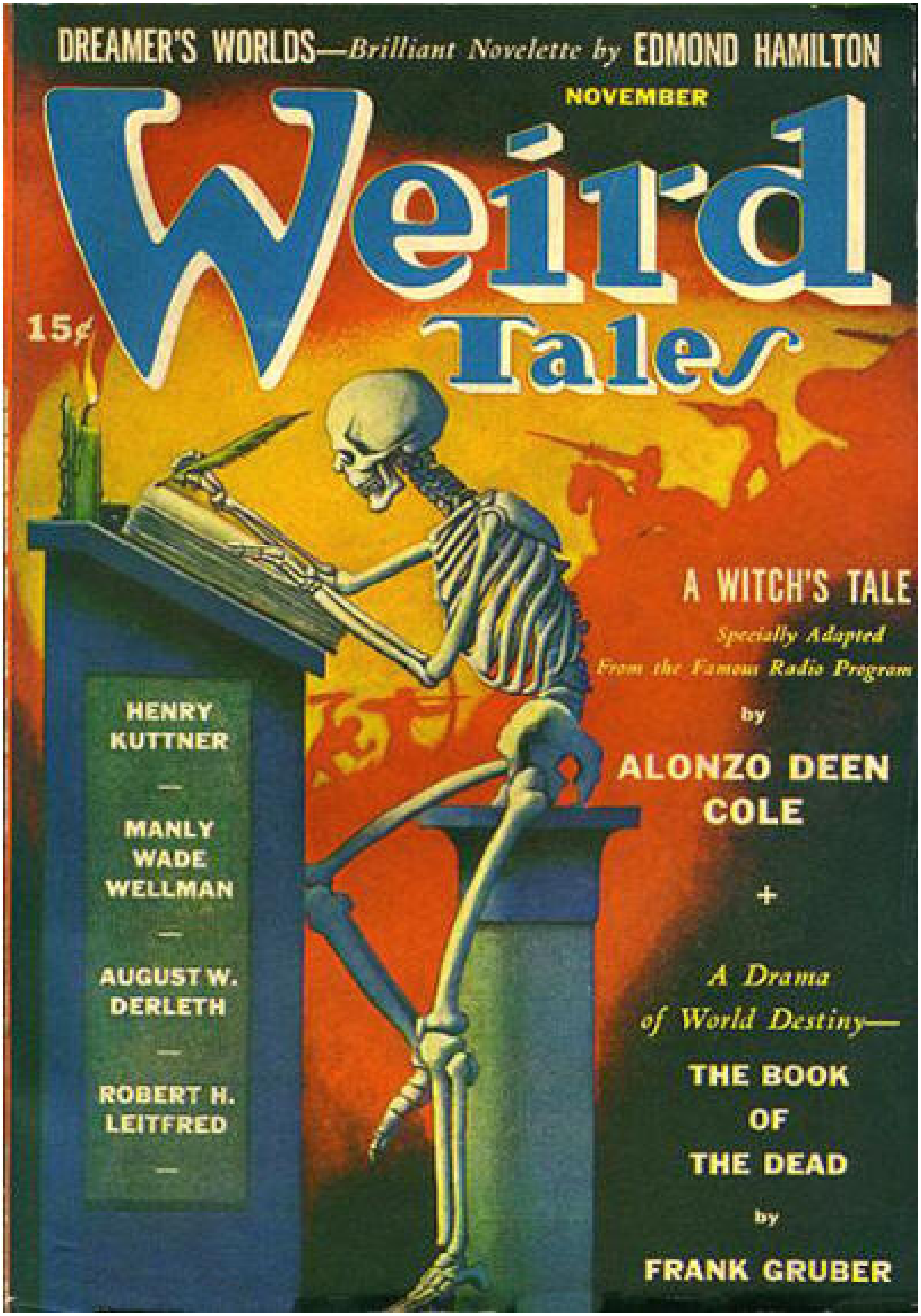


**November , 1941 · cover by Hannes Bok**

**January , 1942 · cover by Gretta**

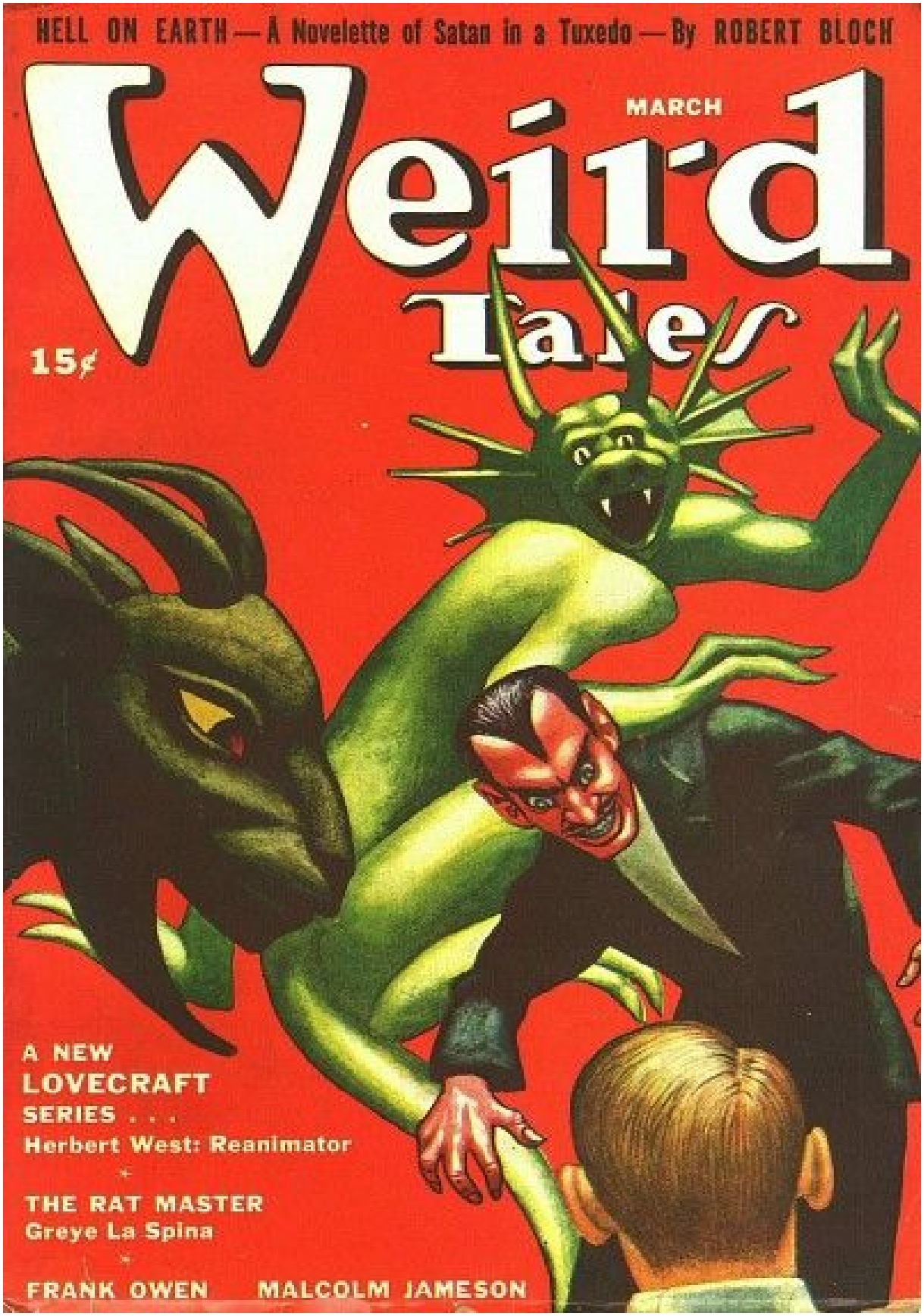


**March , 1942 · cover by Hannes Bok**

**May , 1942 · cover by Ray Quigley**

**July , 1942 · cover by Margaret Brundage**

**September , 1942 · cover by A. R. Tilburne**

**November , 1942 · cover by Richard Bennett**

**January , 1943 · cover by A. R. Tilburne**

**March , 1943 · cover by E. Franklin Wittmack**

**May , 1943 · cover by Margaret Brundage**

**July , 1943 · cover by E. Franklin Wittmack**

**September , 1943 · cover by A. R. Tilburne**

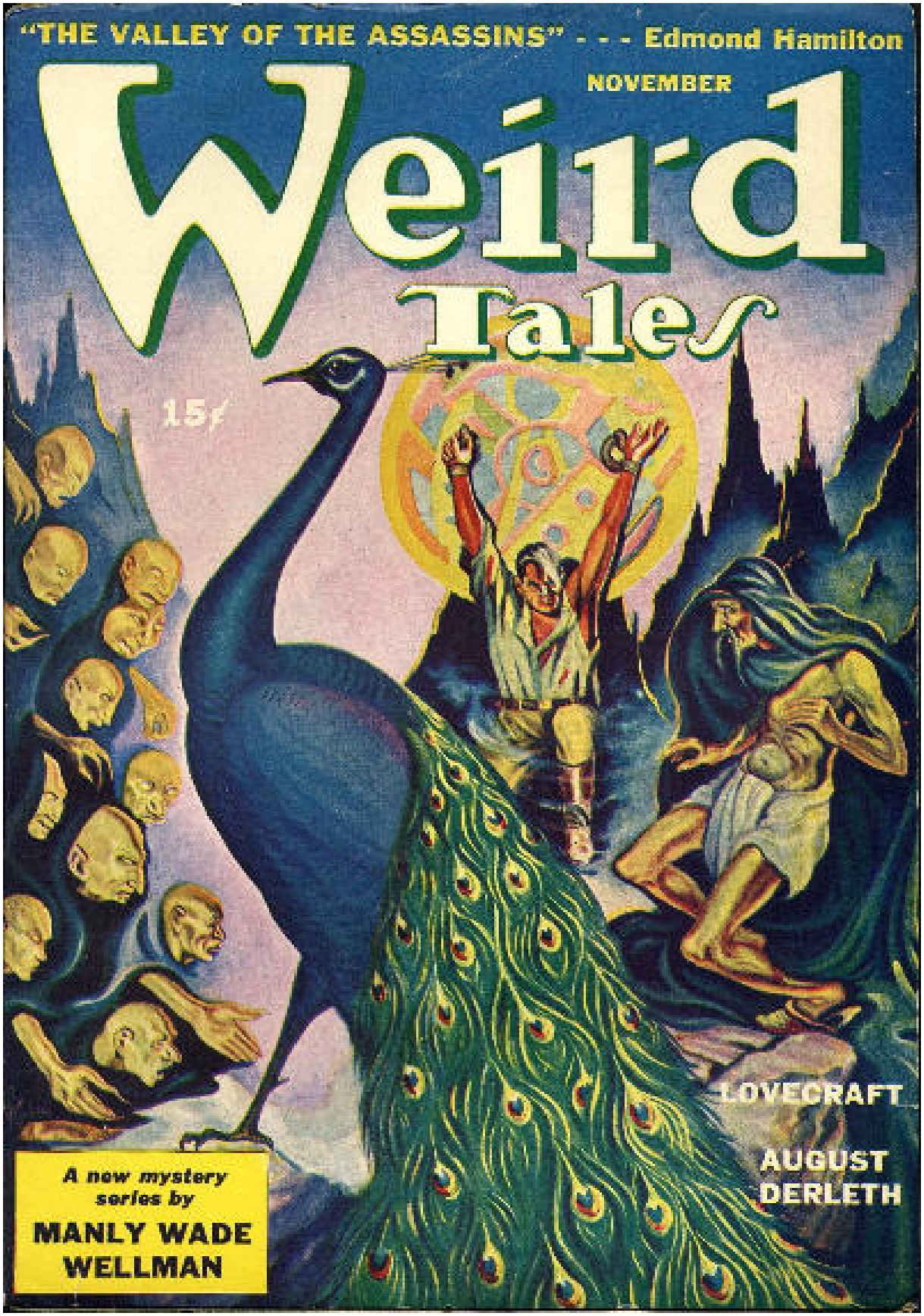


**November , 1943 · cover by A. R. Tilburne**

**January , 1944 · cover by Harold S. DeLay**

**March , 1944 · cover by John Giunta**

**May , 1944 · cover by Margaret Brundage**

**July , 1944 · cover by A. R. Tilburne**

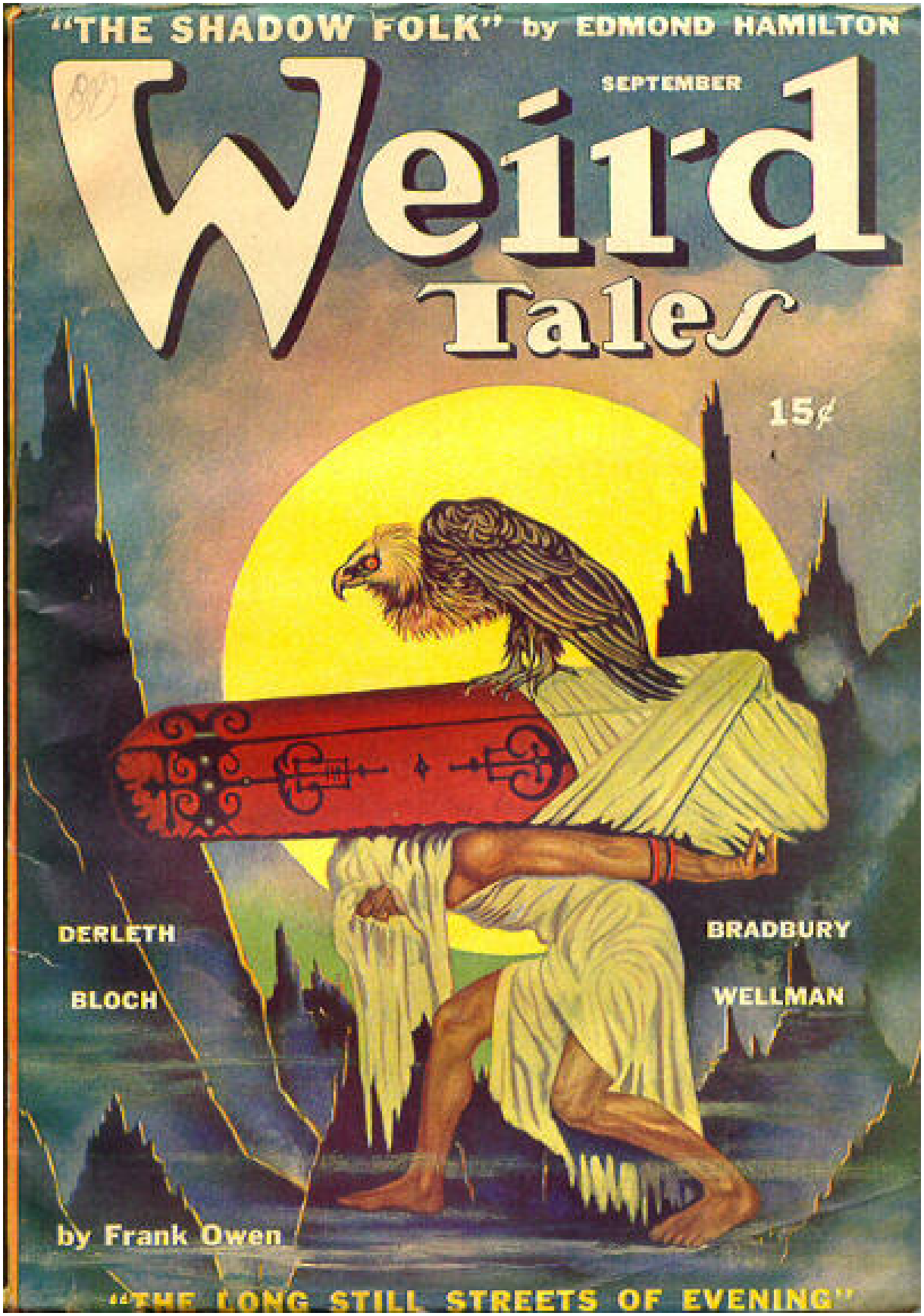


**September , 1944 · cover by A. R. Tilburne**

**November , 1944 · cover by Matt Fox**

**January , 1945 · cover by Margaret Brundage**

**March , 1945 · cover by A. R. Tilburne**

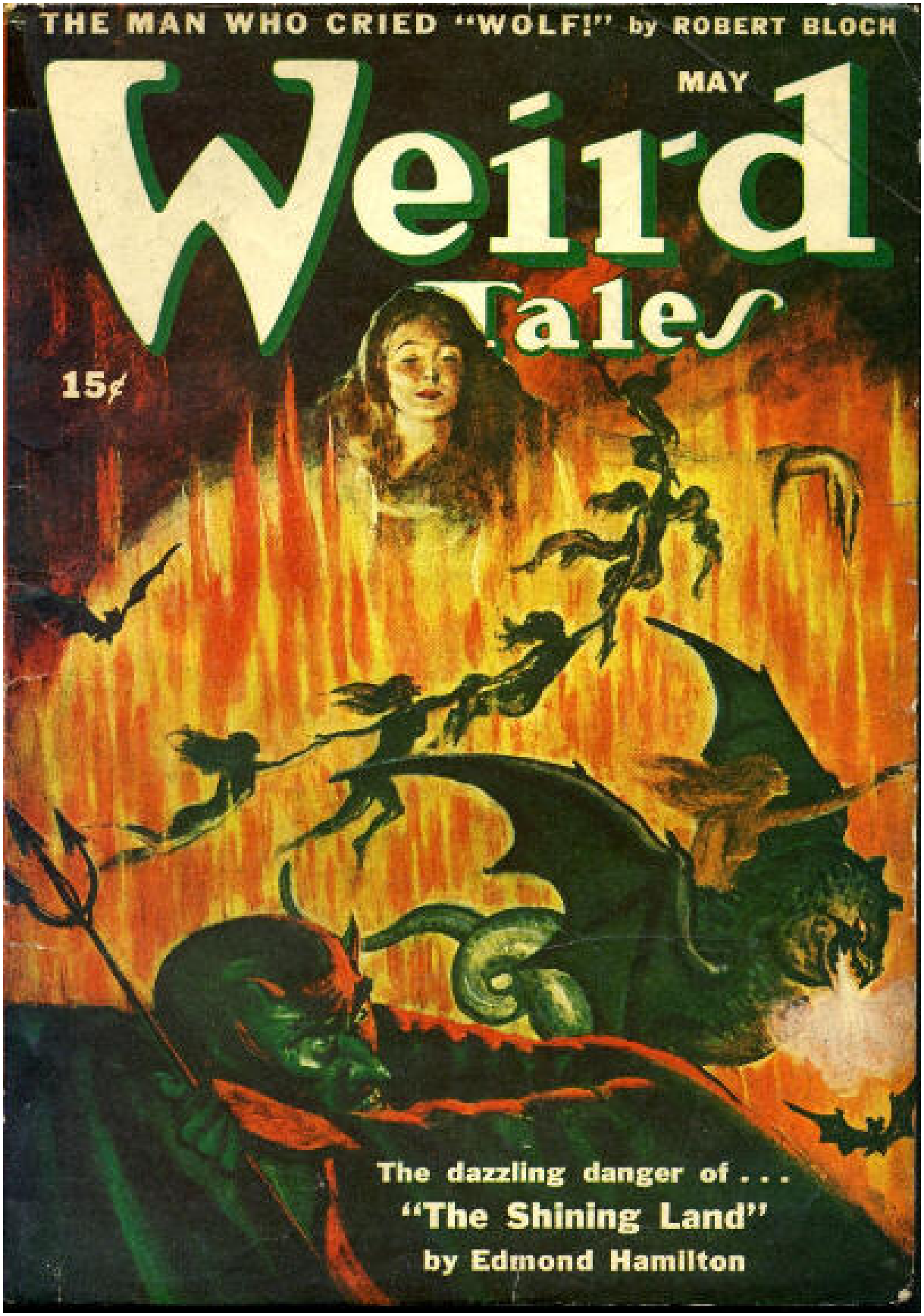


**May , 1945 · cover by Pete Kuhlhoff**

**July , 1945 · cover by Lee Brown Coye**

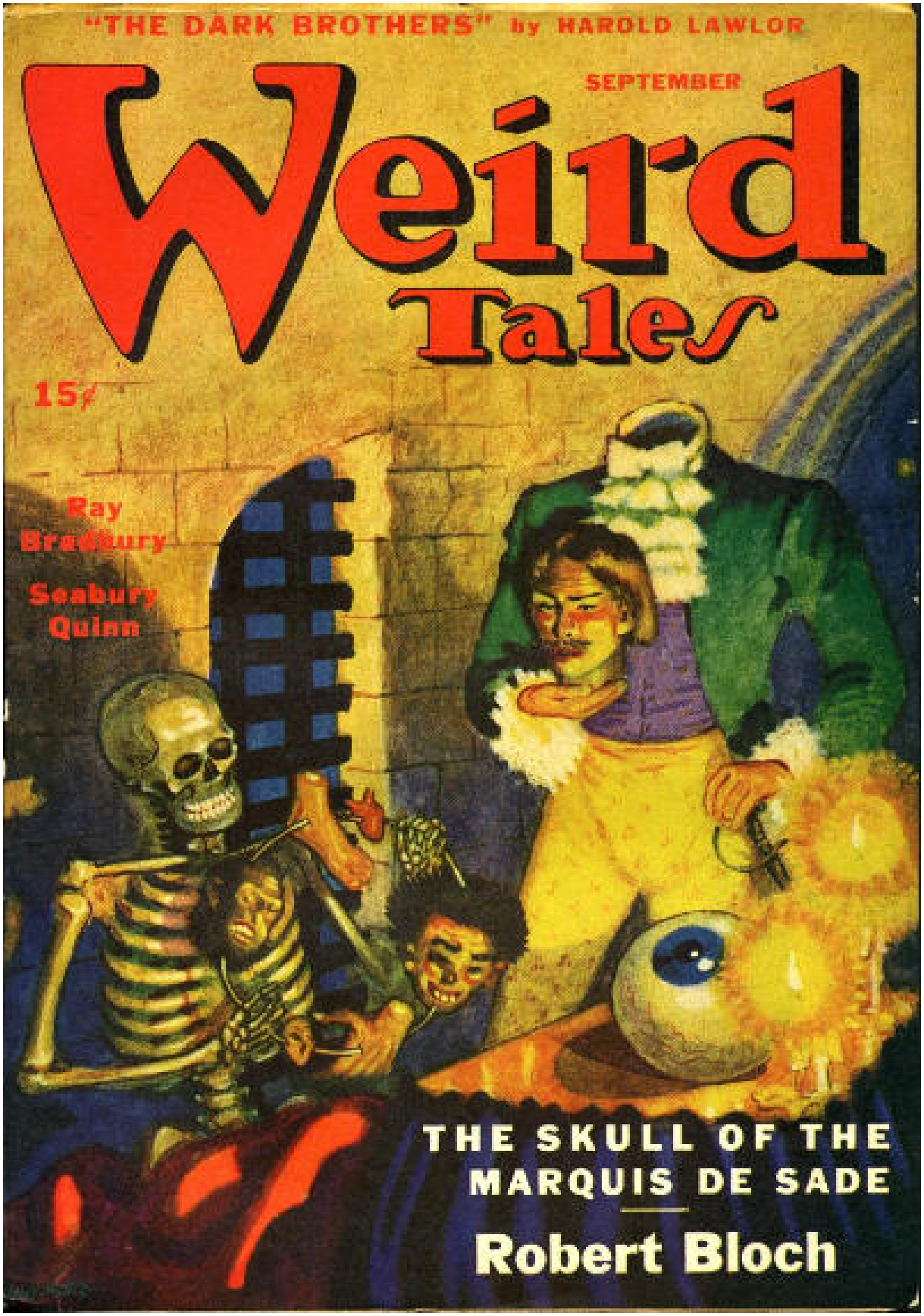


**September , 1945 · cover by Pete Kuhlhoff**

**November , 1945 · cover by Lee Brown Coye**

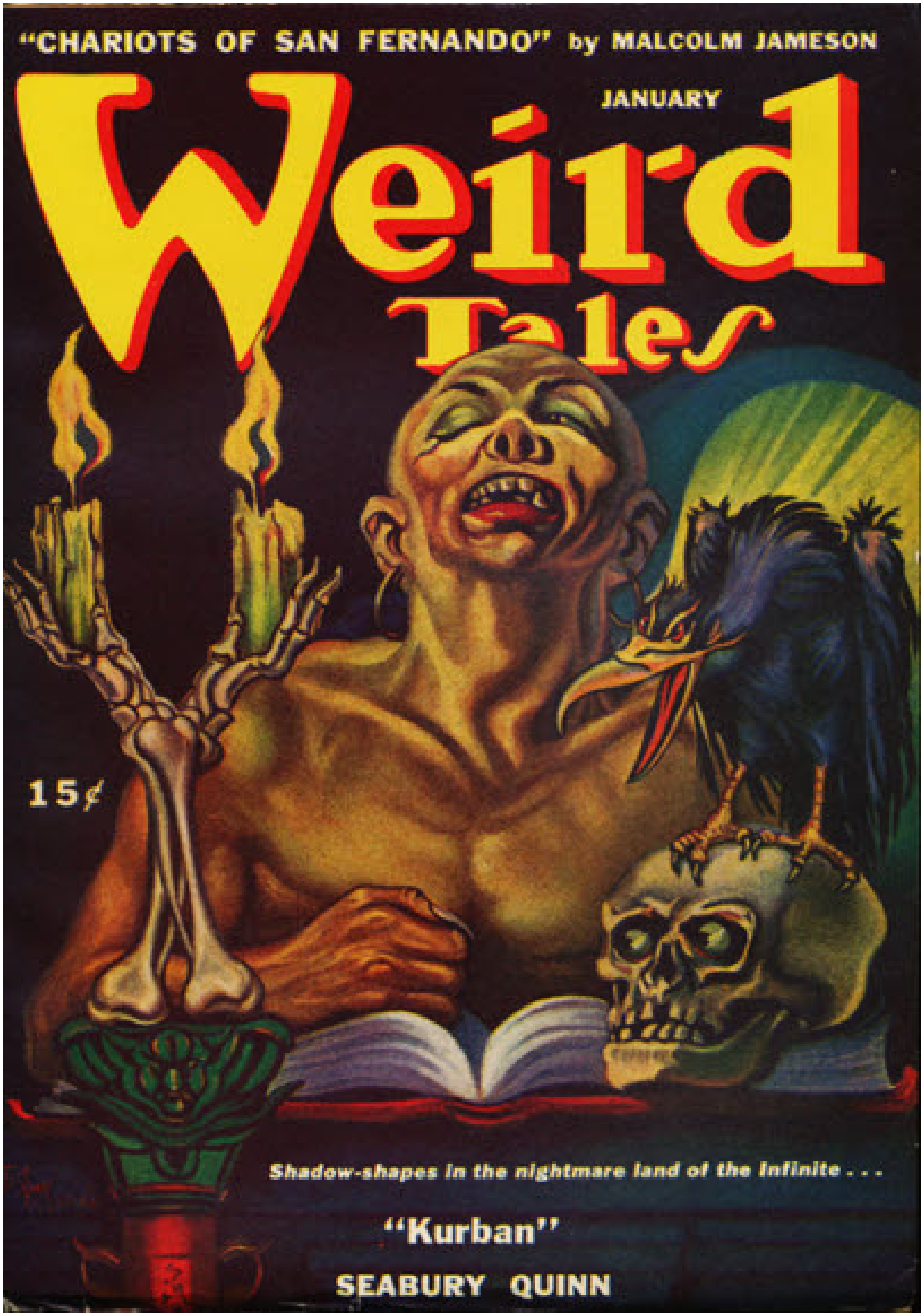


**January , 1946 · cover by A. R. Tilburne**

**March , 1946 · cover by Lee Brown Coye**

**May , 1946 · cover by Ronald Clyne**

**July , 1946 · cover by Matt Fox**

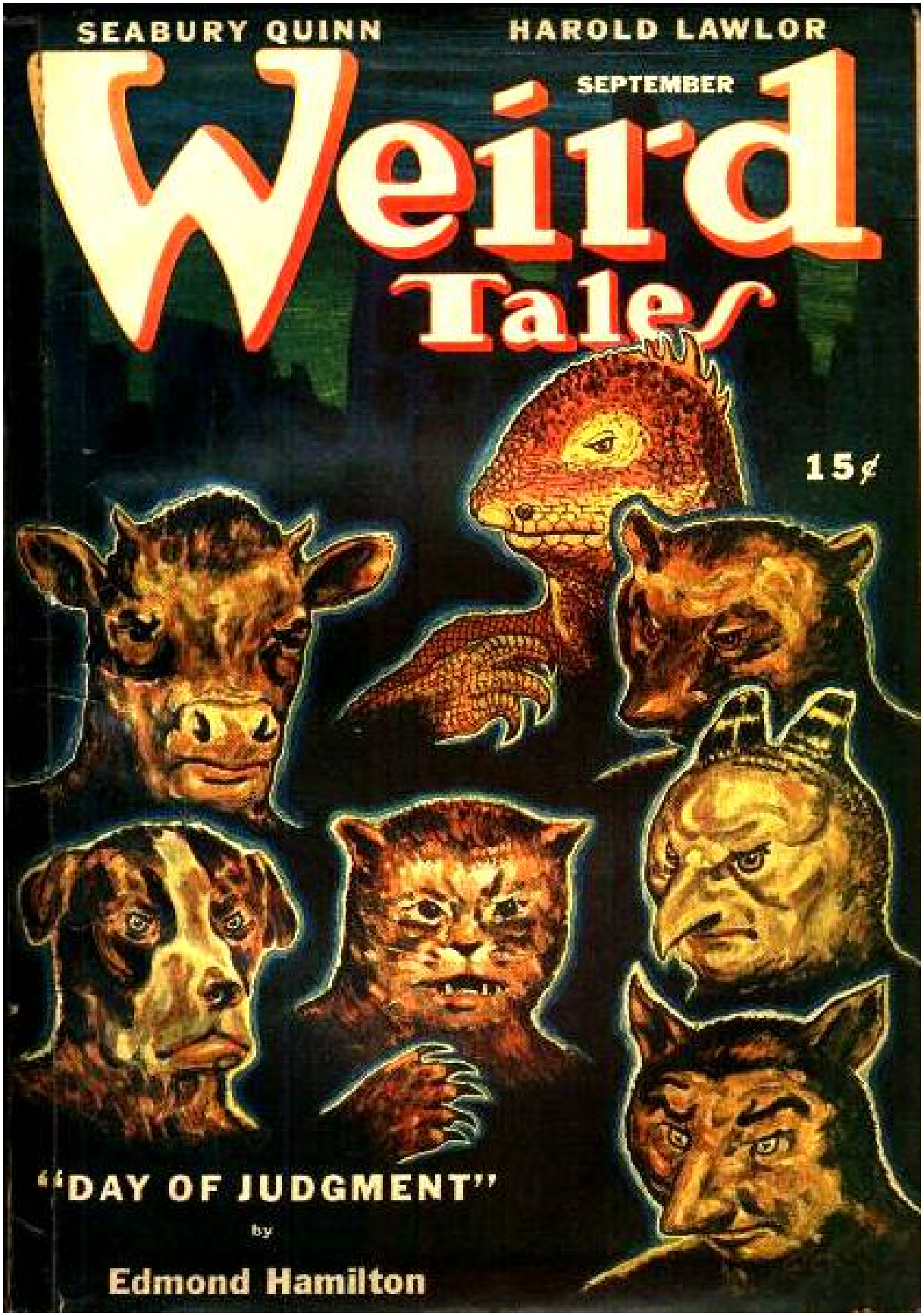


**September , 1946 · cover by Pete Kuhlhoff**

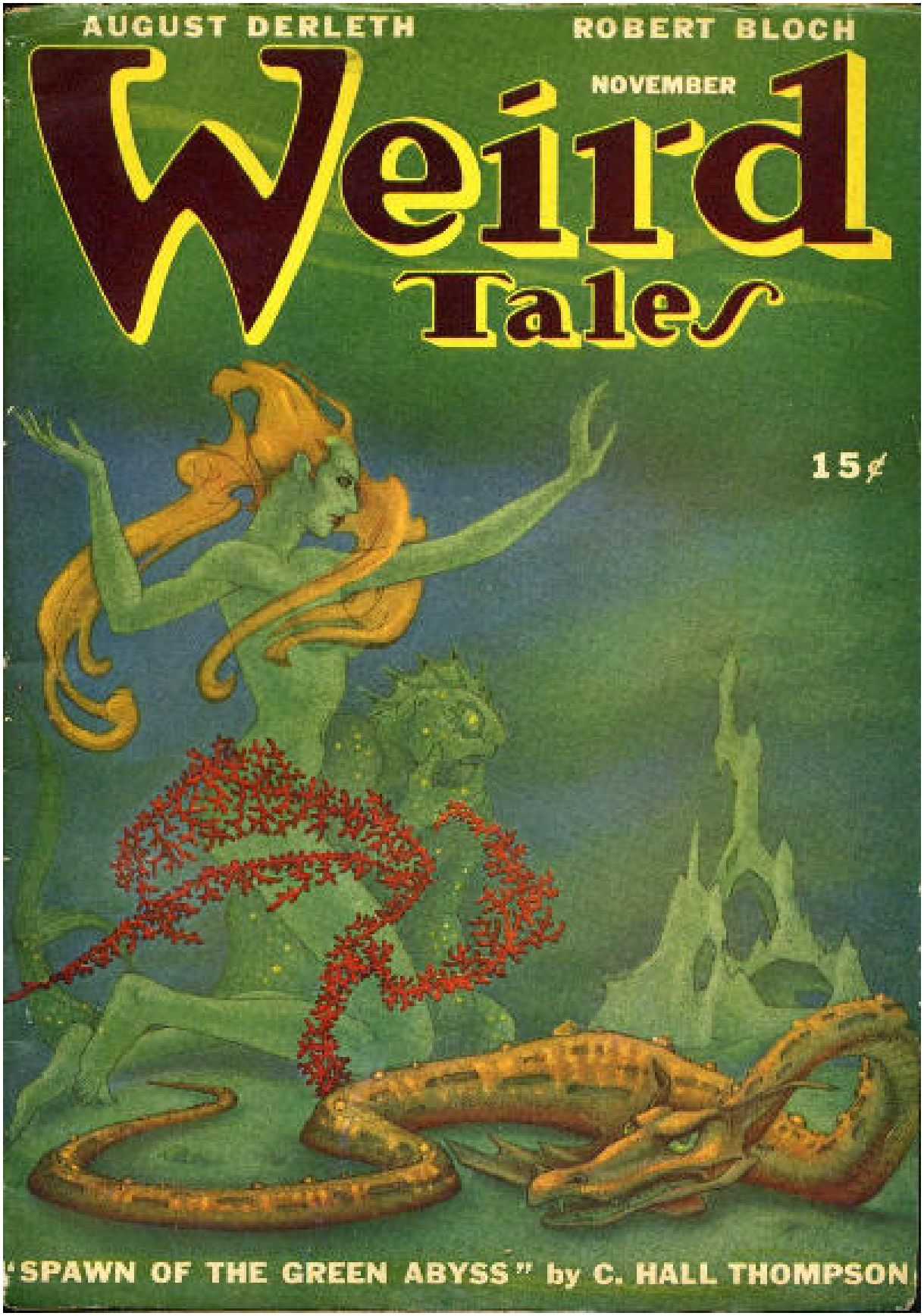


**November , 1946 · cover by Boris Dolgov**

**January , 1947 · cover by A. R. Tilburne**

**March , 1947 · cover by Boris Dolgov**

**May , 1947 · cover by Matt Fox**

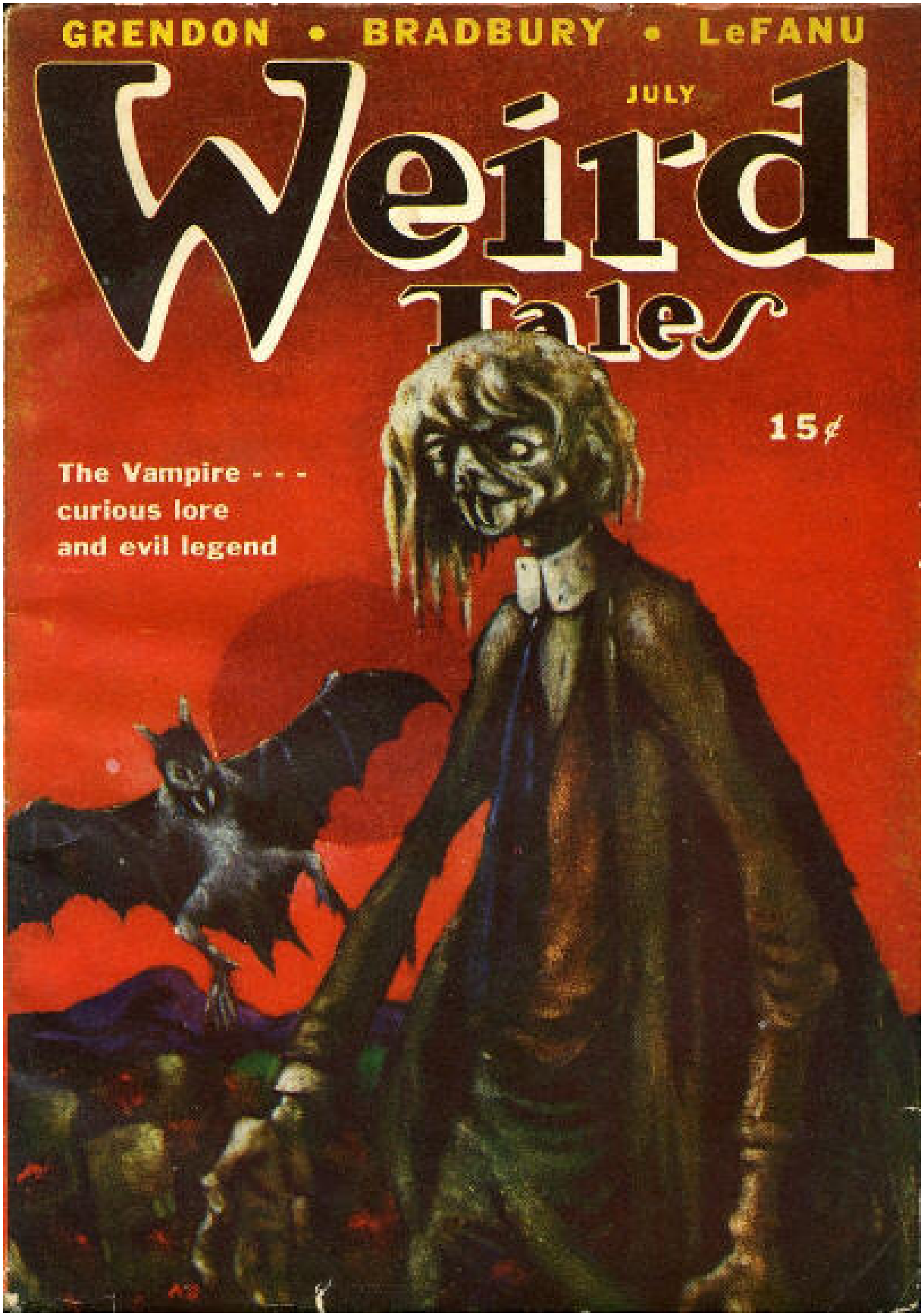


**July , 1947 · cover by Lee Brown Coye**

**September , 1947 · cover by Boris Dolgov**

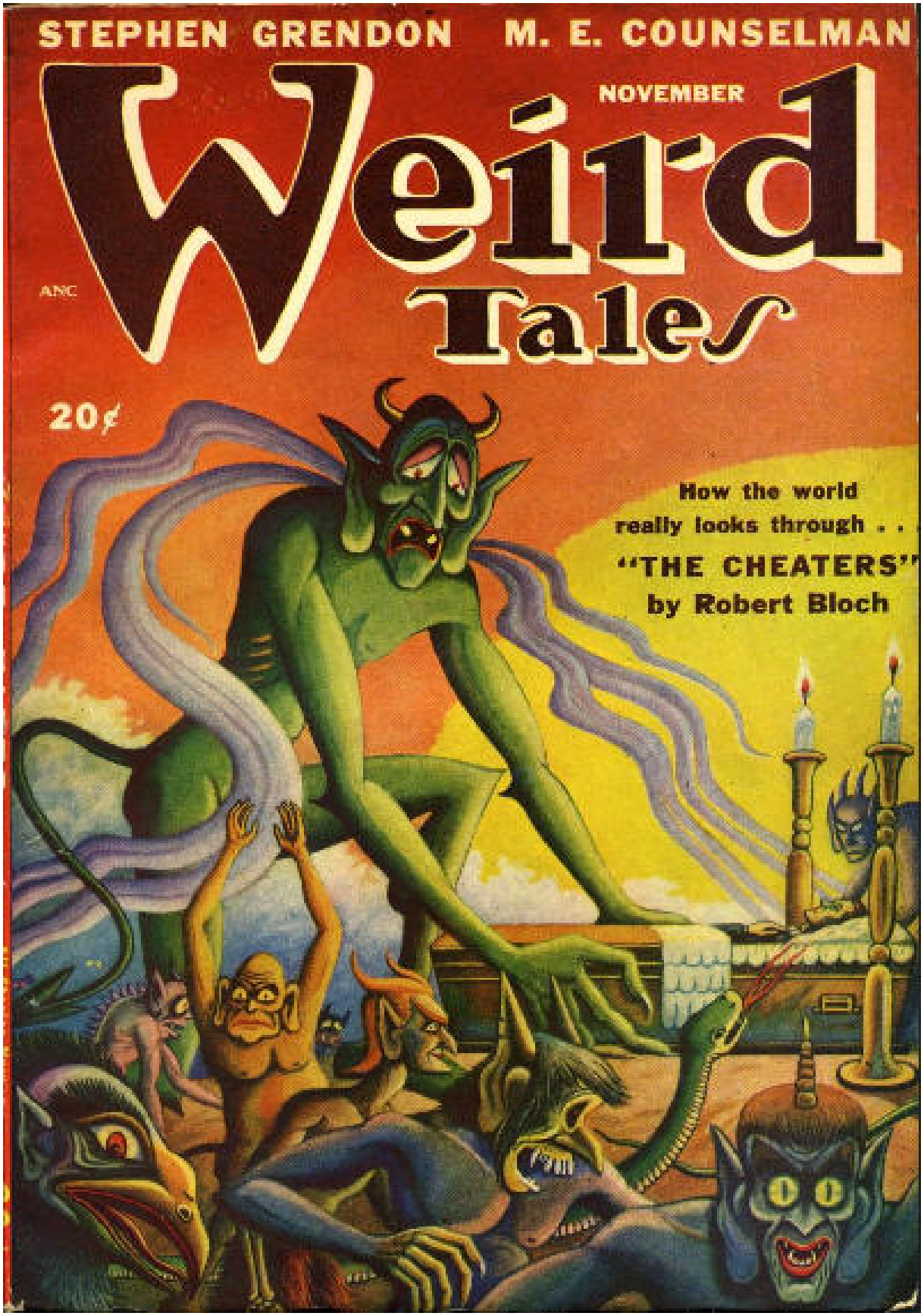


**November , 1947 · cover by Matt Fox**

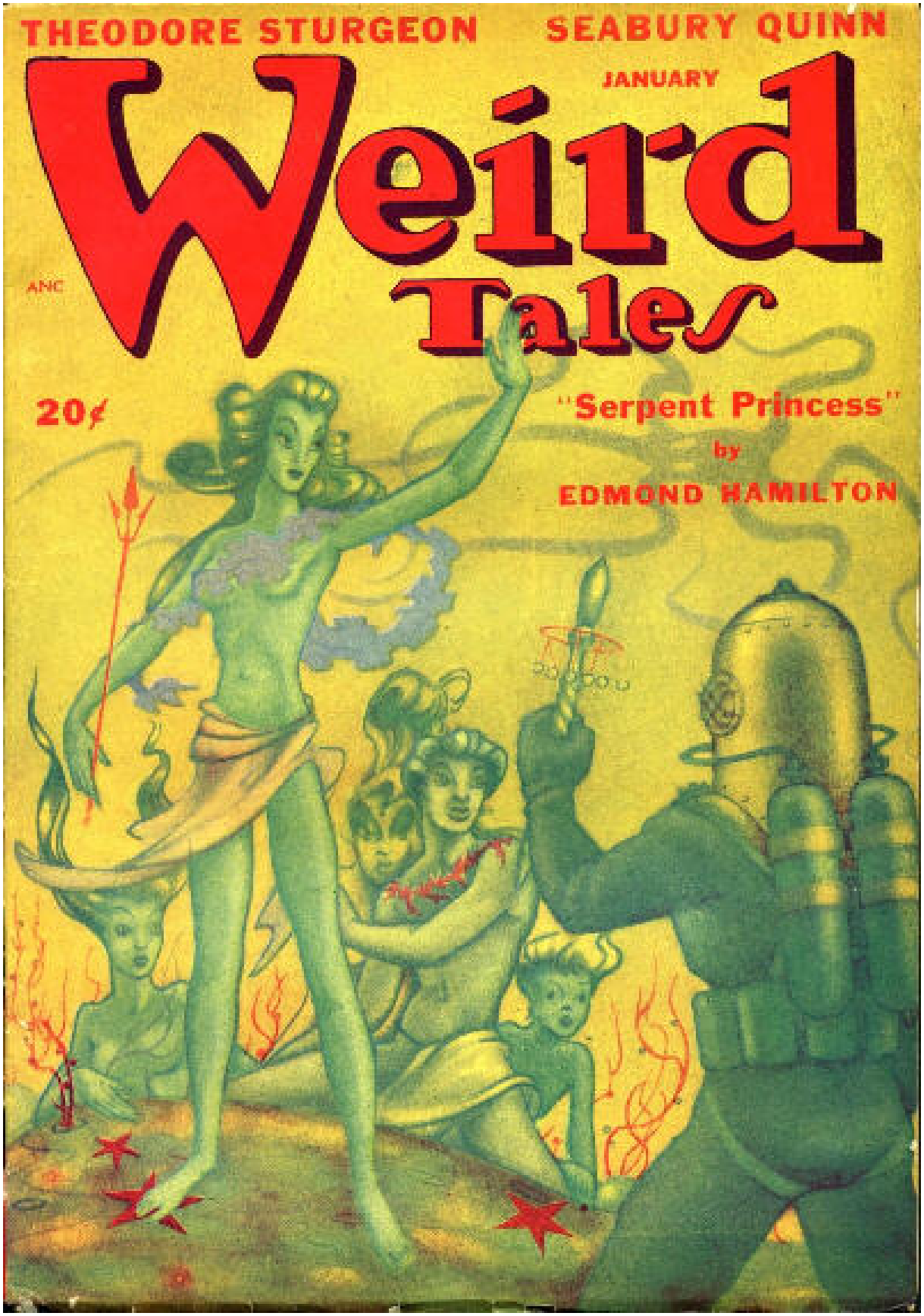


**January , 1948 · cover by Boris Dolgov**

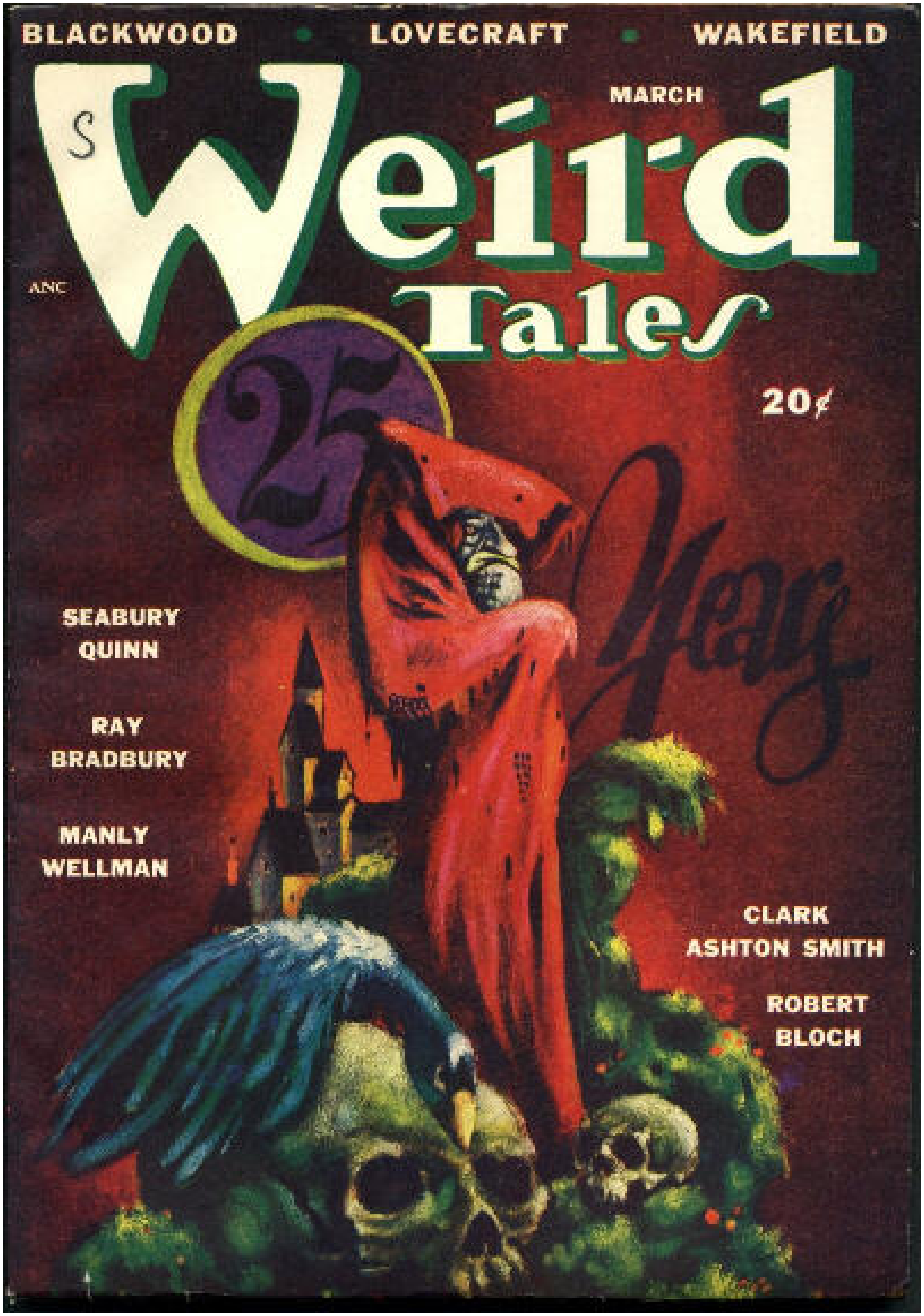


**March , 1948 · cover by Lee Brown Coye**

**May , 1948 · cover by Matt Fox**

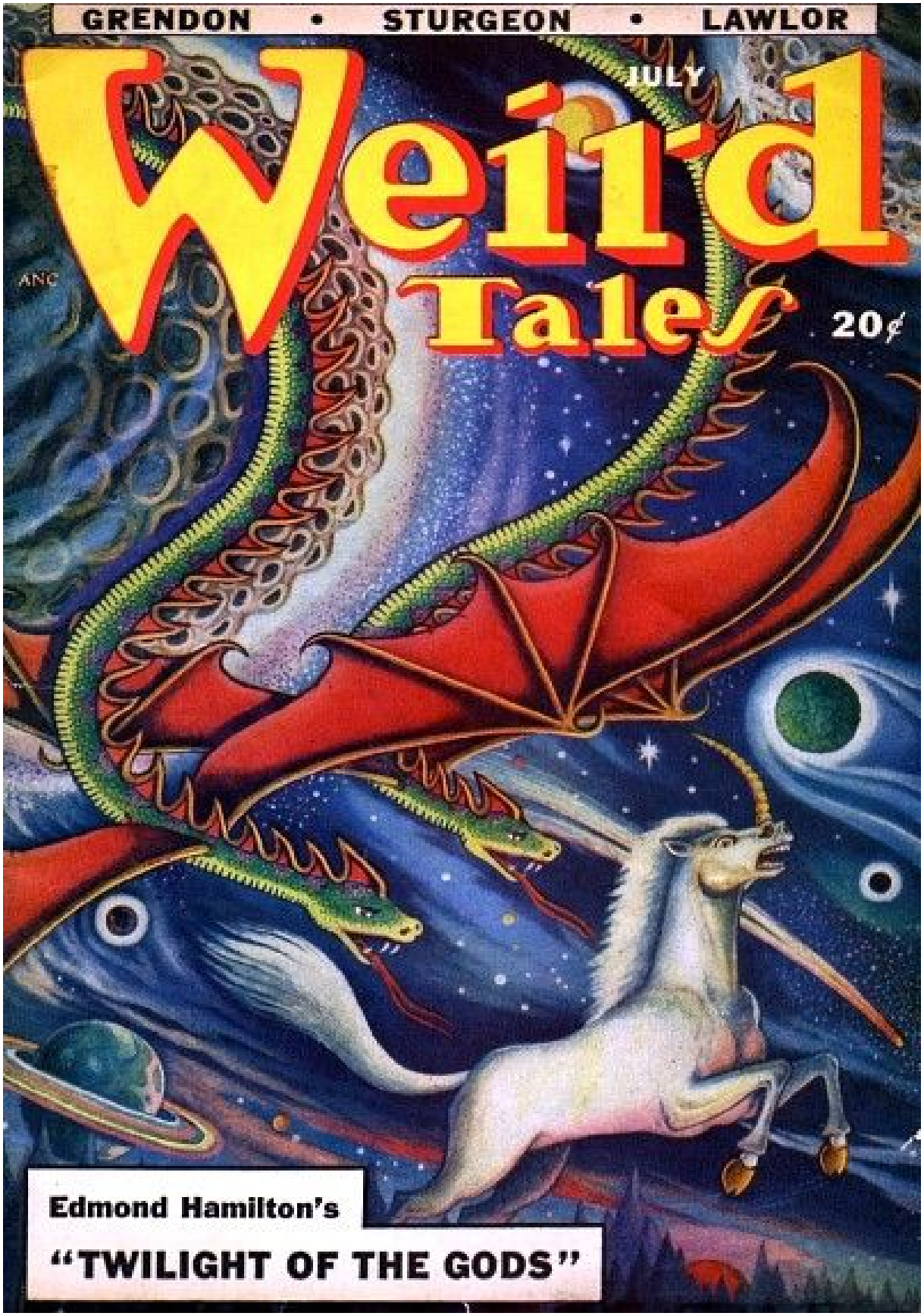


**July , 1948 · cover by Matt Fox**

**September , 1948 · cover by Lee Brown Coye**

**November , 1948 · cover by John Giunta**

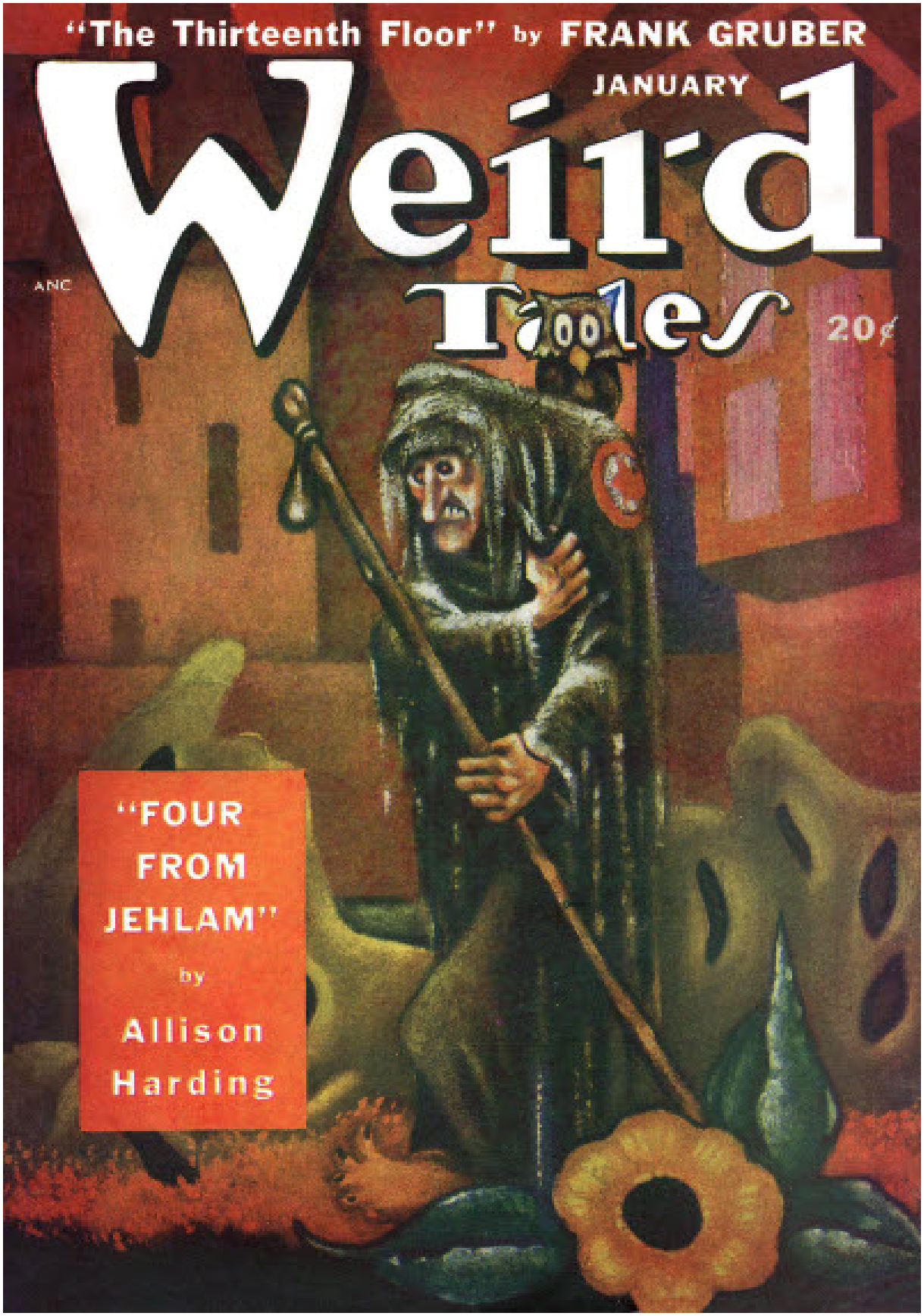


**January , 1949 · cover by Lee Brown Coye**

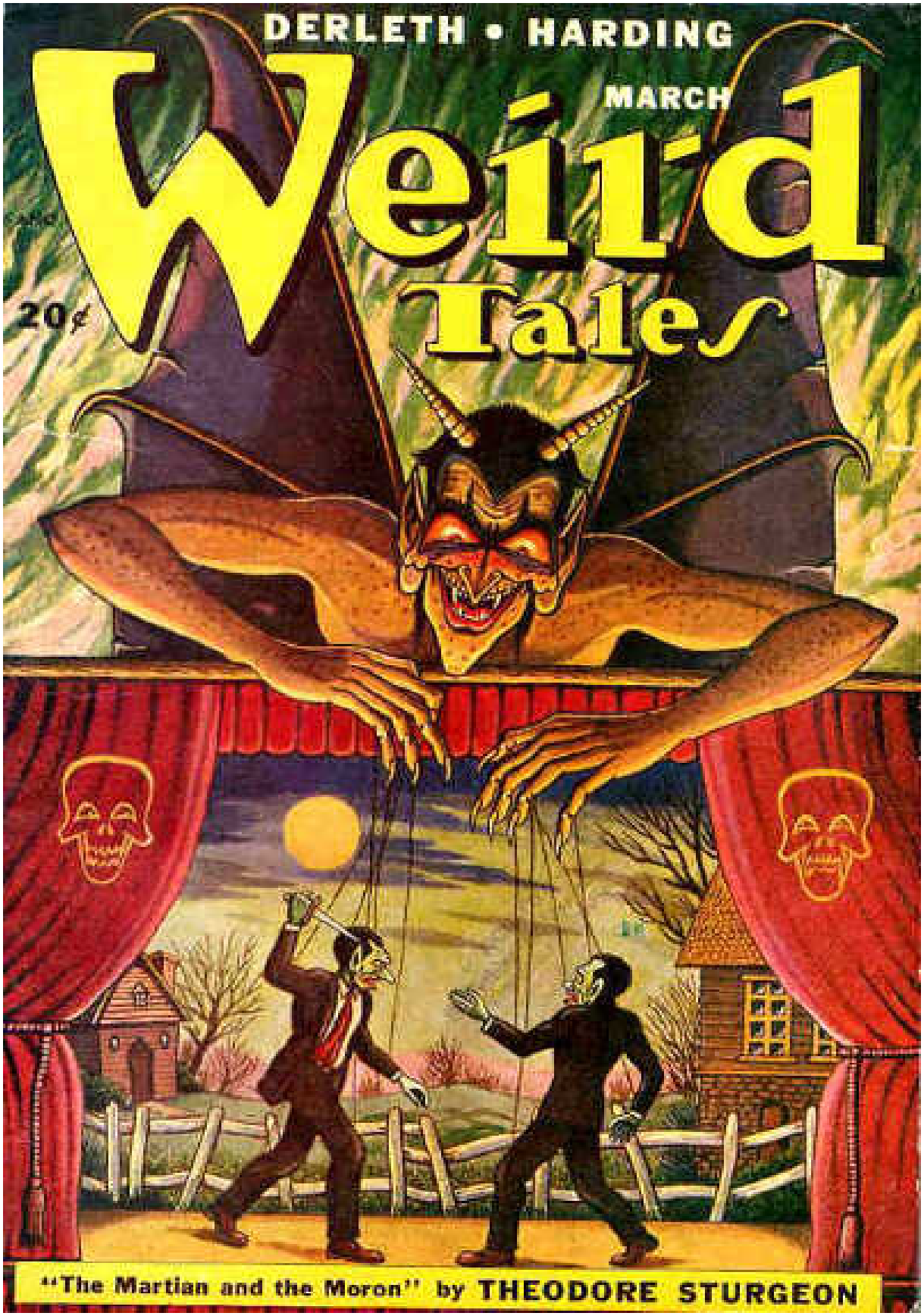


**March , 1949 · cover by Matt Fox**

**May , 1949 · cover by John Giunta**

**July , 1949 · cover by Matt Fox**

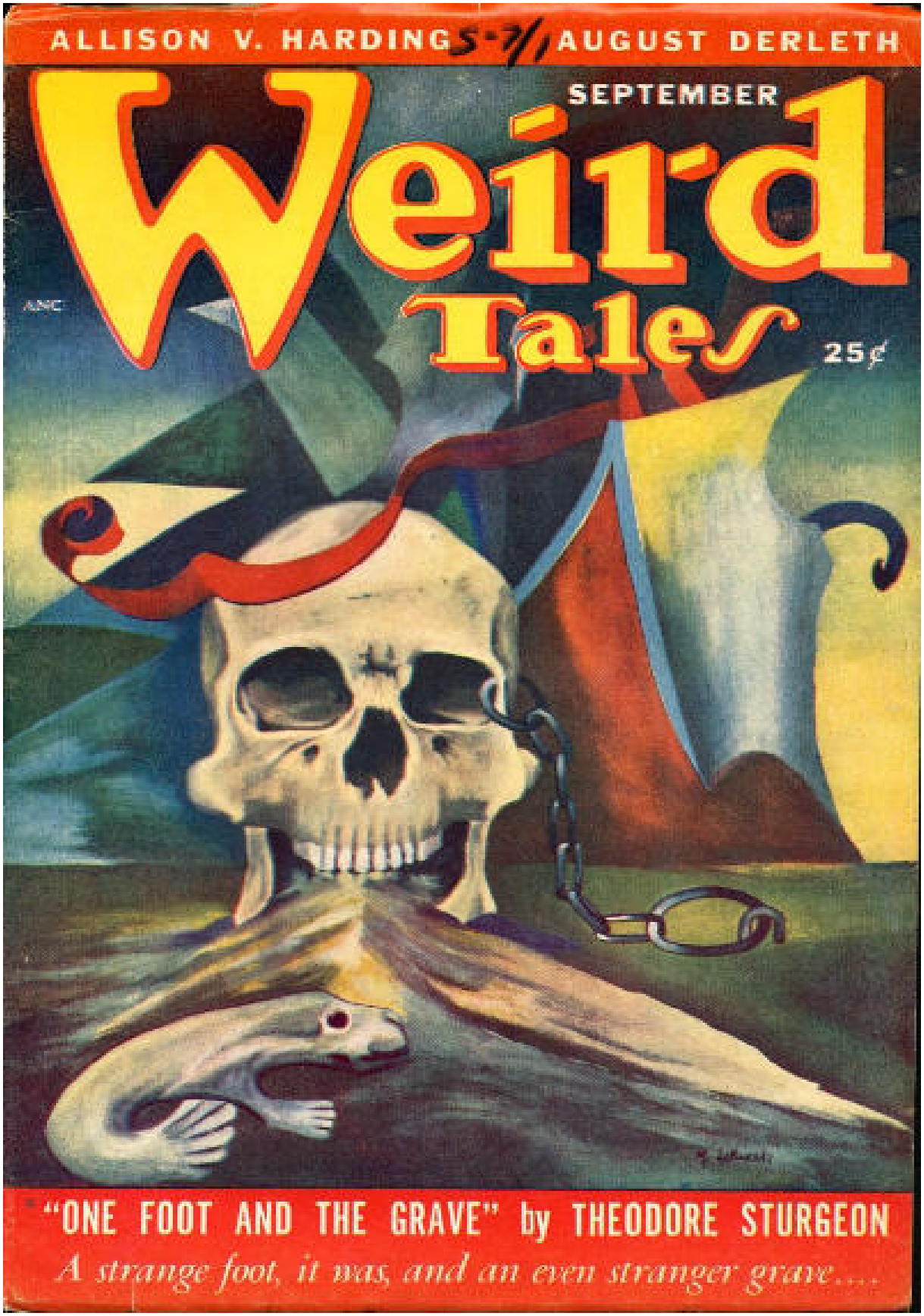


**September , 1949 · cover by Michael Labonski**

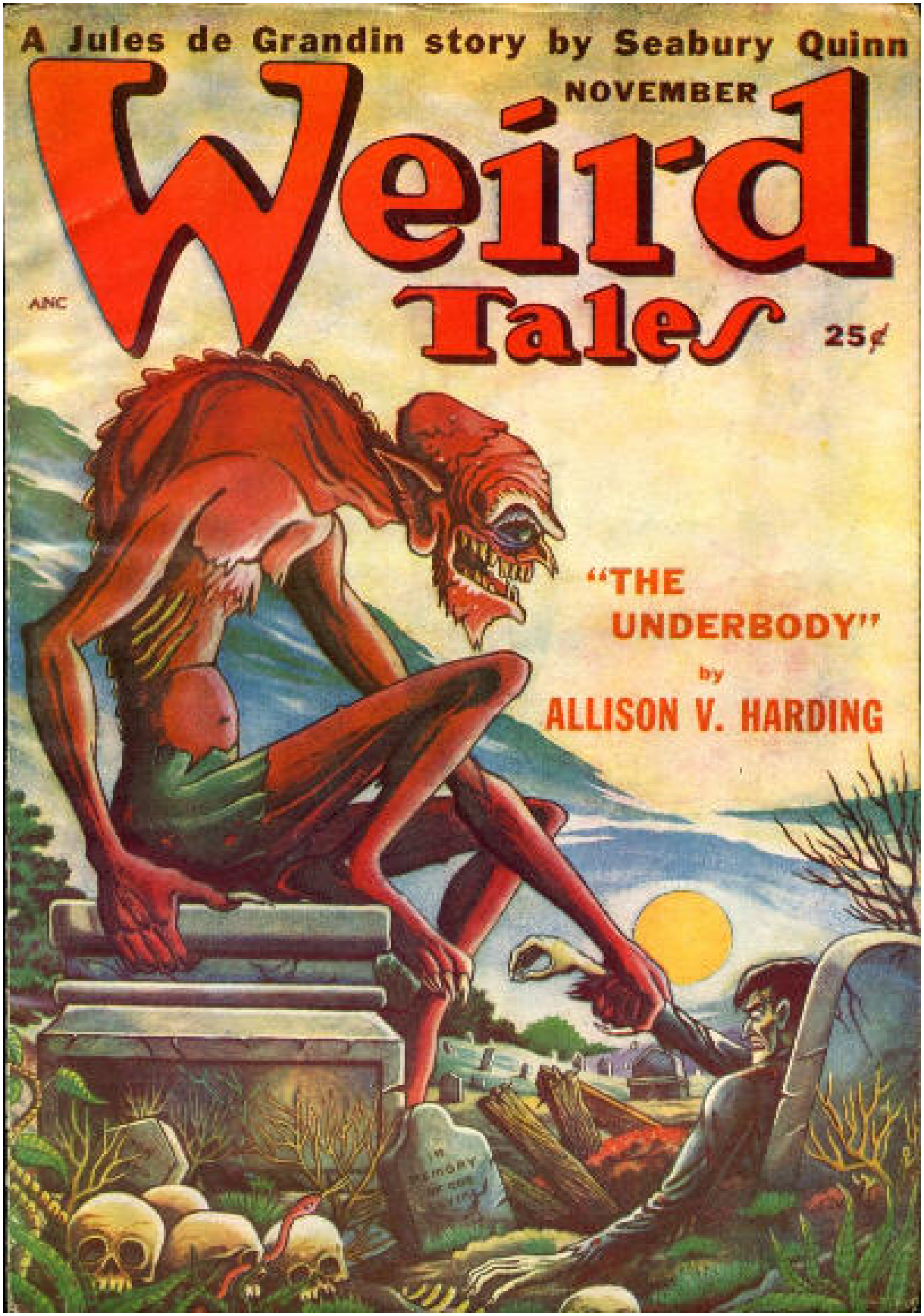


**November , 1949 · cover by Matt Fox**

**January , 1950 · cover by Matt Fox**

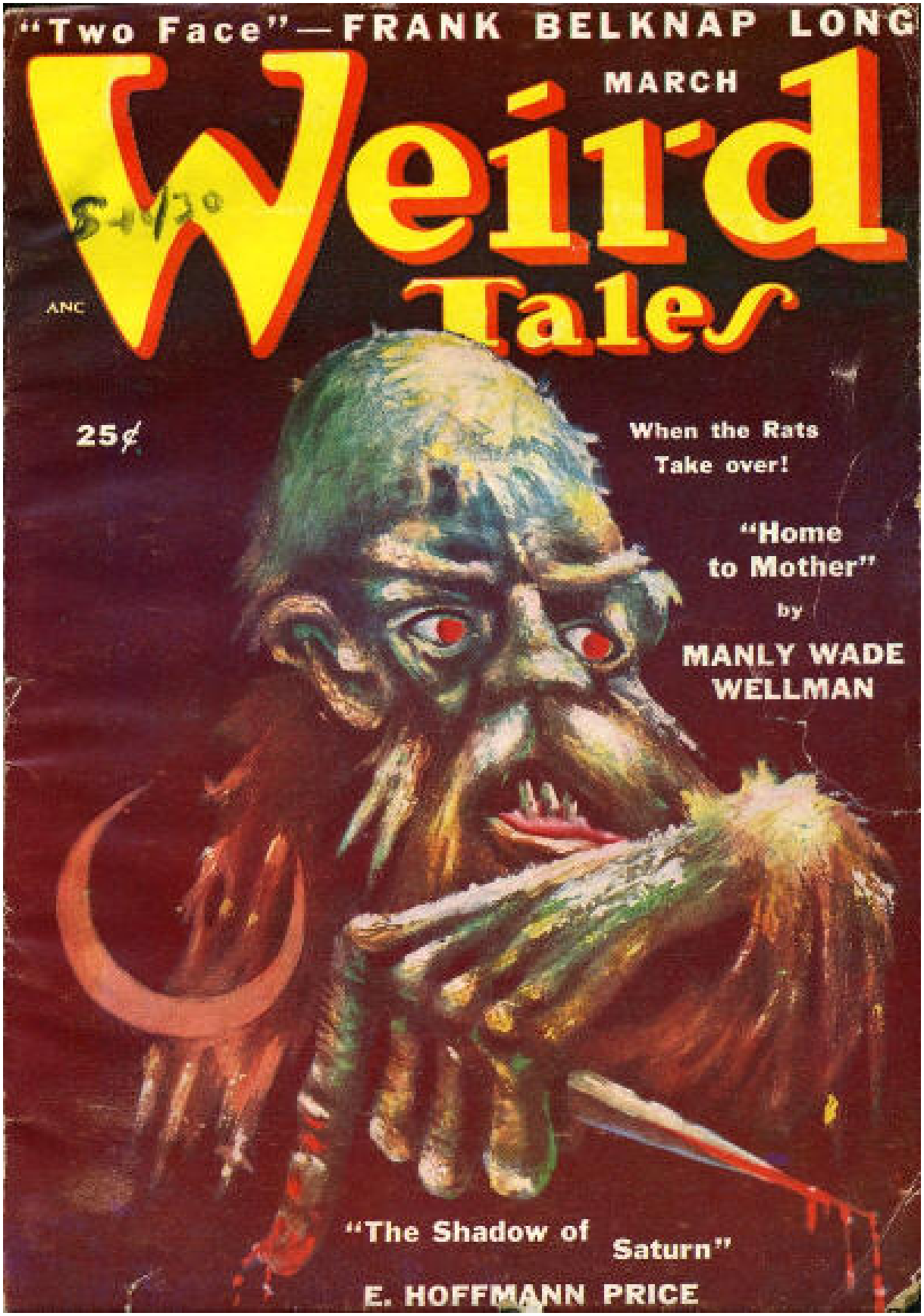


**March , 1950 · cover by Lee Brown Coye**

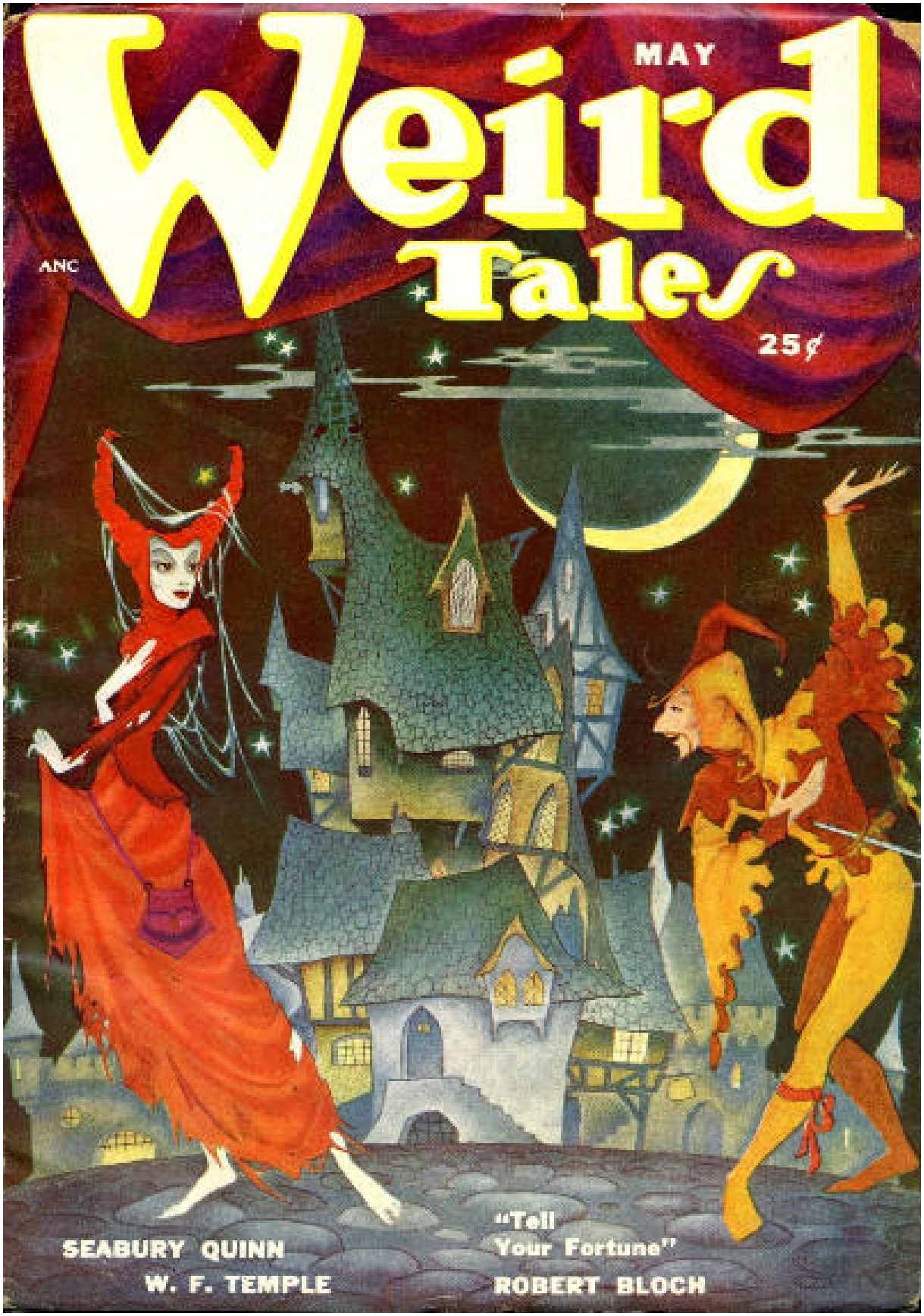


**May , 1950 · cover by Boris Dolgov**

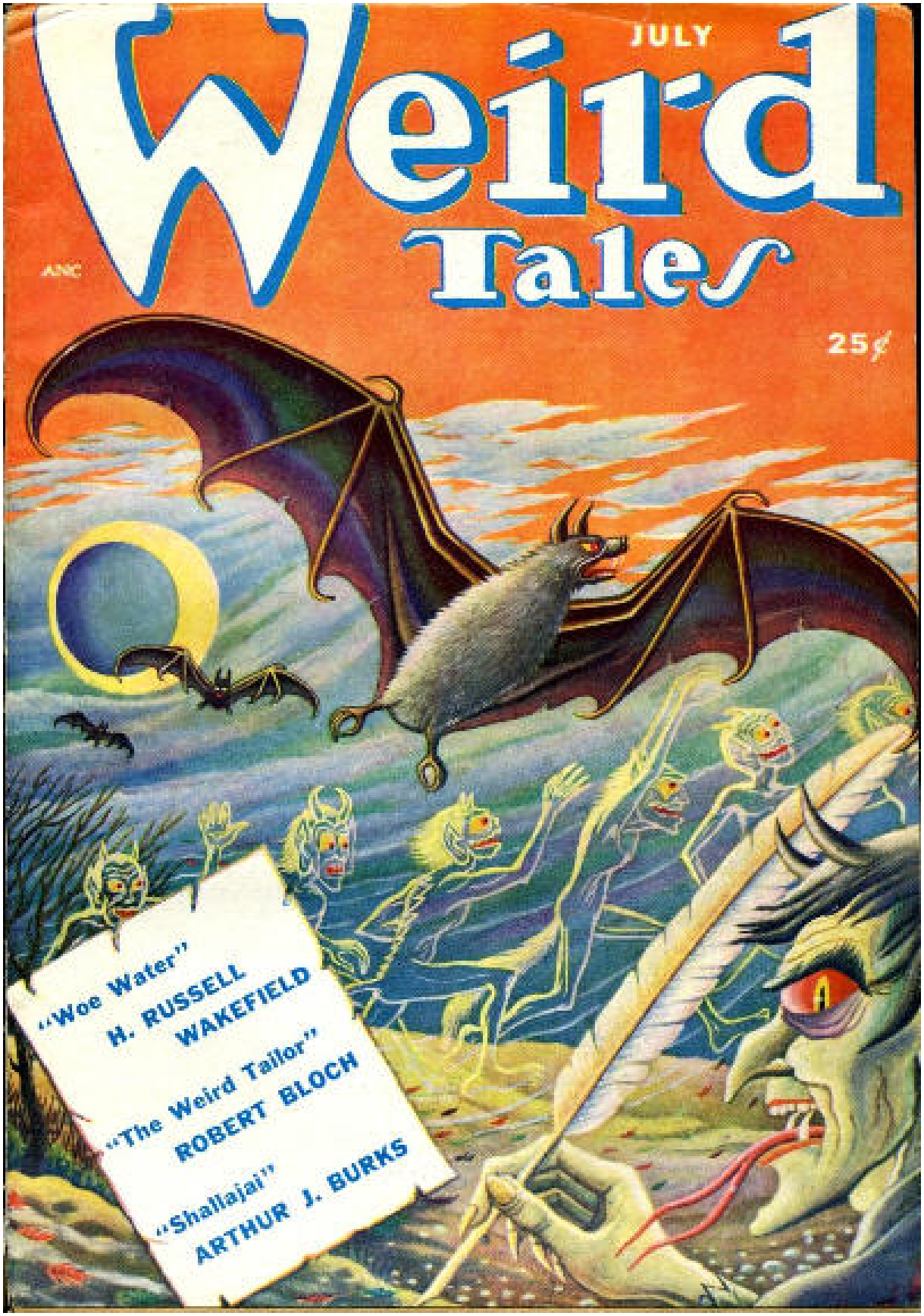


**July , 1950 · cover by Matt Fox**

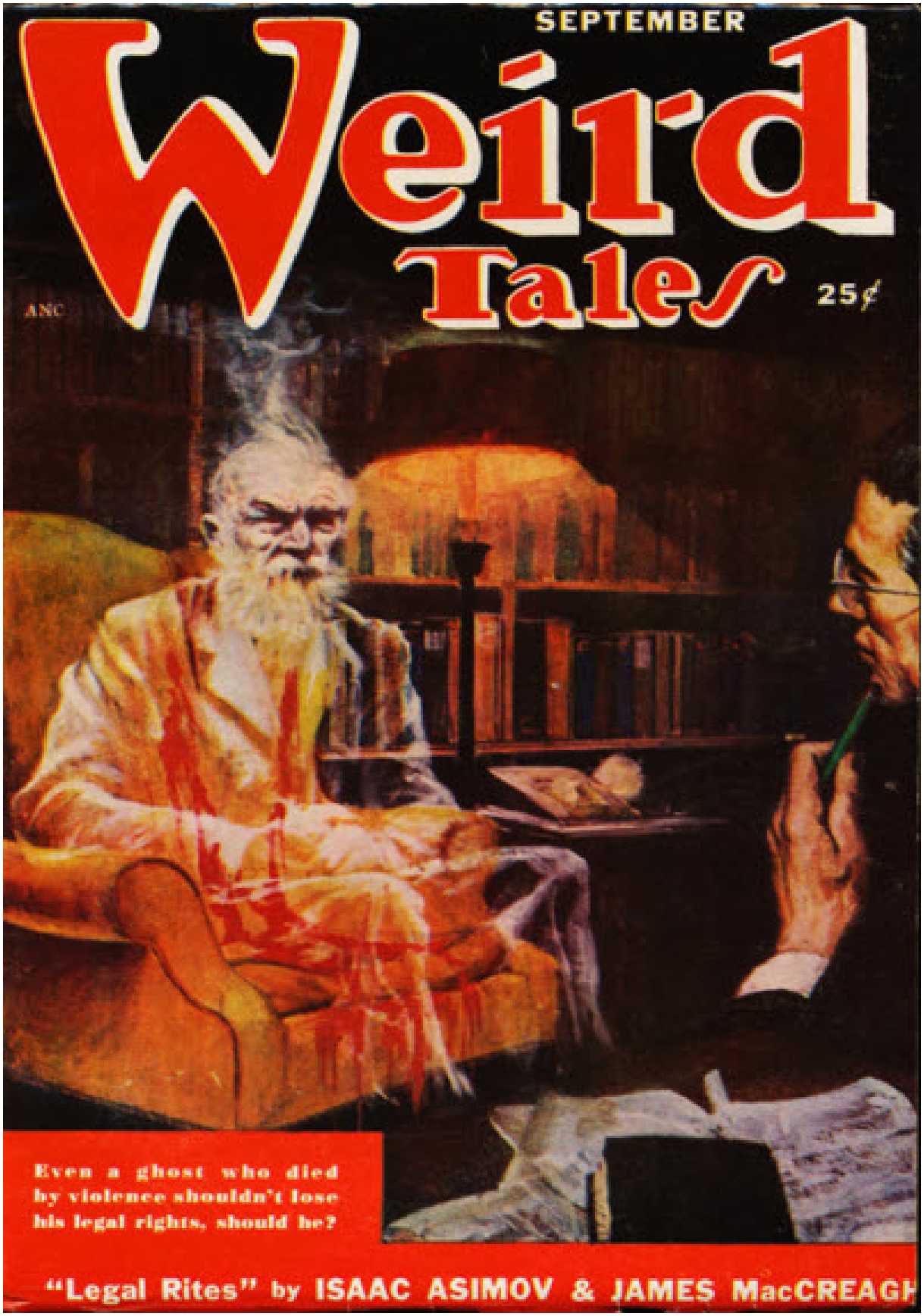


**September , 1950 · cover by Bill Wayne**

**November , 1950 · cover by Kelly Freas**

**January , 1951 · cover by Charles A. Kennedy**

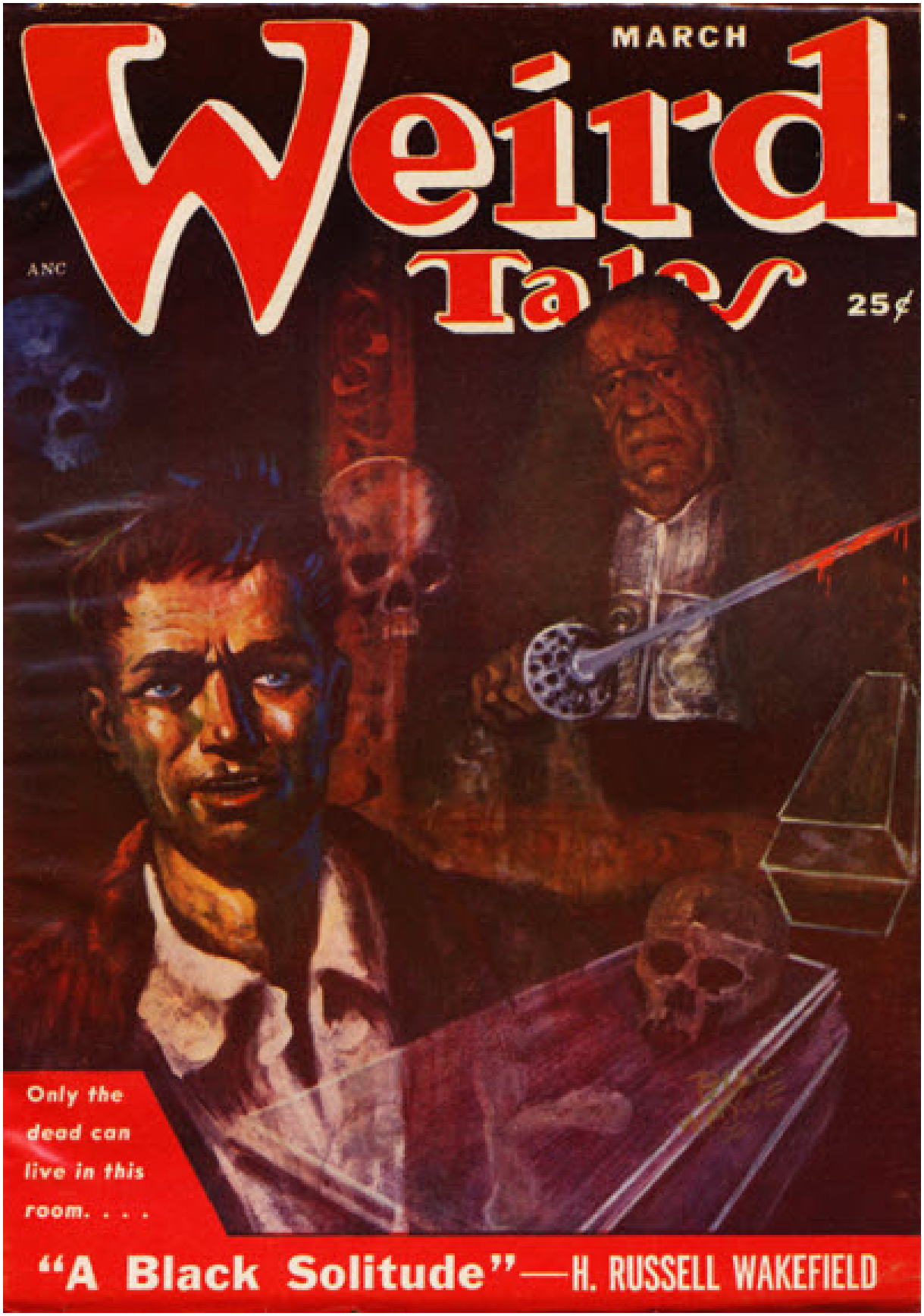


**March , 1951 · cover by Bill Wayne**

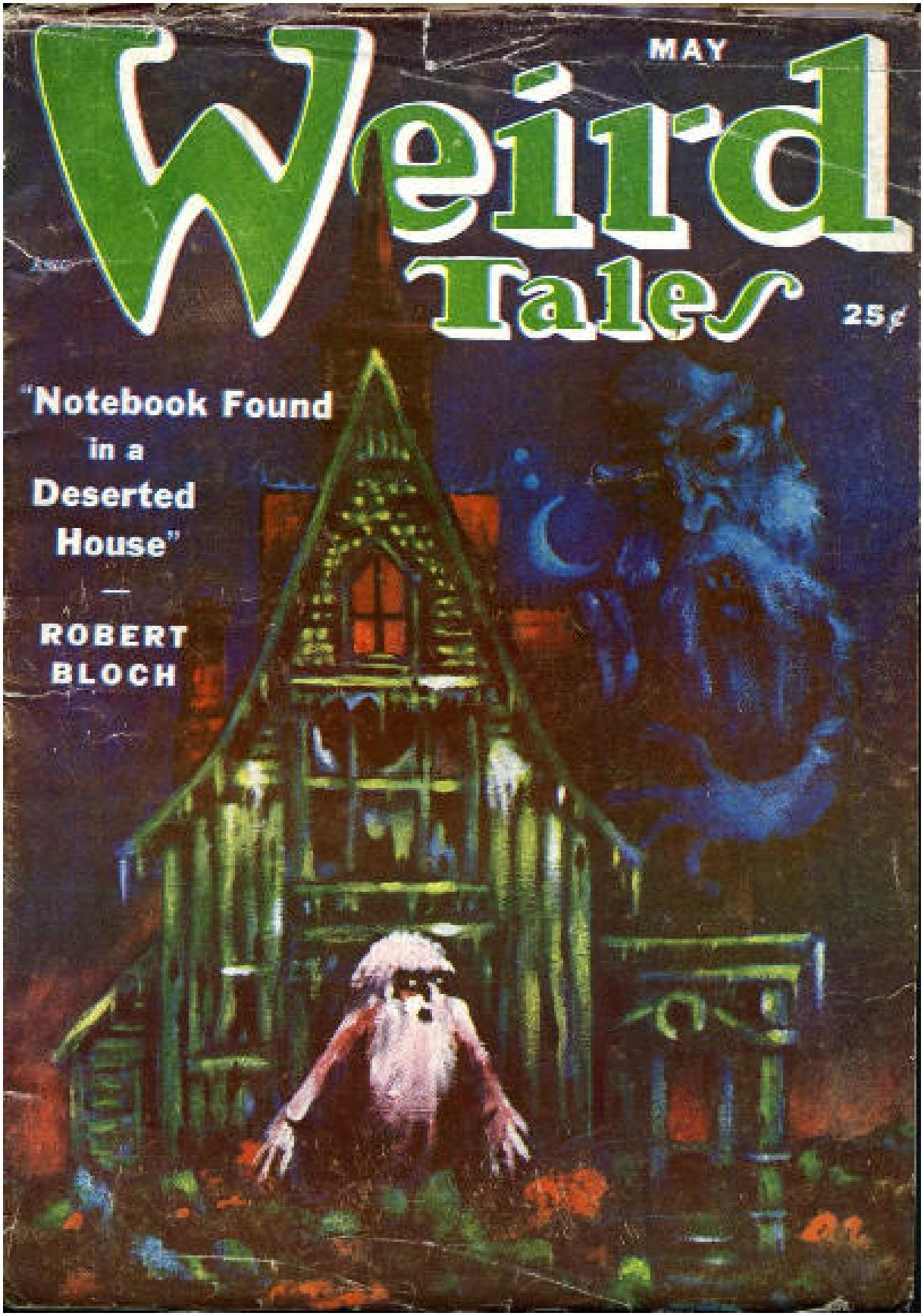


**May , 1951 · cover by Lee Brown Coye**

**July , 1951 · cover by Charles A. Kennedy**

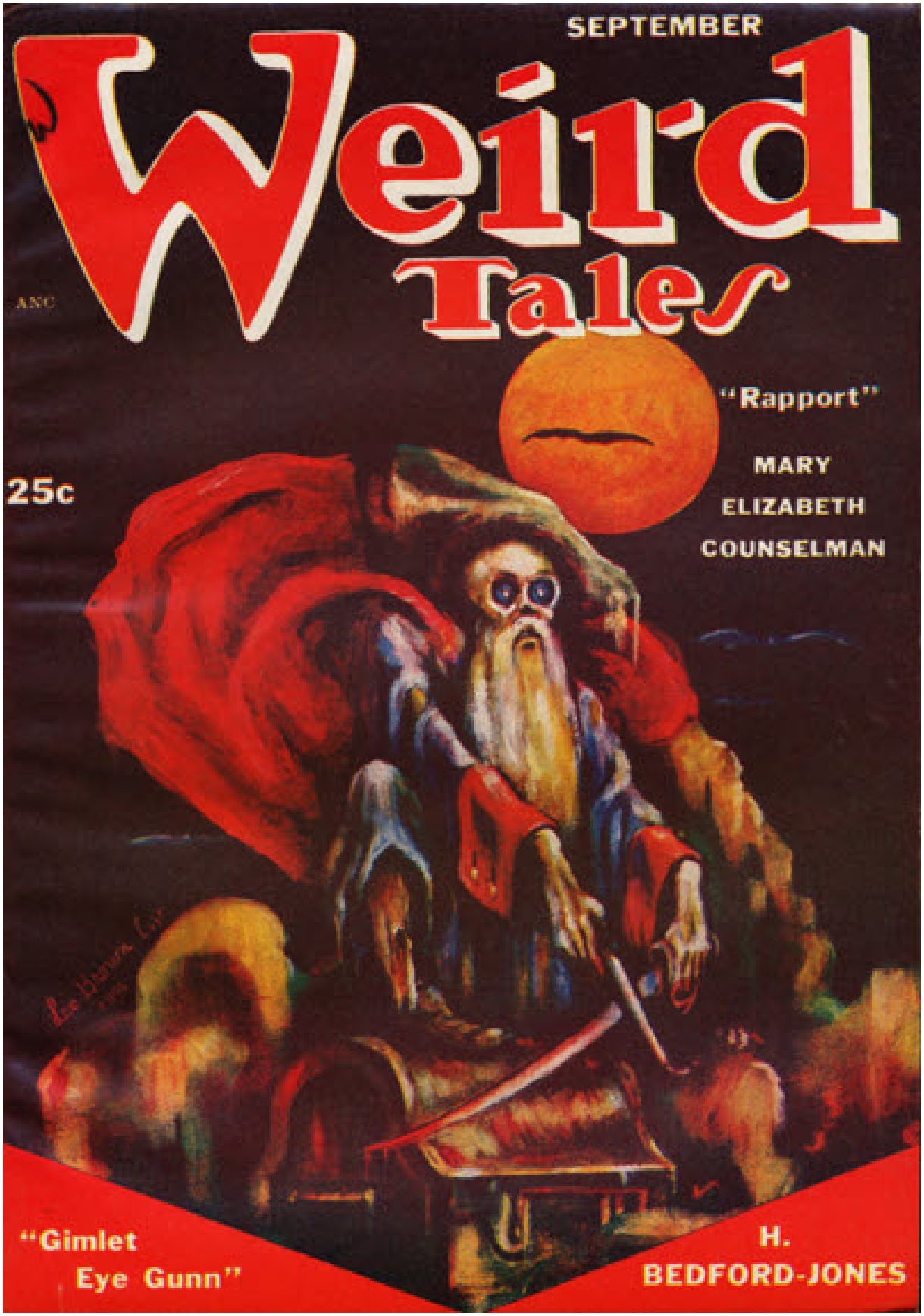


**September , 1951 · cover by Lee Brown Coye**

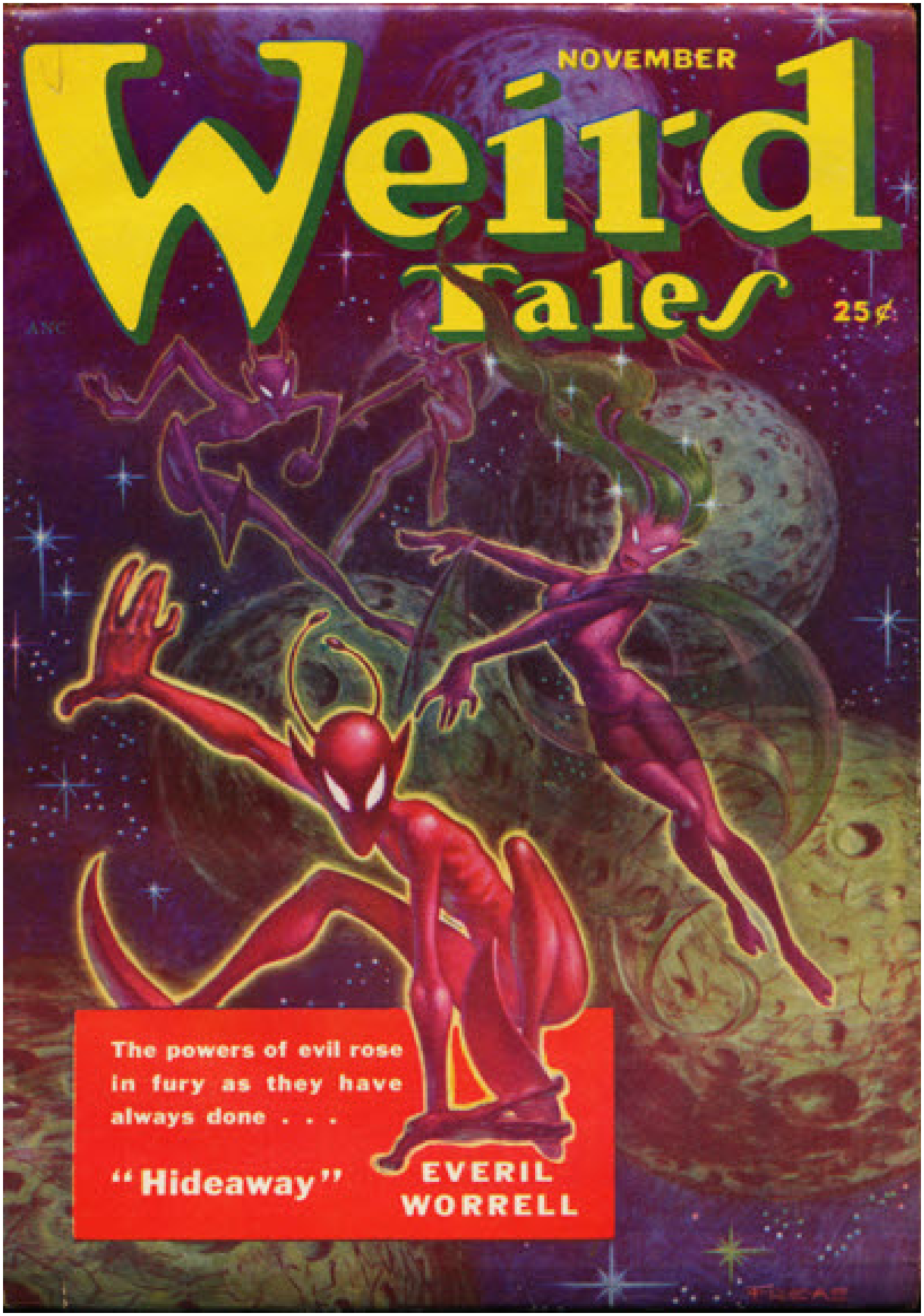


**November , 1951 · cover by Kelly Freas**

**January , 1952 · cover by Jon Arfstrom**

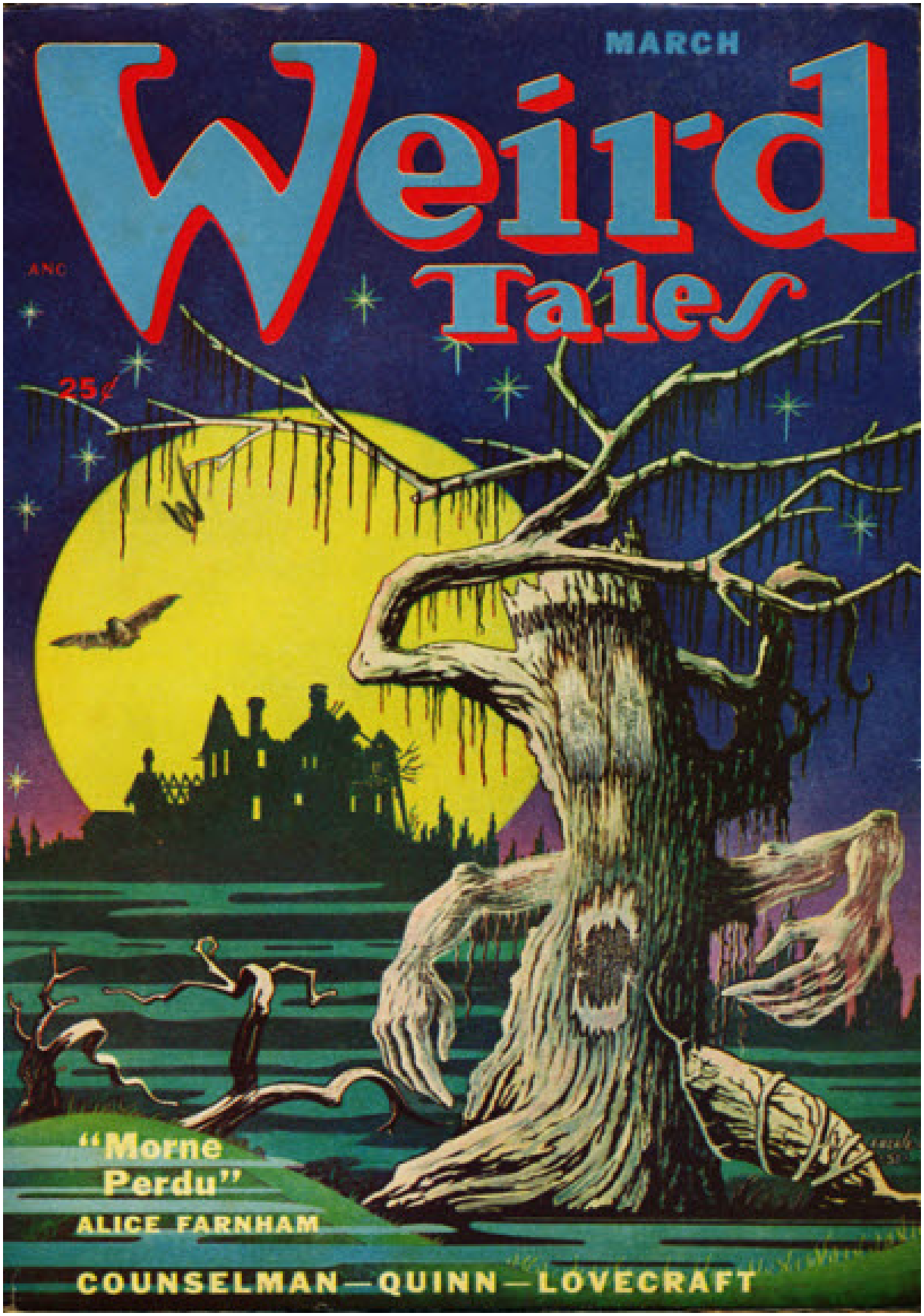


**March , 1952 · cover by Joseph Eberle**

**May , 1952 · cover by Virgil Finlay**

**July , 1952 · cover by Jon Arfstrom**

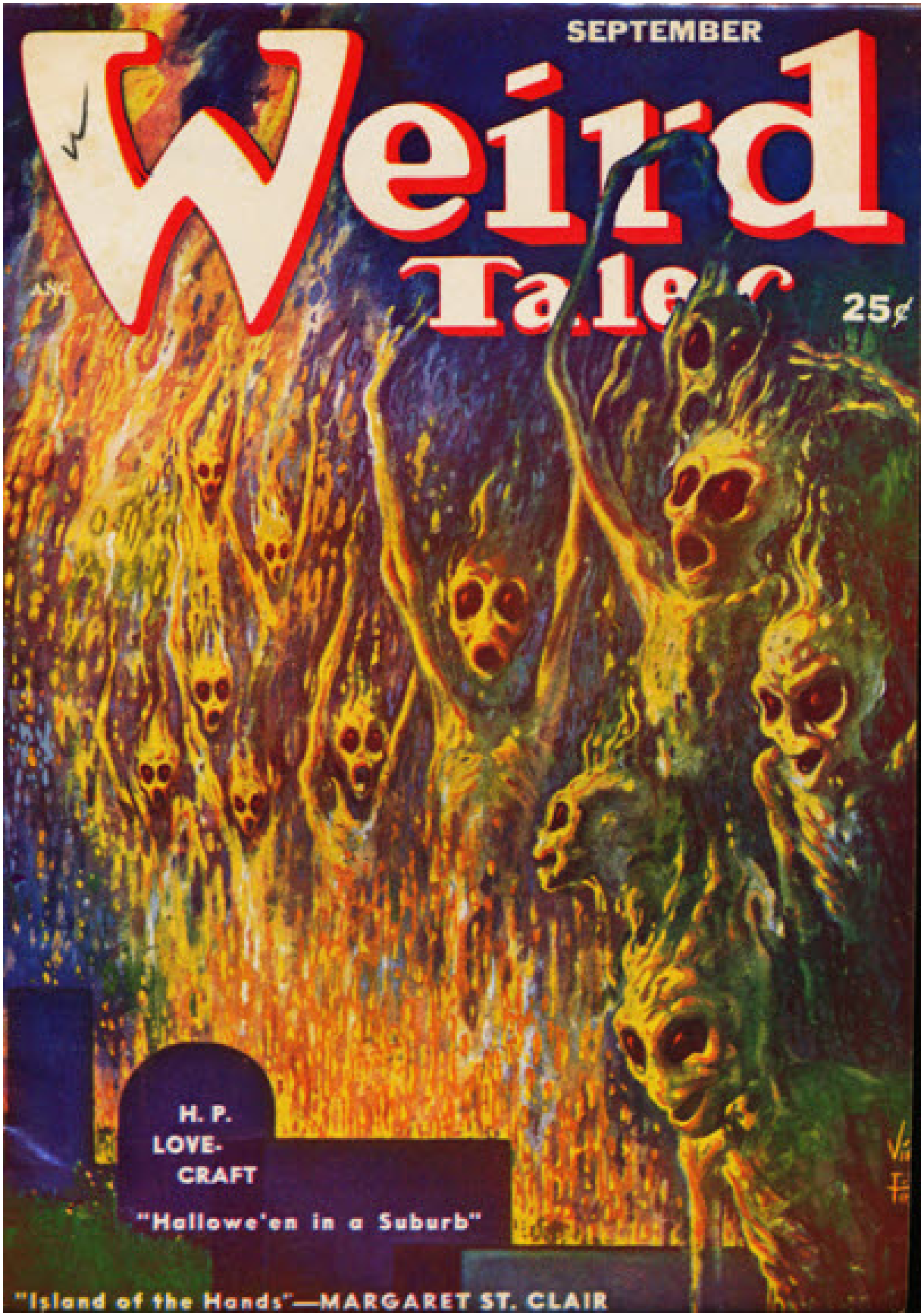


**September , 1952 · cover by Virgil Finlay**

**November , 1952 · cover by Anthony Di Giannurio**

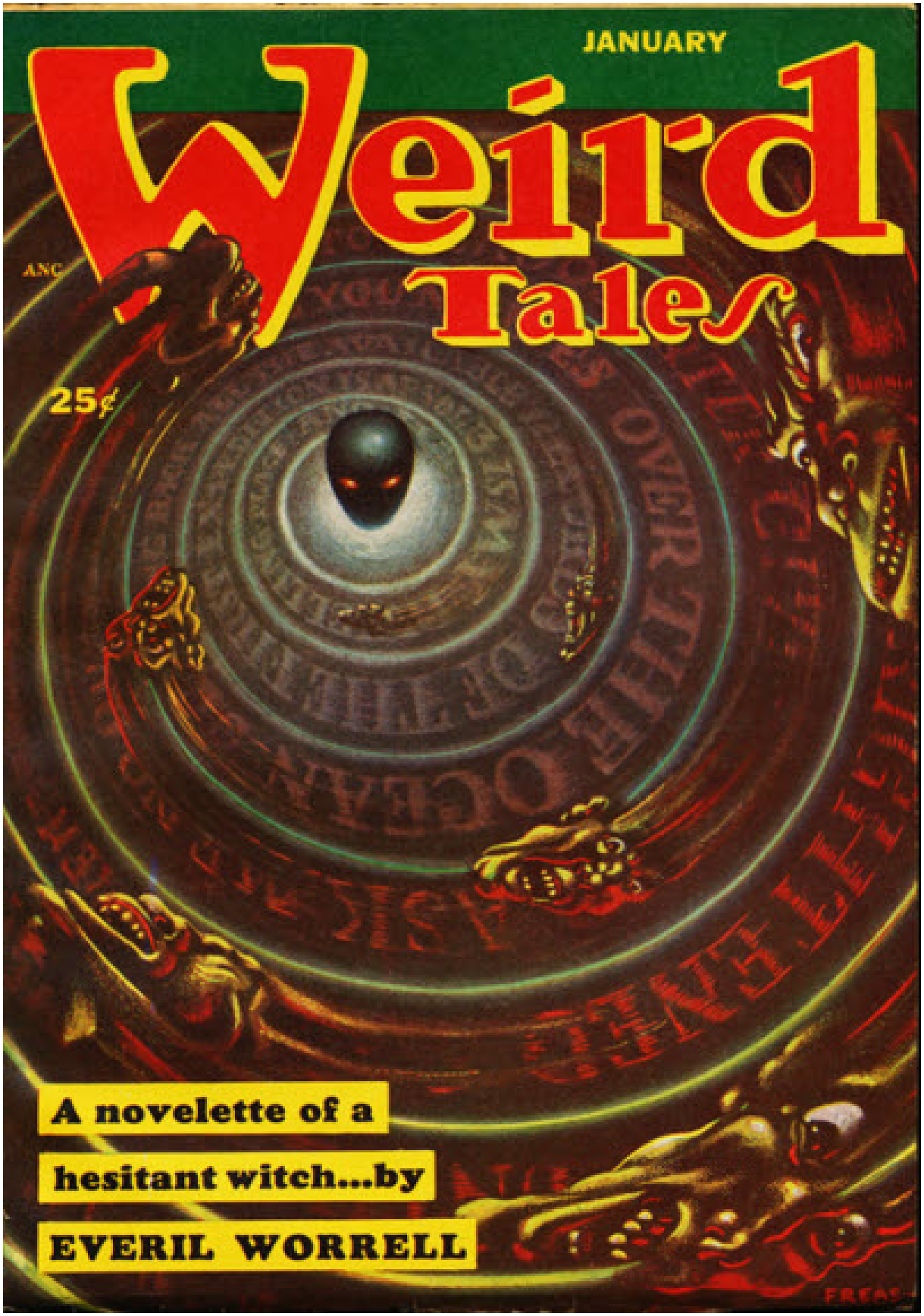


**January , 1953 · cover by Kelly Freas**

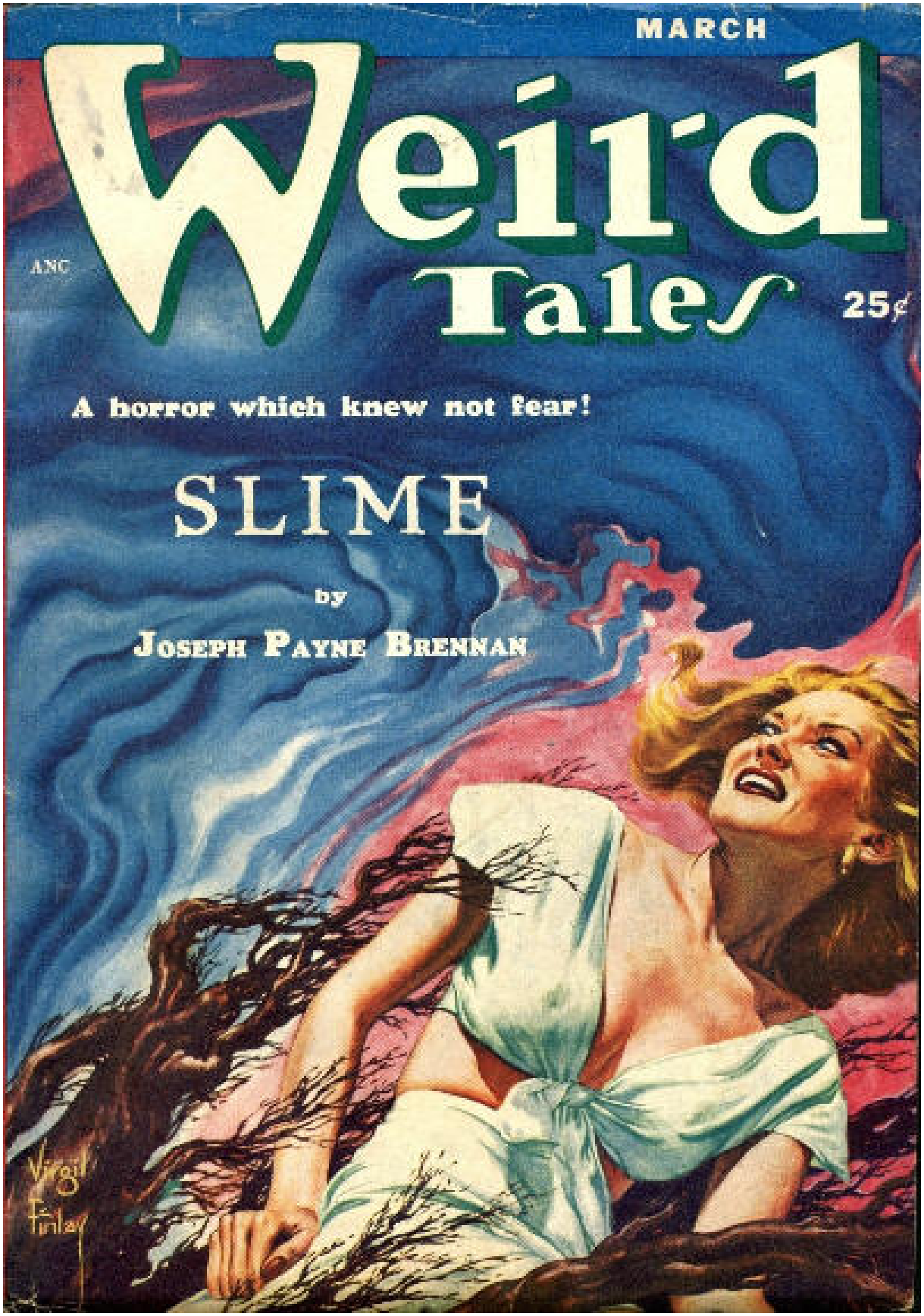


**March , 1953 · cover by Virgil Finlay**

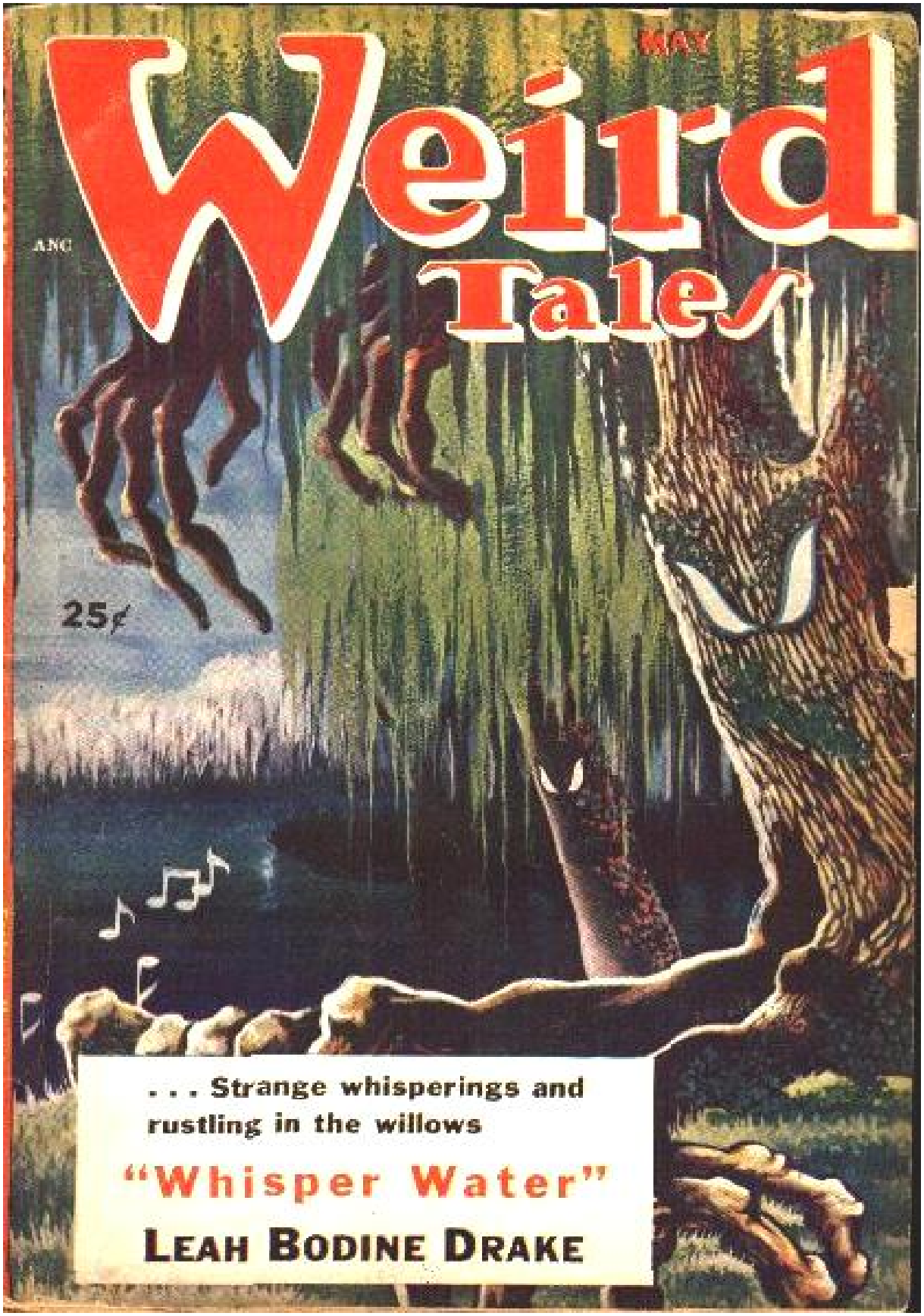


**May , 1953 · cover by Joseph Eberle**

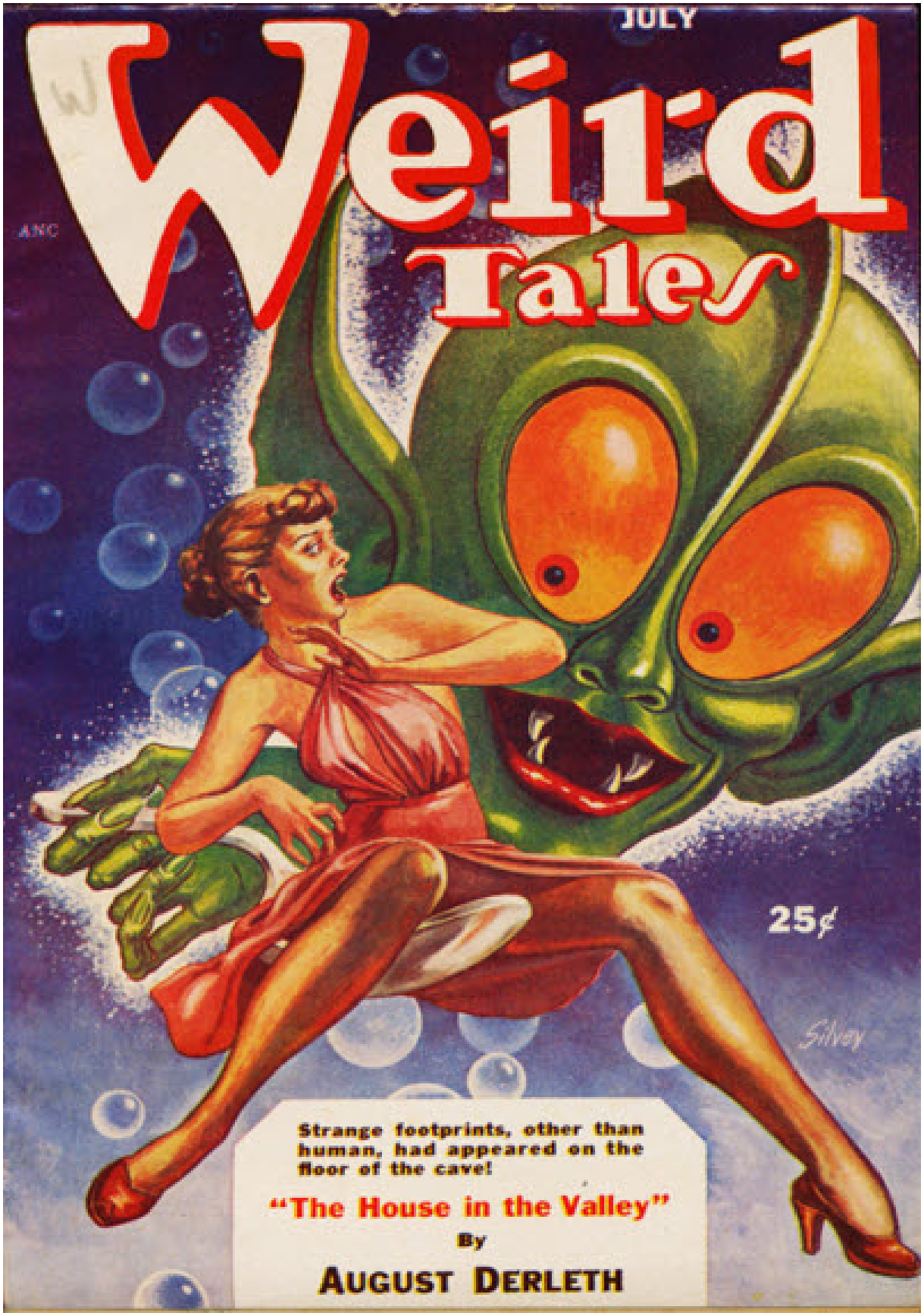


**July , 1953 · cover by W. H. Silvey**

**September , 1953 · cover by Jon Arfstrom**

**November , 1953 · cover by Margaret Brundage**

**January , 1954 · cover by W. H. Silvey**

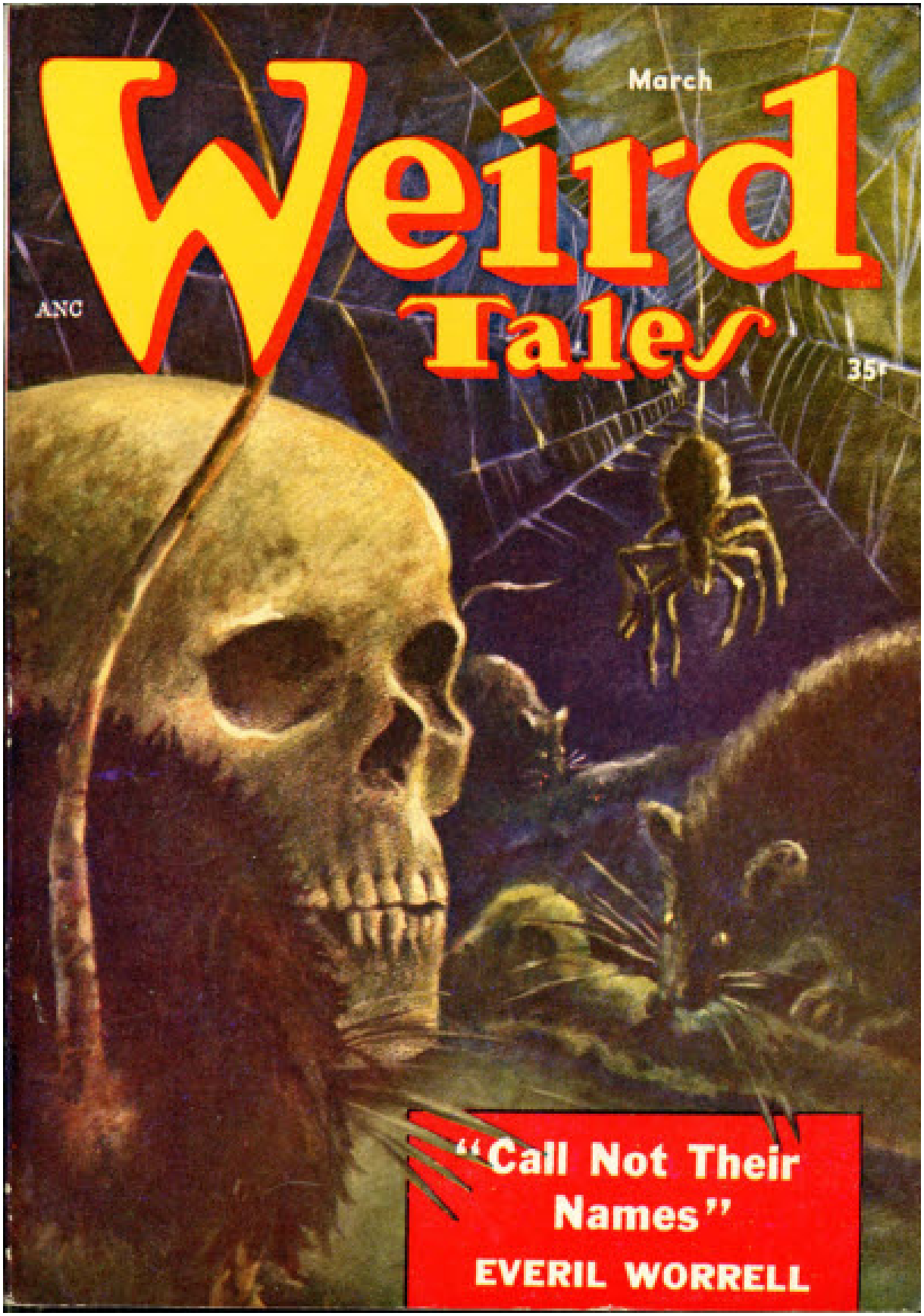


**March , 1954 · cover by Evan Singer**

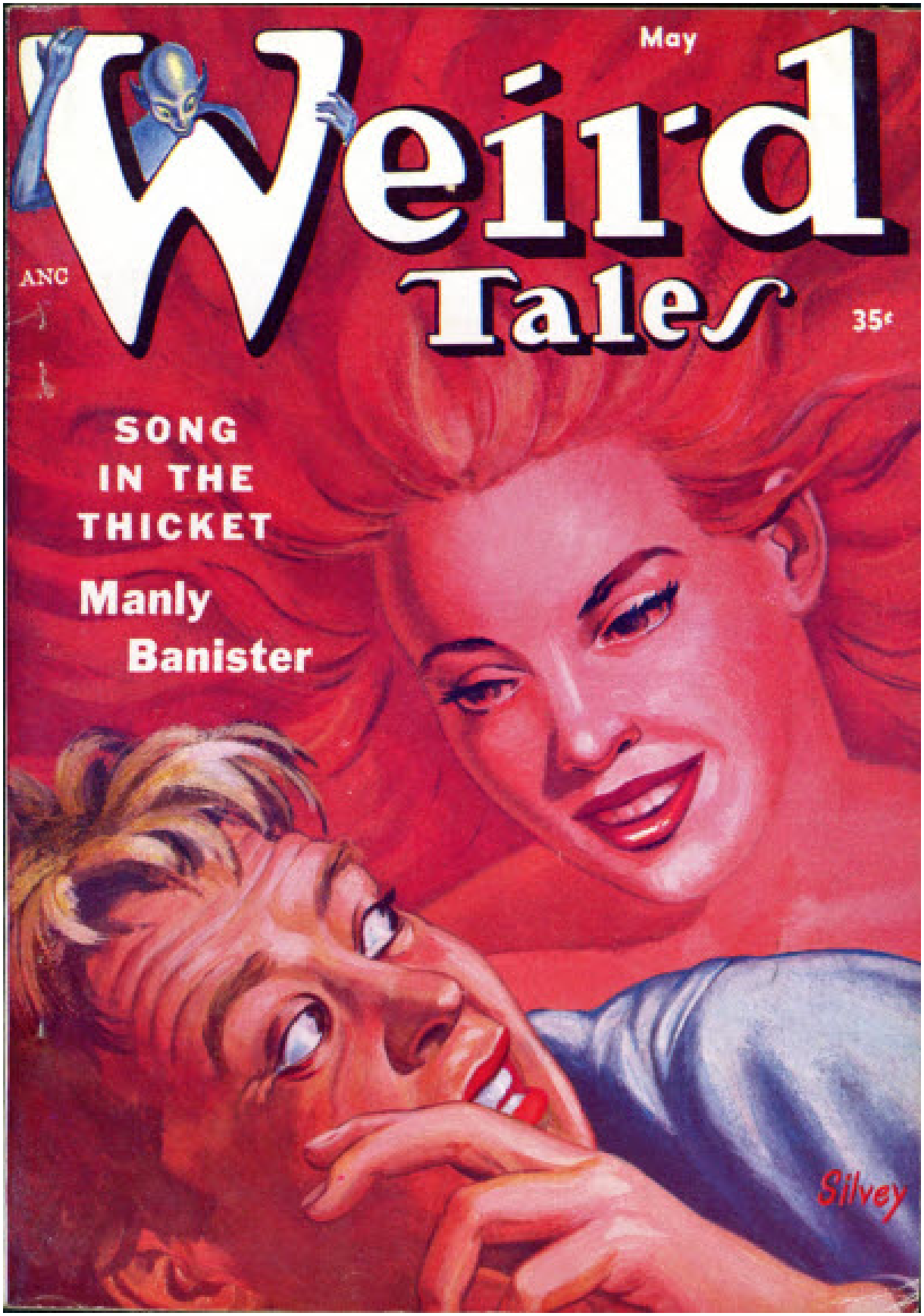


**May , 1954 · cover by W. H. Silvey**

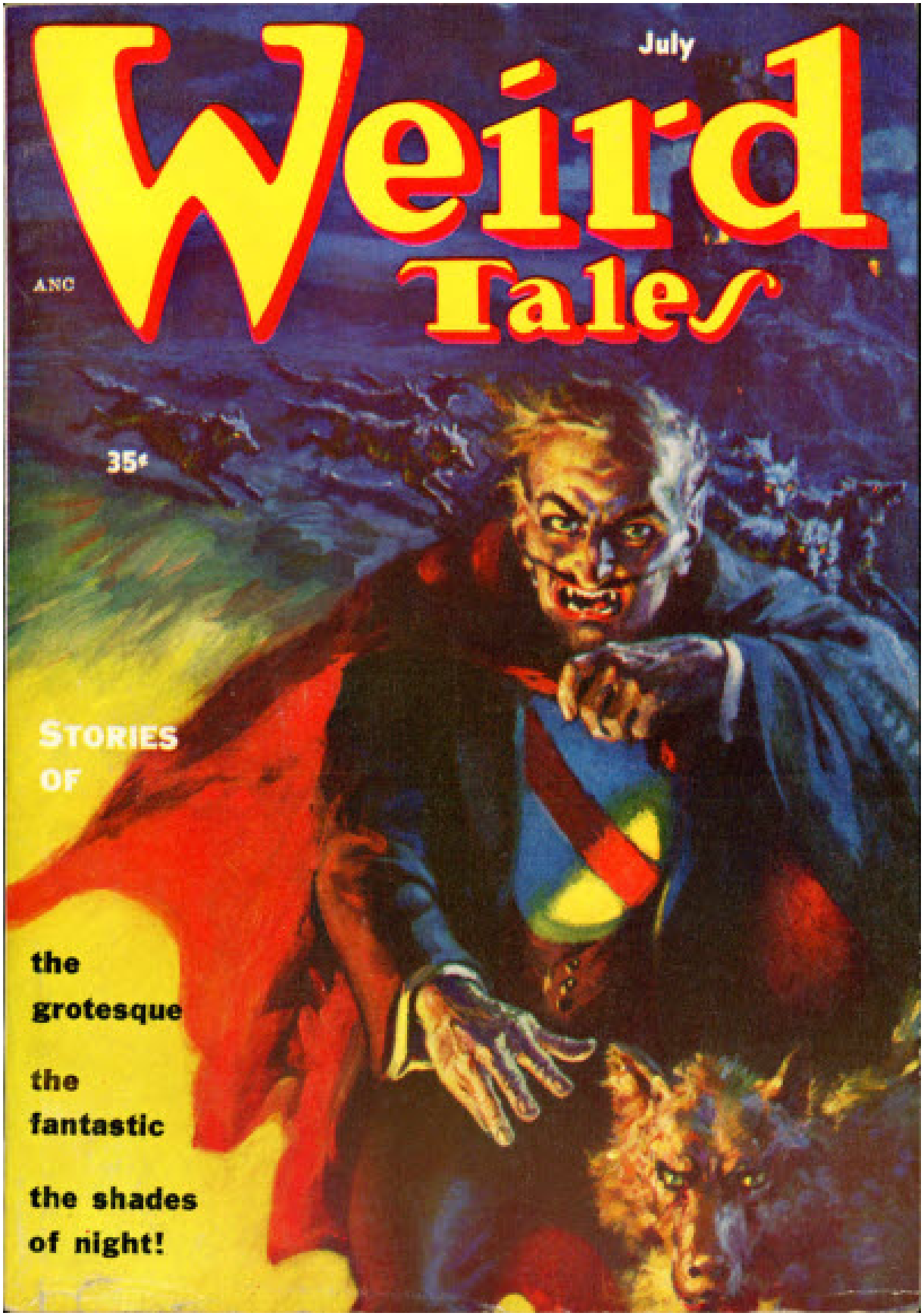


**July , 1954 · cover by Harold S. DeLay**

**September , 1954 · cover by  Virgil Finlay**

**Summer , 1973 · cover by Virgil Finlay**

**Fall , 1973 · cover by Gary van der Steur**

**Winter , 1973 · cover by Bill Edwards**

THE OCCULT — THE SUPERNATURAL — THE BIZARRE
Weird Tales
47961
75¢
SUMMER
COVERS
ALL CLASSIC
WILLIAM HOPE HODGSON
A. MERRITT
EDISON MARSHALL
ALBERT PAGE MITCHELL
ALL NEW
CARL JACOBI • RAY RUSSELL
LEO P. KELLEY • SUSAN C. LETTE

**Summer , 1974**

# ILLUSTRATOR INDEX

Arfstrom, Jon (1)
Bennett, Richard (5)
Bok, Hannes (35)
Brosnatch, Andrew (1)
Clyne, Ronald (1)
Coye, Lee Brown (7)
DeLay, Harold S. (1)
Dolgov, Boris (14)
Eberle, Joseph (8)
Finlay, Virgil (7)
Fox, Matt (18)
Giunta, John (7)
Heitman, William F. (1)
Kennedy, Charles A. (4)
Nelson, T. Wyatt (1)
Rankin, Hugh (40)
Senf, C. C. (6)
Tilburne, A. R. (2)

---

# ILLUSTRATOR STORY LISTS

## Illustrator: Jon Arfstrom

1952 July 43) Alethia Phrikodes · H. P. Lovecraft · pm from “The Poe-et’s Nightmare”, The Vagrant July

## Illustrator: Richard Bennett

1942 September 99) Changeling · Leah Bodine Drake · pm
1943 March 105) Necromancy · Clark Ashton Smith · pm The Fantasy Fan August 1934
1943 May 67) Dialogue · Timeus Gaylord · pm
1944 July 51) A Charm · Page Cooper · pm
1945 March 55) Wind Walks Not Alone · Dan Kelly · pm

## Illustrator: Hannes Bok

1940 September 128) The Shape of Thrills to Come · [uncredited] · ms
1940 November 128) The Shape of Thrills to Come · [uncredited] · ms
1941 January 103) The Shape of Thrills to Come · [uncredited] · ms
1941 January 125) Weird Tales Club · [uncredited] · cl
1941 March 102) The Shape of Thrills to Come · [uncredited] · ms
1941 May 4) The Shape of Thrills to Come · [uncredited] · ms
1941 May 119) The Ballad of Lalune · Leslyn MacDonald · pm
1941 July 4) The Shape of Thrills to Come · [uncredited] · ms
1941 September 104) Witch-Dance · Clark Ashton Smith · pm
1941 September 121) The Shape of Thrills to Come · [uncredited] · ms
1941 November 99) The Shape of Thrills to Come · [uncredited] · ms
1941 November 105) Haunted Hour · Leah Bodine Drake · pm
1941 November 120) The Owls · Charles P. Baudelaire; translated by Timeus Gaylord · pm
1942 January 4) The Shape of Thrills to Come · [uncredited] · ms
1942 March 47) Garden at Lu · Gerald Chan Sieg · pm
1942 March 59) The Wood-Wife · Leah Bodine Drake · pm
1942 March 111) The Shape of Thrills to Come · [uncredited] · ms
1942 May 52) The Dreamer in the Desert · Francis Flagg · pm
1942 May 101) The Shape of Thrills to Come · [uncredited] · ms
1942 September 4) The Shape of Thrills to Come · [uncredited] · ms
1942 November 119) The Shape of Thrills to Come · [uncredited] · ms
1942 November 123) [letter] · Hannes Bok · lt
1943 March 43) The Shape of Thrills to Come · [uncredited] · ms
1943 May 49) The Shape of Thrills to Come · [uncredited] · ms
1943 July 4) The Shape of Thrills to Come · [uncredited] · ms
1943 July 71) Desert Dweller · Clark Ashton Smith · pm
1943 September 4) The Shape of Thrills to Come · [uncredited] · ms
1943 November 6) The Snake · Francis Flagg · pm

1944 May 52) Fungi from Yuggoth: Evening Star [Fungi from Yuggoth] · H. P. Lovecraft · pm Beyond the
1944 May 52) Fungi from Yuggoth: St. Toad's [Fungi from Yuggoth] · H. P. Lovecraft · pm Beyond the W
1944 May 52) Fungi from Yuggoth: Homecoming [Fungi from Yuggoth] · H. P. Lovecraft · pm The Fantas
1944 May 53) Fungi from Yuggoth: The Well [Fungi from Yuggoth] · H. P. Lovecraft · pm The Providence
1944 May 53) Fungi from Yuggoth: The Window [Fungi from Yuggoth] · H. P. Lovecraft · pm Driftwind A
1944 July 73) Weirditties · Hannes Bok & Nichol · pm
1951 March 79) Weirditties of Science · Hannes Bok · pm

## Illustrator: Andrew Brosnatch

1925 March 73) Servants of Satan: No. 1. The Salem Horror · Seabury Quinn · ar

## Illustrator: Ronald Clyne

1944 March 33) Ghouls Feeding · Damon Knight · pm

## Illustrator: Lee Brown Coye

1947 July 63) Weirdisms: Vampires · E. Crosby Michel · ia
1947 September 44) Weirdisms: Vampires · E. Crosby Michel · ia
1947 November 35) Weirdisms: Vampires · E. Crosby Michel · ia
1948 January 80) Weirdisms: Witches · E. Crosby Michel · ia
1948 May 35) Weirdisms: Sabbat Witches · E. Crosby Michel · ia
1948 July 25) Weirdisms · E. Crosby Michel · ia
1948 September 47) Weirdisms: Witches · E. Crosby Michel · ia

## Illustrator: Harold S. DeLay

1939 March 137) Smoke Fantasy · Thomas R. Jordan · vi

## Illustrator: Boris Dolgov

1942 March 88) Hunger · Page Cooper · pm
1946 January 37) Recapture [Fungi from Yuggoth] · H. P. Lovecraft · pm Weird Tales May 1930
1946 September 65) The Port [Fungi from Yuggoth] · H. P. Lovecraft · pm Driftwind November 1930
1947 January 96) The Familiars [Fungi from Yuggoth] · H. P. Lovecraft · pm Driftwind July 1930
1947 January 96) The Pigeon-Flyers [Fungi from Yuggoth] · H. P. Lovecraft · pm Beyond the Wall of Sle
1947 March 69) Continuity [Fungi from Yuggoth] · H. P. Lovecraft · pm Causerie February 1936
1947 March 69) A Memory [Fungi from Yuggoth] · H. P. Lovecraft · pm Beyond the Wall of Sleep by H. P
1947 September 29) The Others Said · Katherine Simons · pm
1948 March 27) The House · H. P. Lovecraft · pm National Enquirer December 11 1919
1950 January 49) Sea King's Daughter · Dorothy Quick · pm
1950 January 77) The Family · Margaret St. Clair · vi
1950 May 43) Luna Aeternalis · Clark Ashton Smith · pm
1952 November 75) The Mermaid · Leah Bodine Drake · pm
1954 January 105) Reflections of an Egyptian Princess While Being Interred · Edith Ogutsch · pm

## Illustrator: Joseph Eberle

1951 March 24) Revenant · Leah Bodine Drake · pm
1952 January 63) Cat-Eyes · Harriet A. Bradfield · pm
1952 January 73) Not Altogether Sleep · Clark Ashton Smith · pm The Dark Chateau by Clark Ashton Sm
1952 March 33) O Golden-Tongued Romance · Clark Ashton Smith · pm The Dark Chateau by Clark Ash
1952 May 56) Out of Space · Dorothy Quick · pm
1952 July 51) Black Candles · Yetza Gillespie · pm
1953 January 31) The Phantom Soldier at Ticonderoga · Dr. Cyrus Macmillan · ar
1954 May 102) Witch Woman · Dorothy Quick · pm

## Illustrator: Virgil Finlay

1937 September 341) Psychopompos · H. P. Lovecraft · pm The Vagrant October 1919
1952 September 9) Hallowe'en in a Suburb · H. P. Lovecraft · pm The National Amateur March 1926, as '

1953 May 54) A Fog Was Blowing · Stanton A. Coblentz · pm
1953 July 29) House of Life · Dorothy Quick · pm
1953 November 83) Demon Lover · Dorothy Quick · pm
1954 January 70) Atlantic Isle of Mystery · Cyrus Macmillan · ar
1954 September 31) Moon Mist · Virgil Finlay · pm

## Illustrator: Matt Fox

1943 March 93) Frost Demons · Joseph C. Kempe · pm
1943 May 27) Avalon · Janice Hall Quilligan · pm
1943 November 49) Because the Moon Is Far · Katherine Simons · pm
1944 September 51) The Path Through the Marsh · Leah Bodine Drake · pm
1944 September 82) To the Moon · Stanton A. Coblentz · pm
1945 January 39) Grave Robbers · Marvin Miller · pm
1945 January 65) The Castle · Glenn Ward Dresbach · pm
1945 March 32) Bewitched · Willard N. Marsh · pm
1945 September 57) Remorse · Page Cooper · pm
1945 September 63) The Sorcerer to His Love · Clark Ashton Smith · pm
1946 March 33) Tree Woman · Dorothy Quick · pm
1946 May 66) The Nixie's Pool · Leah Bodine Drake · pm
1946 July 45) Moon Phantoms · Dorothy Haynes Madle · pm
1946 July 85) Long Watch · Dorothy Quick · pm
1947 January 85) The Seal-Woman's Daughter · Leah Bodine Drake · pm
1947 March 20) On a Weird Planet · Stanton A. Coblentz · pm
1948 September 67) The River · Dorothy Quick · pm
1950 July 48) The City · H. P. Lovecraft · pm The Vagrant October 1919, as by Ward Phillips

## Illustrator: John Giunta

1943 March 69) A Vase from Araby · Leah Bodine Drake · pm
1944 September 75) Rats · Glenn Ward Dresbach · pm
1947 July 85) Resurrection · Clark Ashton Smith · pm
1947 September 71) The Stranger · Leah Bodine Drake · pm
1948 January 21) Moon-Marked · S. Omar Barker · pm
1948 May 34) Demon Lover · Harriet A. Bradfield · pm
1949 January 67) The Heads on Easter Island · Leah Bodine Drake · pm

## Illustrator: William F. Heitman

1924 April 3) The Hoax of the Spirit Lover · Houdini (ghost written by Harold Ward ,[?]) · ar

## Illustrator: Charles A. Kennedy

1950 November 75) Weird Crossword · [uncredited] · pz
1951 September 79) Weird Crossword · Charles A. Kennedy · pz
1952 November 51) Weird Crossword · Charles A. Kennedy · pz
1953 May 77) Requiem for a Sinner · Pauline Booker · pm

## Illustrator: T. Wyatt Nelson

1932 October 462) Demons of the Film Colony · Theodore LeBerthon · ts

## Illustrator: Hugh Rankin

1927 September 411) Folks Used to Believe: The Indestructible Bone · Alvin F. Harlow · cl
1927 October 498) Folks Used to Believe: Some "Old Masters" · Alvin F. Harlow · cl
1927 November 584) Despair and the Soul · Leavenworth Macnab · pm
1927 November 692) Folks Used to Believe: The Werewolf · Alvin F. Harlow · cl
1927 December 728) The Saturnienne · Clark Ashton Smith · pm
1927 December 812) Folks Used to Believe: The Dragon and His Kinsmen · Alvin F. Harlow · cl
1928 January 8) Haunted Island · Wilfred Blanch Talman · pm
1928 January 134) Folks Used to Believe: Conceptions of Deity · Alvin F. Harlow · cl

1928 February 252) Folks Used to Believe: The Barnacle Goose · Alvin F. Harlow · cl
1928 March 336) Folks Used to Believe: The Vampire · Alvin F. Harlow · cl
1928 April 440) The Haunted Castle · Lilla Price Savino · pm
1928 April 541) Folks Used to Believe: The Familiar · Alvin F. Harlow · cl
1928 May 656) Folks Used to Believe: The Basilisk · Alvin F. Harlow · cl
1928 June 855) Folks Used to Believe: The Fad for Relics · Alvin F. Harlow · cl
1928 July 48) Folks Used to Believe: Weird Recipes · Alvin F. Harlow · cl
1928 August 148) Black Mora · A. Leslie · pm
1928 August 263) Folks Used to Believe: Wonderfully Preserved Relics · Alvin F. Harlow · cl
1928 September 294) The Harp of Alfred · Robert E. Howard · pm
1928 September 366) Folks Used to Believe: The Serpent in Eden · Alvin F. Harlow · cl
1928 October 534) Folks Used to Believe: The Phoenix · Alvin F. Harlow · cl
1928 November 689) Folks Used to Believe: The Fairy Court · Alvin F. Harlow · cl
1928 December 724) Lyonesse · R. Jere Black, Jr. · pm
1928 December 852) Folks Used to Believe: Lilith · Alvin F. Harlow · cl
1929 January 82) Folks Used to Believe: The Resurrecting Snake · Alvin F. Harlow · cl
1929 February 148) The Ghosts of the Gods · E. M. Hill · pm
1929 February 246) Folks Used to Believe: Pope Joan · Alvin F. Harlow · cl
1929 March 403) Folks Used to Believe: May Dew · Alvin F. Harlow · cl
1929 April 436) Neptune's Neighbors · Cristel Hastings · pm
1929 April 472) Folks Used to Believe: The Unicorn · Alvin F. Harlow · cl
1929 May 663) Folks Used to Believe: The Cockatrice · Alvin F. Harlow · cl
1929 June 780) Folks Used to Believe: The Mouse Legend · Alvin F. Harlow · cl
1929 July 90) Folks Used to Believe: Salty Superstitions · Alvin F. Harlow · cl
1929 August 218) Folks Used to Believe: The Murderer's Touch · Alvin F. Harlow · cl
1929 September 373) Folks Used to Believe: The Salamander · Alvin F. Harlow · cl
1929 October 501) Folks Used to Believe: The Roc · Alvin F. Harlow · cl
1929 December 724) Fantaisie d'Antan · Clark Ashton Smith · pm
1930 January 10) Circe · A. Leslie · pm
1930 February 154) Shadows ("Thy shadow falls") · Clark Ashton Smith · pm
1930 June 734) The Worm-King · Donald Wandrei · pm 1928
1930 September 322) Fungi from Yuggoth: 1. The Courtyard [Fungi from Yuggoth] · H. P. Lovecraft · pm

## Illustrator: C. C. Senf

1930 April 444) On Icy Kinarth · Frank Belknap Long, Jr. · pm
1930 August 154) The Pirate · R. Jere Black, Jr. · pm
1930 November 588) Teotíhuacán · Alice I'Anson · pm
1931 April-May 302) The Piper of the Pines · Marjorie Holmes · pm
1931 November 463) On Hallows' E'en · Alfred I. Tooke · pm
1932 June 726) Birch Trees · Marvin Luter Hill · pm

## Illustrator: A. R. Tilburne

1946 September 82) Threshold of Endurance · Betsy Emmons · vi
1952 September 52) The Phantom Express · H. Thompson Rich · vi Weird Tales October 1926

# AUTHOR INDEX (partial)


Ackerman, Forrest J. (2)
Addis, Marguerite Lynch (1)
Allen, L. Harper (1)
Allen, Wilford (10)
Anderson, Lester (9)
Annixter, Paul (1)
Anthony, R. (5)
Appleyard, Basil H. (1)
Arthur, Robert (4)
Asimov, Isaac (4)
Bagby, Stephen (5)
Ball, Clifford (9)
Balzac, Honoré de (1)
Banister, Manly (9)
Bedford-Jones, H. (12)
Benefiel, Eugene (7)
Benson, E. F. (7)
Bergier, Jacques (2)
Bernal, A. W. (2)
Bernal, Arthur William (8)
Bernard, David (3)
Bethel, V. H. (1)
Bierce, Ambrose (1)
Black, R. Jere, Jr. (3)
Blackwood, Algernon (2)
Blade, H. H. (1)
Bloch, Robert (95)
Bodkin, M. C. (1)
Bok, Hannes (40)
Bond, Nelson(6)
Boucher, Anthony (2)
Boydston, Gene (1)
Bradbury, Ray (33)
Bradley, Jack (1)
Branch, Russell (1)
Brennan, Joseph Payne (4)
Brown, Fredric (3)
Brown, Mary S. (1)
Bullen, Leslie M. (1)
Bulwer-Lytton, Edward (1)
Burgess, Patricia (1)
Burke, John F. (2)
Burks, Arthur J. (35)
Byrne, Brooke (2)
Camp, L. Sprague de (5)
Carter, Lin (4)
Cave, Hugh B. (11)
Chambers, Robert W. (3)
Chandos, William (1)
Chapman, G. Ken (1)
Choate, Charles F. (1)
Clowe, V. C. (1)
Coblentz, Stanton A. (23)
Coleridge, Samuel Taylor (4)
Collins, Wilkie (1)
Cooke, D. F. (1)
Cooper, Page (8)
Correll, A. B. (1)
Corson, W. H. (1)
Counselman, Mary Elizabeth (36)
Cournos, Feodor Sologub; translated by John (1)
Coye, Lee Brown (20)
Crane, Professor George W. (1)
Crawford, F. Marion (2)
Criswell, Clyde (1)
Cross, Miss André (1)
Cummings, Ray (9)
Daly, Carroll John (1)
Davidson, Hugh (7)
Davis, N. L. (1)
De Lisle, William (2)
Dean, George D. (1)
Del Rey, Lester(2)
Demelow, P. D. (1)
Depew, Mrs. E. L. (1)
Derleth, August (140)
Devanand, S. (1)
Dickens, Charles (3)
Dowling, Justin (4)
Dowson, Ernest (2)
Doyle, Arthur Conan (2)
Drake, Leah Bodine (34)
Dumas, Alexandre (8)
Dyalhis, Nictzin (13)
Dyar, Muriel Campbell (2)
Eadie, Arlton (37)
Ellis, Dorothy (1)
Elmitt, J. W. (1)
England, Gordon Philip (9)
Ernst, Paul (49)
Espiritu, Clara (2)
Ester, Carl F. (1)
Evans, Caroline (1)
Evans, I. O. (3)
Eynon, David Lewis (5)
Farley, Ralph Milne (12)
Faust, Alexander (1)
Fearn, John Russell (1)
Ferguson, Malcolm M. (4)
Field, Gans T. (13)
Finlay, Virgil (34)
Flynn, Clarence Edwin (9)
Fogeson, S. E. (1)
Forster, C. R. (1)
French, Palmer D. (1)
Gardiner, Lieutenant Edgar (4)
Garis, Edith de (1)
Gary, Ken (1)
Geoghagan, Leonard (1)
Giesy, J. U. (5)
Gillespie, Yetza (5)
Grierson, Francis D. (3)
Grillo, J. L. (1)
Grillo, Jack L. (1)
Gruber, Frank (6)
Hacker, Francis (1)
Hamilton, Edmond (101)
Harding, Allison V. (36)
Hardingham, L. H. (1)
Harlow, Alvin F. (26)
Harris, Lyllian Huntley (1)
Harrison, Harry (3)
Hastings, Cristel (18)
Hasty, W. L., Jr. (2)
Hawley, Marietta (1)
Hawthorne, Nathaniel (8)
Hearn, Lafcadio (2)
Heinlein, Robert (1)
Henry, O. (1)
Herme, Julius (1)
Hoch, Edward D. (1)
Hodgson, William Hope (8)
Houdini, (9)
Houdini, (ghost written by H. P. Lovecraft)(2)
Houdini, (ghost written by Harold Ward ,[?])(1)
Houdini, (ghost written by Otis Adelbert Kline ,[?])(2)
House, Ernst Wurm; translated by Roy Temple (1)
House, Paul Morand; translated by Roy Temple (1)
Howard, Robert E. (135)
Howes, Francis G. (1)
Hurley, Edith (6)
Hursh, Mrs. Jean (1)
I'Anson, Alice (7)
Jacobi, Carl (21)
James, Sinclair (1)
Jensen, Arnold (1)
Jimerson, R. W. (2)
Johnson, Robert Barbour (7)
Jordan, Herberte (1)
Kahlert, W. (1)
Kayser, Ronal (7)
Keats, John (3)
Keller, David H. (24)
Kelley, Thomas P. (12)
Kelly, Donna (1)
Kennedy, Charles A. (4)
Kessler, Lucy Leonard (1)
Kingery, L. D. (1)
Kline, Otis Adelbert (39)
Knight, Damon (3)
Knight, Thomas H. (1)
Knox, Ian C. (6)
Krucher, Joseph Howard (4)
Kuttner, Henry (60)
Kuttner, Henry, Jr. (3)
La Spina, Greye (32)
Lambert, E. C. (1)
Lapsley, Valens (1)
Lawlor, Harold (30)
Lawrence, F. W. (1)
Lawrence, Juanita (1)
Le Fanu, Sheridan(2)
Lee, Daniel (1)
Leiber, Fritz (9)
Leinster, Murray (7)
Leroux, Gaston (8)
Leslie, A. (24)
Leslie, H. F. (1)
Level, Maurice (3)
Liebenberg, G. J. (1)
Lindsay, L. (2)
Long, Amelia Reynolds (7)
Long, Frank Belknap (52)
Long, Frank Belknap, Jr. (52)
Lovecraft, H. P. (150)
Mabbott, Professor T. O. (1)
MacDonald, John D. (2)
Machen, Arthur (2)
Mackintosh, Charles Henry (5)
Mahoney, David (2)
Markham, Harold (4)
Marryat, Frederick (1)
Marsh, Richard (1)
Marti-Ibanez, Felix (3)
Mashburn, Kirk (13)
Matheson, Richard (2)
Maupassant, Guy de (3)
Maysi, Kadra (4)
McClusky, Thorp (18)
McCrorey, Mrs. J. T. (1)
McElroy, Private Howard A. (1)
McKnight, F. C. (2)
McMenemy, John (1)
Merritt, A. (8)
Michel, E. Crosby (7)
Milton, John (1)
Moffatt, Alvin Taylor & Len J. (1)
Moffett, Cleveland (2)
Moor, K. (1)
Moor, Kenneth (1)
Moore, C. L. (16)
Morgan-Dunham, Ethel (1)
Morris, William (1)
Morrow, W. C. (5)
Morton, James F., Jr. (3)
Munn, H. Warner (28)
Myers, C. A. (1)
Nichols, Joel Martin, Jr. (9)
Oakbough, M. T. (1)
Oliver, Alphonse Louis Constant; translated by C. P. (1)
Oppenheim, E. Phillips (1)

Owen, Frank (37)
O'Neil, Francis J. (1)
Pender, A. M. D. (1)
Pickett, Suzanne (7)
Pratt, L. Sprague de Camp & F. (3)
Prout, Mearle (6)
Quick, Dorothy (42)
Raplee, Elizabeth Virginia (1)
Richardson, Eudora Ramsay (2)
Rosenblum, J. Michael (1)
Rousseau, Victor (16)
Savino, Lilla Price (7)
Scott, Sir Walter (2)
Shelley, Mary Wollstonecraft (8)
Simko, Michael V. (1)
Smith, Eleanor (1)
Stacpoole, H. de Vere (1)
Stoker, Bram (6)
Summers, Montague (1)
Terrill, Appleby (4)
Thomas, James E. (1)
Turgenieff, Ivan (1)
Watson, Bill (1)
Whitehead, Henry S. (40)
Wilson, Gahan (1)
Worrell, Everil (24)
Wynne, Stella (1)
[uncredited], (451)
Owens, Elwin J. (6)
Paylor, Mrs. H. W. (1)
Perrett, B. Leslie (1)
Piper, H. Beam (1)
Price, E. Hoffmann (51)
Pryke, Reginald A. (3)
Quinn, James E. (1)
Rawkins, Watson (1)
Roberts, Frank (2)
Ross, H. V. (2)
Saltus, Edgar (1)
Schisgall, Oscar (2)
Shakespeare, William (3)
Shelley, Percy Bysshe (1)
Skinner, Alanson (2)
Snell, Bertrande Harry (3)
Stevenson, Robert Louis (1)
Storm, C. (1)
Talman, Wilfred Blanch (7)
Terrill, G. Appleby (3)
Thomas, Roger M. (1)
Twain, Mark (1)
Wellman, Manly Wade (59)
Whitman, Walt (2)
Wolsey, Andrew J. (1)
Wright, Farnsworth (7)
Youd, C. S. (2)
O'Brien, Fitz-James (6)
Peatfield, J. E. (1)
Petaja, Emil (15)
Poe, Edgar Allan (23)
Price, Leroy (1)
Punshon, E. R. (1)
Quinn, Seabury (190)
Raymond, Harry (1)
Rohmer, Sax (1)
Ross, Herbert V. (3)
Sanders, Frederick (4)
Schumann, Leonard F. (1)
Sharon, Mary (4)
Sherbank, Mrs. M. (1)
Sloan, Ann (1)
St. Clair, Margaret (11)
Stille, Leslie (1)
Sturgeon, Theodore (8)
Tarnozzi, Amelia (1)
Thatcher, Arthur (9)
Tooke, Alfred I. (17)
Walker, Albert, Jr. (1)
Wells, H. G. (3)
Wilde, Oscar (1)
Woman, An Old Fashioned (1)
Wright, Weaver (2)
Youd, S., Jr. (1)
O'Donnell, Elliott (3)
Pendarves, G. G. (25)
Petts, L. A. (1)
Pratt, Fletcher (1)
Price, William James (4)
Pushkin, Alexander (1)
Ramsay, Ellen M. (1)
Reeve, Arthur B. (1)
Roscoe, Theodore (2)
Ross, Herbert Vincent (4)
Sarles, F. William (3)
Scott, Earl W. (1)
Sharp, Drury D. (1)
Shortess, Marian (1)
Smith, Clark Ashton (136)
St. Louis, Witch Hazel of (1)
Stockton, Frank R. (1)
Styche, O. R. D. (1)
Temple, Vernon (1)
Thom, Anthony (1)
Torpie, Lee (1)
Wandrei, Donald (35)
White, T. A. B. (1)
Williamson, Jack (21)
Woodford, Jack (1)
Wyndham, John (1)
Zagat, Arthur Leo (3)

---

# AUTHORS STORY LISTS

## Author: Forrest J. Ackerman

1935 November _652 · [letter from Hollywood, CA] · Forrest J. Ackerman · lt
1939 December 49 · Nymph of Darkness [Northwest Smith] · C. L. Moore & Forrest J. Ackerman · ss

## Author: Marguerite Lynch Addis

1927 June 840 · Sorcery Past and Present · Marguerite Lynch Addis · ar

## Author: L. Harper Allen

1931 June-July 550 · The Blood Veins of the Robot · L. Harper Allen · ss

## Author: Wilford Allen

1927 June 769 · The Arctic Death [Charles Breinbar] · Wilford Allen · ss
1927 December 764 · The Swooping Wind · Wilford Allen · ss
1928 January 123 · The Bone-Grinder · Wilford Allen · ss
1928 April _438 · [letter from Santa Rosa, CA] · Wilford Allen · lt
1928 June 767 · The Hate · Wilford Allen · vi

1928 July 70 · On a Far World [Charles Breinbar] · Wilford Allen · ss
1929 January _132 · [letter from Santa Rosa, CA] · Wilford Allen · lt
1929 July 104 · Night-Thing · Wilford Allen · ss
1930 June 777 · The Planet of Horror · Wilford Allen · ss
1931 August _6 · [letter from Sanger, CA] · Wilford Allen · lt

## Author: Lester Anderson

1928 April _572 · [letter from Hayward, CA] · Lester Anderson · lt
1929 January _132 · [letter from Hayward, CA] · Lester Anderson · lt
1929 November _580 · [letter from Hayward, CA] · Lester Anderson · lt
1932 June _724 · [letter from Hayward, CA] · Lester Anderson · lt
1932 November _712 · [letter from Hayward, MA] · Lester Anderson · lt
1934 August _269 · [letter from Hayward, CA] · Lester Anderson · lt
1934 September _399 · [letter from Hayward, CA] · Lester Anderson · lt
1935 July _144 · [letter from Hayward, CA] · Lester Anderson · lt
1939 May _153 · [letter from San Francisco, CA] · Lester Anderson · lt

## Author: Paul Annixter

1923 December 13 · Black Sorcery · Paul Annixter · nv

## Author: R. Anthony

1926 November 619 · The Parasitic Hand [Dr. Burnstrum] · R. Anthony · ss
1927 April 463 · The Endocrine Monster · R. Anthony · ss
1927 December 769 · The Witch-Baiter · R. Anthony · ss
1928 April 535 · The Spectral Lover [Dr. Burnstrum] · R. Anthony · ss
1934 August 259 · The Parasitic Hand [Dr. Burnstrum] · R. Anthony · ss

## Author: Basil H. Appleyard

1939 May _154 · [letter from London, England] · Basil H. Appleyard · lt

## Author: Robert Arthur

1941 July 41 · The Believers · Robert Arthur · ss
1942 January 49 · Death Thumbs a Ride · Robert Arthur · nv
1942 May 33 · Ghost for a Night · Robert Arthur · ss
1943 March 44 · The Book and the Beast · Robert Arthur · ss

## Author: Isaac Asimov

1950 May _95 · Pebble in the Sky · [uncredited] · br [Ref. Isaac Asimov]
1950 September 8 · Legal Rites · Isaac Asimov & James MacCreigh · nv
1951 May _10 · The Stars, Like Dust · [uncredited] · br [Ref. Isaac Asimov]
1953 March _72 · The Currents of Space · [uncredited] · br [Ref. Isaac Asimov]

## Author: Stephen Bagby

1925 February 5 · Whispering Tunnels · Stephen Bagby · nv
1927 May _712 · [letter from New York City, NY] · Stephen Bagby · lt
1928 July 6 · The Witches' Sabbath [Part 1 of 2] · Stephen Bagby · na
1928 August 232 · The Witches' Sabbath [Part 2 of 2] · Stephen Bagby · na

1929 June 819 · The Rosicrucian Lamp · Stephen Bagby · nv

## Author: Clifford Ball

1937 January _126 · [letter from Astoria, NY] · Clifford Ball · lt
1937 May 541 · Duar the Accursed · Clifford Ball · nv
1937 July 2 · The Thief of Forthe [Rald] · Clifford Ball · nv
1938 January _124 · [letter from Astoria, NY] · Clifford Ball · lt
1938 February 167 · The Goddess Awakes [Rald] · Clifford Ball · nv
1938 June _765 · [letter] · Clifford Ball · lt
1939 March 13 · The Swine of Ææa · Clifford Ball · nv
1939 August 46 · The Little Man · Clifford Ball · nv
1941 November 36 · The Werewolf Howls · Clifford Ball · ss

## Author: Honoré de Balzac

1936 December 621 · A Passion in the Desert · Honoré de Balzac

## Author: Manly Banister

1942 September 6 · Satan's Bondage · Manly Banister · nv
1942 September _120 · [letter from Kansas City, KS] · Manly Banister · lt
1943 September 40 · Cursed Awakening · Manly Banister · ss
1945 July 46 · Devil Dog · Manly Banister · nv
1946 September 66 · Six Flights to Terror · Manly Banister · ss
1947 May 76 · Loup-Garou · Manly Banister · ss
1947 September 54 · Eena · Manly Banister · ss
1950 July _95 · [letter from Kansas City, MO] · Manly Banister · lt
1954 May 2 · Song in the Thicket · Manly Banister · nv

## Author: H. Bedford-Jones

1934 October 445 · The Sleeper · H. Bedford-Jones · ss
1940 July 4 · An Adventure of a Professional Corpse (1) The Artificial Honeymoon · H. Bedford-
1940 July _123 · Corpses and Chalices · [uncredited] · bg [Ref. H. Bedford-Jones & Frank Grub
1940 September 44 · An Adventure of a Professional Corpse (2) The Blind Farmer and the Strip Dance
1940 November 42 · An Adventure of a Professional Corpse (3) The Wife of the Humorous Gangster ·
1941 March 46 · An Adventure of a Professional Corpse (4) The Affair of the Shuteye Medium · H.
1943 July 6 · His Last Appearance · H. Bedford-Jones · ss
1944 March 66 · From the House of the Rat Catcher · H. Bedford-Jones · ss
1944 May 44 · Unpublished Story · H. Bedford-Jones · ss
1944 May _91 · [letter] · H. Bedford-Jones · lt
1945 March 24 · In the Beginning · H. Bedford-Jones · ss
1951 September 8 · Gimlet Eye Gunn · H. Bedford-Jones · nv

## Author: Eugene Benefiel

1934 August _268 · [letter from Los Angeles, CA] · Eugene Benefiel · lt
1934 October _525 · [letter from Los Angeles, CA] · Eugene Benefiel · lt
1935 March _394 · [letter from Los Angeles, CA] · Eugene Benefiel · lt
1936 April _507 · [letter from Los Angeles, CA] · Eugene Benefiel · lt
1938 January _126 · [letter from Los Angeles, CA] · Eugene Benefiel · lt
1938 December _765 · [letter from Hollywood, CA] · Eugene Benefiel · lt
1939 June-July _151 · [letter from Hollywood, CA] · Eugene Benefiel · lt

## Author: E. F. Benson

1929 July 27 · The Wishing-Well · E. F. Benson · ss

1929 August 253 · The Hanging of Alfred Wadham · E. F. Benson · ss
1929 October 502 · The Witch-Ball · E. F. Benson · ss
1929 November 699 · The Bed by the Window · E. F. Benson · ss
1929 December 826 · The Shuttered Room · E. F. Benson · ss
1930 June 829 · James Lamp · E. F. Benson · ss
1933 December 731 · Monkeys · E. F. Benson · ss

## Author: Jacques Bergier

1936 March _381 · [letter from Paris, France] · Jacques Bergier · lt
1937 September _382 · [letter from Paris, France] · Jacques Bergier · lt

## Author: A. W. Bernal

1932 March 330 · The Man Who Played with Time · A. W. Bernal · nv
1934 May 550 · Vampires of the Moon [Part 1 of 3] · A. W. Bernal · na

## Author: Arthur William Bernal

1934 June 733 · Vampires of the Moon [Part 2 of 3] · Arthur William Bernal · na
1934 July 89 · Vampires of the Moon [Part 3 of 3] · Arthur William Bernal · na
1935 April 402 · The Man Who Was Two Men · Arthur William Bernal · nv
1935 June 672 · Satan in Exile [Part 1 of 4] · Arthur William Bernal · n.
1935 July 54 · Satan in Exile [Part 2 of 4] · Arthur William Bernal · n.
1935 August 223 · Satan in Exile [Part 3 of 4] · Arthur William Bernal · n.
1935 September 353 · Satan in Exile [Part 4 of 4] · Arthur William Bernal · n.
1937 April 482 · So Very Strange! · Arthur William Bernal · ss

## Author: David Bernard

1938 February 232 · The Piper from Bhutan · David Bernard · ss
1938 October 442 · Jekal's Lesson · David Bernard · ss
1939 November 73 · The Haunted Car · David Bernard · ss

## Author: V. H. Bethel

1923 September _84 · [letter from San Francisco, CA] · V. H. Bethel · lt

## Author: Ambrose Bierce

1923 September 70 · The Damned Thing · Ambrose Bierce · ss

## Author: R. Jere Black, Jr.

1928 December 724 · Lyonesse · R. Jere Black, Jr. · pm
1930 March 402 · Masquerade · R. Jere Black, Jr. · pm
1930 August 154 · The Pirate · R. Jere Black, Jr. · pm

## Author: Algernon Blackwood

1938 September 282 · The Magic Mirror · Algernon Blackwood · ss
1948 March 87 · Roman Remains · Algernon Blackwood · ss

## Author: H. H. Blade

1934 February _266 · [letter from San Francisco, CA] · H. H. Blade · lt

## Author: Robert Bloch

| | |
|---|---|
| 1932 November | _712 · [letter from Milwaukee, WI] · Robert Bloch · lt |
| 1933 September | _392 · [letter from Milwaukee, WI] · Robert Bloch · lt |
| 1934 March | _390 · [letter from Milwaukee, WI] · Robert Bloch · lt |
| 1934 April | _520 · [letter from Milwaukee, WI] · Robert Bloch · lt |
| 1934 September | _396 · [letter from Milwaukee, WI] · Robert Bloch · lt |
| 1934 November | _651 · [letter from Milwaukee, WI] · Robert Bloch · lt |
| 1934 December | _779 · [letter from Milwaukee, WS] · Robert Bloch · lt |
| 1935 January | 111 · The Feast in the Abbey · Robert Bloch · ss |
| 1935 May | 638 · The Secret in the Tomb · Robert Bloch · ss |
| 1935 May | _651 · [letter] · Robert Bloch · lt |
| 1935 June | 755 · The Suicide in the Study · Robert Bloch · ss |
| 1935 September | 368 · The Shambler from the Stars [Cthulhu] · Robert Bloch · ss |
| 1935 December | _780 · [letter from Milwaukee, WS] · Robert Bloch · lt |
| 1936 April | 472 · The Druidic Doom · Robert Bloch · ss |
| 1936 May | 565 · The Faceless God · Robert Bloch · ss |
| 1936 May | _637 · [letter from Milwaukee, WS] · Robert Bloch · lt |
| 1936 June | 720 · The Grinning Ghoul · Robert Bloch · ss |
| 1936 June | _768 · [letter from Milwaukee, WS] · Robert Bloch · lt |
| 1936 July | _128 · [letter from Milwaukee, WI] · Robert Bloch · lt |
| 1936 October | 277 · The Opener of the Way · Robert Bloch · ss |
| 1936 October | _384 · [letter from Milwaukee, WI] · Robert Bloch · lt |
| 1936 November | 449 · The Dark Demon · Robert Bloch · ss |
| 1936 December | 563 · Mother of Serpents · Robert Bloch · ss |
| 1937 March | 274 · The Brood of Bubastis · Robert Bloch · ss |
| 1937 March | _381 · [letter from Milwaukee, WI] · Robert Bloch · lt |
| 1937 April | 441 · The Mannikin · Robert Bloch · ss |
| 1937 April | _508 · [letter from Milwaukee, WI] · Robert Bloch · lt |
| 1937 June | 678 · The Black Kiss [Michael Leigh] · Robert Bloch & Henry Kuttner · ss |
| 1937 June | _763 · [letter from Milwaukee, WI] · Robert Bloch · lt |
| 1937 July | 17 · To Virgil Finlay: Upon His Drawing for Robert Bloch's Tale, "The Faceless God" · |
| 1937 July | 104 · The Creeper in the Crypt · Robert Bloch · ss |
| 1937 November | 576 · The Secret of Sebek [Sebek (unnamed narrator)] · Robert Bloch · ss |
| 1937 December | 665 · Fane of the Black Pharaoh [Cthulhu] · Robert Bloch · nv |
| 1938 January | _126 · [letter from Milwaukee, WI] · Robert Bloch · lt |
| 1938 April | 424 · The Eyes of the Mummy [Sebek (unnamed narrator)] · Robert Bloch · ss |
| 1938 June | 700 · Slave of the Flames · Robert Bloch · ss |
| 1938 July | 95 · Return to the Sabbath · Robert Bloch · ss |
| 1938 September | 316 · The Mandarin's Canaries · Robert Bloch · ss |
| 1938 November | 563 · The Hound of Pedro · Robert Bloch · ss |
| 1938 December | 737 · Beetles · Robert Bloch · ss |
| 1939 January | 9 · Waxworks · Robert Bloch · nv |
| 1939 April | 83 · The Red Swimmer · Robert Bloch · nv |
| 1939 May | 23 · The Dark Isle · Robert Bloch · nv |
| 1939 August | 131 · The Totem-Pole · Robert Bloch · ss |
| 1939 August | _159 · [letter from Milwaukee, WI] · Robert Bloch · lt |
| 1939 October | _121 · [letter from Milwaukee, WI] · Robert Bloch · lt |
| 1939 December | 71 · Mannikins of Horror · Robert Bloch · ss |
| 1940 January | _122 · [letter] · Robert Bloch · lt |
| 1940 May | 35 · The Ghost-Writer · Robert Bloch · ss |
| 1940 July | 23 · The Fiddler's Fee · Robert Bloch · ss |
| 1940 November | 31 · Wine of the Sabbat · Robert Bloch · ss |
| 1941 January | 40 · House of the Hatchet · Robert Bloch · ss |
| 1941 May | 79 · Beauty's Beast · Robert Bloch · ss |

1941 September 69 · A Sorcerer Runs for Sheriff · Robert Bloch · ss
1941 September __122 · [response to Howard Brenton MacDonald] · Robert Bloch · ms
1942 March 6 · Hell on Earth · Robert Bloch · nv
1942 May 66 · Black Bargain · Robert Bloch · ss
1942 September 35 · A Question of Etiquette · Robert Bloch · ss
1942 November 6 · Nursemaid to Nightmares [Margate (unnamed narrator)] · Robert Bloch · nv
1942 November _120 · [letter] · Robert Bloch · lt
1943 January 88 · The Eager Dragon · Robert Bloch · nv
1943 March 94 · A Bottle of Gin · Robert Bloch · ss
1943 July 83 · Yours Truly—Jack the Ripper · Robert Bloch · ss
1943 September 6 · Black Barter [Margate (unnamed narrator)] · Robert Bloch · nv
1943 September _107 · [letter] · Robert Bloch · lt
1944 May 4 · Iron Mask · Robert Bloch · nv
1944 May _90 · [letter] · Robert Bloch · lt
1944 July 40 · The Beasts of Barsac · Robert Bloch · ss
1944 September 42 · The Devil's Ticket · Robert Bloch · ss
1944 November 58 · The Bat Is My Brother · Robert Bloch · ss
1944 November _93 · [letter] · Robert Bloch · lt
1945 May 6 · The Man Who Cried "Wolf!" · Robert Bloch · nv
1945 July 58 · One Way to Mars · Robert Bloch · ss
1945 July _93 · [letter] · Robert Bloch · lt
1945 September 6 · The Skull of the Marquis de Sade · Robert Bloch · nv
1945 November 76 · Soul Proprietor · Robert Bloch · ss
1946 January 62 · Satan's Phonograph · Robert Bloch · ss
1946 March 27 · The Bogy Man Will Get You · Robert Bloch · ss
1946 May 87 · Frozen Fear · Robert Bloch · ss
1946 July 38 · The Man Who Told the Truth · Jim Kjelgaard (with Robert Bloch) · ss
1946 September 28 · Enoch · Robert Bloch · ss
1946 November 67 · Lizzie Borden Took an Axe… · Robert Bloch · ss
1947 March 86 · Sweets to the Sweet · Robert Bloch · ss
1947 November 6 · The Cheaters · Robert Bloch · nv
1948 March 57 · Catnip · Robert Bloch · ss
1948 November 32 · The Indian Spirit Guide · Robert Bloch · ss
1949 January 55 · The Sorcerer's Apprentice · Robert Bloch · ss
1949 March 22 · The Strange Island of Doctor Nork · Robert Bloch · nv
1949 July 81 · Floral Tribute · Robert Bloch · ss
1950 May 6 · Tell Your Fortune · Robert Bloch · nv
1950 July 6 · The Weird Tailor · Robert Bloch · nv
1950 September 34 · The Shadow from the Steeple [Cthulhu] · Robert Bloch · nv
1951 May 14 · Notebook Found in a Deserted House [Cthulhu] · Robert Bloch · nv
1951 November 45 · The Night They Crashed the Party · Robert Bloch · ss
1952 January 30 · Lucy Comes to Stay · Robert Bloch · ss

## Author: M. C. Bodkin

1933 March 396 · A Witch Passes · M. C. Bodkin · pm

## Author: Hannes Bok

1940 September 128 · The Shape of Thrills to Come · [uncredited] · ms
1940 November 128 · The Shape of Thrills to Come · [uncredited] · ms
1941 January 103 · The Shape of Thrills to Come · [uncredited] · ms
1941 January 125 · Weird Tales Club · [uncredited] · cl
1941 March 102 · The Shape of Thrills to Come · [uncredited] · ms
1941 May 4 · The Shape of Thrills to Come · [uncredited] · ms
1941 May 119 · The Ballad of Lalune · Leslyn MacDonald · pm

1941 July 4 · The Shape of Thrills to Come · [uncredited] · ms
1941 September 104 · Witch-Dance · Clark Ashton Smith · pm
1941 September 121 · The Shape of Thrills to Come · [uncredited] · ms
1941 November 99 · The Shape of Thrills to Come · [uncredited] · ms
1941 November 105 · Haunted Hour · Leah Bodine Drake · pm
1941 November 120 · The Owls · Charles P. Baudelaire
1942 January 4 · The Shape of Thrills to Come · [uncredited] · ms
1942 March 47 · Garden at Lu · Gerald Chan Sieg · pm
1942 March 59 · The Wood-Wife · Leah Bodine Drake · pm
1942 March 111 · The Shape of Thrills to Come · [uncredited] · ms
1942 May 52 · The Dreamer in the Desert · Francis Flagg · pm
1942 May 101 · The Shape of Thrills to Come · [uncredited] · ms
1942 July 75 · Poor Little Tampico · Hannes Bok · ss
1942 September 4 · The Shape of Thrills to Come · [uncredited] · ms
1942 November 107 · The Evil Doll · Hannes Bok · ss
1942 November 119 · The Shape of Thrills to Come · [uncredited] · ms
1942 November _123 · [letter] · Hannes Bok · lt
1943 March 43 · The Shape of Thrills to Come · [uncredited] · ms
1943 May 49 · The Shape of Thrills to Come · [uncredited] · ms
1943 July 4 · The Shape of Thrills to Come · [uncredited] · ms
1943 July 71 · Desert Dweller · Clark Ashton Smith · pm
1943 September 4 · The Shape of Thrills to Come · [uncredited] · ms
1943 November 6 · The Snake · Francis Flagg · pm
1944 January 38 · Dimensional Doors · Hannes Bok · nv
1944 March 98 · Tragic Magic · Hannes Bok · ss
1944 May 52 · Fungi from Yuggoth: Evening Star [Fungi from Yuggoth] · H. P. Lovecraft · pm Be
1944 May 52 · Fungi from Yuggoth: St. Toad's [Fungi from Yuggoth] · H. P. Lovecraft · pm Beyo
1944 May 52 · Fungi from Yuggoth: Homecoming [Fungi from Yuggoth] · H. P. Lovecraft · pm T
1944 May 53 · Fungi from Yuggoth: The Well [Fungi from Yuggoth] · H. P. Lovecraft · pm The Pr
1944 May 53 · Fungi from Yuggoth: The Window [Fungi from Yuggoth] · H. P. Lovecraft · pm Dr
1944 July 73 · Weirditties · Hannes Bok & Nichol · pm
1944 November 84 · The Ghost Punch · Hannes Bok · ss
1951 March 79 · Weirditties of Science · Hannes Bok · pm

## Author: Nelson S. Bond

1940 September 97 · The Unusual Romance of Ferdinand Pratt · Nelson S. Bond · ss
1941 January 74 · Honeymoon in Bedlam · Nelson S. Bond · ss
1941 March 19 · The Downfall of Lancelot Biggs [Lancelot Biggs] · Nelson S. Bond · ss
1941 September 24 · Where Are You, Mr. Biggs? [Lancelot Biggs] · Nelson S. Bond · ss
1942 January 61 · The Ghost of Lancelot Biggs [Lancelot Biggs] · Nelson S. Bond · ss
1942 September 79 · Visibility: Zero · Nelson S. Bond · ss

## Author: Anthony Boucher

1945 September 74 · Mr. Lupescu · Anthony Boucher · ss
1949 May 37 · The Scrawny One · Anthony Boucher · vi

## Author: Gene Boydston

1928 March _425 · [letter from San Francisco, CA] · Gene Boydston · lt

## Author: Ray Bradbury

1940 March _121 · [letter from Los Angeles, CA] · Ray Bradbury · lt

1942 November 83 · The Candle · Ray Bradbury · ss
1943 March 106 · The Wind · Ray Bradbury · ss
1943 May 87 · The Crowd · Ray Bradbury · ss
1943 July 46 · The Scythe · Ray Bradbury · ss
1943 November 63 · The Ducker [Johnny Choir] · Ray Bradbury · ss
1943 November _109 · [letter] · Ray Bradbury · lt
1944 January 100 · The Sea Shell · Ray Bradbury · ss
1944 March 92 · Reunion · Ray Bradbury · ss
1944 May 76 · The Lake · Ray Bradbury · ss
1944 July 74 · There Was an Old Woman · Ray Bradbury · ss
1944 September 35 · Bang! You're Dead! [Johnny Choir] · Ray Bradbury · ss
1944 November 49 · The Jar · Ray Bradbury · ss
1945 January 74 · The Poems · Ray Bradbury · ss
1945 January _93 · [letter] · Ray Bradbury · lt
1945 March 72 · The Tombstone · Ray Bradbury · ss
1945 May 21 · The Watchers · Ray Bradbury · ss
1945 July 84 · The Dead Man · Ray Bradbury · ss
1945 September 32 · Skeleton · Ray Bradbury · ss
1946 March 82 · The Traveller [The Elliott Family] · Ray Bradbury · ss
1946 May 52 · The Smiling People · Ray Bradbury · ss
1946 July 23 · The Night [Green Town] · Ray Bradbury · ss
1946 November 44 · Let's Play "Poison" · Ray Bradbury · ss
1947 January 86 · The Handler · Ray Bradbury · ss
1947 July 64 · Interim · Ray Bradbury · vi
1948 March 52 · The October Game · Ray Bradbury · ss
1948 May 56 · The Black Ferris · Ray Bradbury · ss
1948 July 84 · The Undead Die · E. Everett Evans (with Ray Bradbury) · ss
1948 September 23 · Fever Dream · Ray Bradbury · ss
1951 September _96 · The Illustrated Man · [uncredited] · br [Ref. Ray Bradbury]
1953 July _96 · The Golden Apples of the Sun · [uncredited] · br [Ref. Ray Bradbury]
1973 Summer 2 · The Watchers · Ray Bradbury · ss
1973 Fall 46 · The Smiling People · Ray Bradbury · ss

## Author: Jack Bradley

1930 June 752 · Haunted Hands · Jack Bradley · ss

## Author: Russell Branch

1949 July 50 · How Strange My Love · Russell Branch · ss

## Author: Joseph Payne Brennan

1952 July 52 · The Green Parrot · Joseph Payne Brennan · ss
1953 March 6 · Slime · Joseph Payne Brennan · nv
1953 July 62 · On the Elevator · Joseph Payne Brennan · ss
1954 January 97 · The Calamander Chest · Joseph Payne Brennan · ss

## Author: Fredric Brown

1943 September 28 · The Geezenstacks · Fredric Brown · ss
1949 July 4 · Come and Go Mad · Fredric Brown · nv
1950 January 59 · The Last Train · Fredric Brown · ss

## Author: Mary S. Brown

1923 November 73 · The Magic Mirror · Mary S. Brown · ss

## Author: Leslie M. Bullen

1937 September _382 · [letter from Cheshire, England] · Leslie M. Bullen · lt

## Author: Edward Bulwer-Lytton

1923 May 70 · The Haunted and the Haunters

## Author: Patricia Burgess

1954 July 77 · Beware, of Vampire Women · Patricia Burgess · pm

## Author: John F. Burke

1939 January _128 · [letter from Liverpool, England] · John F. Burke · lt
1939 September _123 · [letter from Liverpool, England] · John F. Burke · lt

## Author: Arthur J. Burks

1925 January 123 · Luisma's Return · Arthur J. Burks · ss
1925 January _180 · [letter] · Lieutenant Arthur J. Burks · lt
1925 February 33 · Strange Tales from Santo Domingo: No. 1. A Broken Lamp-Chimney · Arthur J. Bur
1925 March 101 · Strange Tales from Santo Domingo: No. 2. Desert of the Dead · Arthur J. Burks · s
1925 April 113 · Strange Tales from Santo Domingo: No. 3. Daylight Shadows · Arthur J. Burks · s
1925 April _165 · [letter] · Lieutenant Arthur J. Burks · lt
1925 May 307 · Strange Tales from Santo Domingo: No. 4. The Sorrowful Sisterhood · Arthur J. B
1925 June 453 · Strange Tales from Santo Domingo: No. 5. The Phantom Chibo · Arthur J. Burks ·
1925 August 149 · Black Medicine · Arthur J. Burks · nv
1925 November 607 · Vale of the Corbies · Arthur J. Burks · ss
1925 November _700 · [letter] · Lieutenant Arthur J. Burks · lt
1925 December 741 · When the Graves Were Opened · Arthur J. Burks · nv
1926 March 325 · Something Toothsome · Arthur J. Burks · ss
1926 May 581 · The Ghosts of Steamboat Coulee · Arthur J. Burks · nv
1926 June 843 · Asphodel · Arthur J. Burks · ss
1926 December 755 · Orbit of Souls · Arthur J. Burks · nv
1927 April 532 · Strange Tales from Santo Domingo: Faces · Arthur J. Burks · ss
1927 November 587 · The Invading Horde · Arthur J. Burks · nv
1927 December 803 · Bells of Oceana · Arthur J. Burks · ss
1928 May 637 · Three Coffins · Arthur J. Burks · nv
1928 September 303 · Invisible Threads , Part 1 of 2 [Professor Leodas Lahme] · Arthur J. Burks · nv
1928 October 541 · Invisible Threads , Part 2 of 2 [Professor Leodas Lahme] · Arthur J. Burks · nv
1933 January 31 · Chinese Processional · Arthur J. Burks · ss
1934 April 511 · Bells of Oceana · Arthur J. Burks · ss
1936 May 532 · The Room of Shadows · Arthur J. Burks · nv
1937 September 366 · When the Graves Were Opened · Arthur J. Burks · nv
1949 March 79 · The Wizard of Bird-in-Hand · Arthur J. Burks · nv
1949 May 40 · The Inner Man · Arthur J. Burks · nv
1949 November 34 · These Debts Are Yours · Arthur J. Burks · nv
1950 January 4 · Black Harvest of Moraine · Arthur J. Burks · nv
1950 July 18 · Shallajai · Arthur J. Burks · nv
1951 September 80 · Church in the Jungles · Arthur J. Burks · ss
1952 May 21 · Rhythmic Formula · Arthur J. Burks · ss
1952 November 26 · Astra · Arthur J. Burks · ss
1954 March 57 · Morpho on the Screen · Arthur J. Burks · ss

## Author: Brooke Byrne

1933 November 610 · Sic Transit Gloria · Brooke Byrne · pm
1934 December 760 · The Werewolf's Howl · Brooke Byrne · ss

## Author: L. Sprague de Camp

1951 November 86 · When the Night Wind Howls [Gavagan's Bar] · L. Sprague de Camp & F. Pratt · ss
1952 January _94 · Rogue Queen · [uncredited] · br [Ref. L. Sprague de Camp]
1952 September 47 · "Where to, Please?" [Gavagan's Bar] · L. Sprague de Camp & F. Pratt · ss
1953 January _74 · Lands Beyond · [uncredited] · br [Ref. L. Sprague de Camp & Willy Ley]
1953 March 31 · Caveat Emptor [Gavagan's Bar] · L. Sprague de Camp & F. Pratt · ss

## Author: Lin Carter

1950 September _95 · [letter from St. Petersburg, FL] · Lin Carter · lt
1973 Fall 76 · The Utmost Abomination · Clark Ashton Smith & Lin Carter · ss
1973 Winter 49 · Introduction to "The Double Tower" · Lin Carter · is
1973 Winter 49 · The Double Tower · Clark Ashton Smith & Lin Carter · ss

## Author: Hugh B. Cave

1932 May 584 · The Brotherhood of Blood · Hugh B. Cave · nv
1932 June 822 · The Ghoul Gallery · Hugh B. Cave · ss
1932 July 72 · The City of Crawling Death · Hugh B. Cave · nv
1932 October 522 · Spawn of Inferno · Hugh B. Cave · ss
1933 February 210 · The Cult of the White Ape · Hugh B. Cave · nv
1933 May 547 · Dead Man's Belt · Hugh B. Cave · nv
1933 June 733 · The Crawling Curse · Hugh B. Cave · ss
1933 September 365 · The Watcher in the Green Room · Hugh B. Cave · ss
1934 March 274 · The Black Gargoyle · Hugh B. Cave · nv
1934 August 185 · The Isle of Dark Magic · Hugh B. Cave · nv
1939 June-July 119 · The Death Watch · Hugh B. Cave · ss

## Author: Robert W. Chambers

1928 August 268 · The Demoiselle d'Ys · Robert W. Chambers · ss
1973 Summer 32 · The Sign of Venus · Robert W. Chambers · ss
1973 Winter 68 · The Splendid Apparition [Bronx Park Zoological Society

## Author: William Chandos

1935 August _271 · [letter from Hollywood, CA] · William Chandos · lt

## Author: G. Ken Chapman

1939 September _120 · [letter from London, England] · G. Ken Chapman · lt

## Author: Charles F. Choate

1936 December _634 · [letter from Peiping, China] · Charles F. Choate · lt

## Author: V. C. Clowe

1938 January _122 · [letter from San Francisco, CA] · V. C. Clowe · lt

## Author: Stanton A. Coblentz

1942 March 75 · The Treasure of Red-Ash Desert · Stanton A. Coblentz · ss
1942 November 60 · The Victory of the Vita-Ray · Stanton A. Coblentz · ss
1943 May 98 · The Glass Labyrinth · Stanton A. Coblentz · ss
1944 March 55 · The Shoes of Judge Nichols · Stanton A. Coblentz · ss
1944 March _108 · [letter from California] · Stanton A. Coblentz · lt
1944 July 82 · The Man Who Wouldn't Hang · Stanton A. Coblentz · ss
1944 September 82 · To the Moon · Stanton A. Coblentz · pm
1945 November 66 · Midnight Moon · Stanton A. Coblentz · pm Green Vistas by Stanton A. Coblentz, V
1945 November _93 · [letter] · Stanton A. Coblentz · lt
1946 July 81 · For Love of a Phantom · Stanton A. Coblentz · ss
1947 March 20 · On a Weird Planet · Stanton A. Coblentz · pm
1947 July 70 · The Dog That Came Back · Stanton A. Coblentz · ss
1947 November 21 · Atlantis · Stanton A. Coblentz · pm
1948 May 68 · The Grotto of Cheer · Stanton A. Coblentz · ss
1948 September 56 · The Daughter of Urzun · Stanton A. Coblentz · ss
1949 March 34 · The Will of Raminchantra · Stanton A. Coblentz · ss
1949 July 57 · The Ubiquitous Professor Karr · Stanton A. Coblentz · ss
1950 January 50 · The Mysterious Miss Maltra · Stanton A. Coblentz · ss
1950 May 36 · The Round Tower · Stanton A. Coblentz · ss
1950 November 46 · The Haunted · Stanton A. Coblentz · pm
1952 January _94 · When the Birds Fly South · [uncredited] · br [Ref. Stanton A. Coblentz]
1953 May 54 · A Fog Was Blowing · Stanton A. Coblentz · pm
1973 Fall 12 · Atlantis · Stanton A. Coblentz · pm Weird Tales November 1947

## Author: Samuel Taylor Coleridge

1927 January 98 · Song · Samuel Taylor Coleridge · pm (r)
1927 September 425 · The Knight's Tomb · Samuel Taylor Coleridge · pm 1834
1938 January 1 · untitled artwork ("A savage place! as holy and enchanted") · Virgil Finlay · il
1938 March 257 · untitled artwork ("Like one, that on a lonesome road") · Virgil Finlay · il

## Author: Wilkie Collins

1927 January 123 · The Dream Woman · Wilkie Collins · nv

## Author: D. F. Cooke

1939 March _155 · [letter from South Norwood, England] · D. F. Cooke · lt

## Author: Page Cooper

1942 January 119 · The Curse · Page Cooper · pm
1942 March 88 · Hunger · Page Cooper · pm
1944 July 51 · A Charm · Page Cooper · pm
1945 March 3 · Quest Unhallowed · Page Cooper · pm
1945 September 57 · Remorse · Page Cooper · pm
1949 January 51 · A Curse · Page Cooper · pm
1950 September 63 · Incantation · Page Cooper · pm
1951 January 63 · My Timid Soul · Page Cooper · pm

## Author: A. B. Correll

1936 May _638 · [letter from West Hollywood, CA] · A. B. Correll · lt

## Author: W. H. Corson

1932 October _572 · [letter from Hollywood, CA] · W. H. Corson · lt

## Author: Mary Elizabeth Counselman

1932 April 505 · Madman's Song · Mary Elizabeth Counselman · pm
1932 July 24 · Echidna · Mary Elizabeth Counselman · pm
1933 April 523 · The House of Shadows · Mary Elizabeth Counselman · ss
1933 May 577 · The Girl with the Green Eyes · Mary Elizabeth Counselman · nv
1933 July 25 · Voodoo Song · Mary Elizabeth Counselman · pm
1933 September 297 · Nostalgia · Mary Elizabeth Counselman · pm
1933 October 512 · The Cat-Woman · Mary Elizabeth Counselman · ss
1933 November 611 · The Accursed Isle · Mary Elizabeth Counselman · ss
1934 August 248 · The Three Marked Pennies · Mary Elizabeth Counselman · ss
1936 October 288 · Witch-Burning · Mary Elizabeth Counselman · pm
1937 December 677 · The Black Stone Statue · Mary Elizabeth Counselman · ss
1939 April 128 · Mommy · Mary Elizabeth Counselman · ss
1939 November 63 · The Web of Silence · Mary Elizabeth Counselman · ss
1940 January 85 · Twister · Mary Elizabeth Counselman · ss
1941 January 85 · Ring Eclipse · Mary Elizabeth Counselman · pm
1941 May 48 · Drifting Atoms · Mary Elizabeth Counselman · nv
1942 January 73 · Parasite Mansion · Mary Elizabeth Counselman · nv
1942 January _124 · [letter from Gadsden, AL] · Miss Mary Elizabeth Counselman · lt
1943 January 76 · Seventh Sister · Mary Elizabeth Counselman · nv
1947 July 76 · The Breeze and I · Mary Elizabeth Counselman · ss
1947 November 58 · The Lens · Mary Elizabeth Counselman · ss
1948 May 74 · A Death Crown for Mr. Hapworthy · Mary Elizabeth Counselman · ss
1948 September 87 · The Devil's Lottery · Mary Elizabeth Counselman · ss
1949 January 73 · The Bonan of Baladewa · Mary Elizabeth Counselman · ss
1949 September 40 · The Shot-Tower Ghost · Mary Elizabeth Counselman · ss
1949 November 58 · The Green Window · Mary Elizabeth Counselman · ss
1950 January 33 · The Smiling Face · Mary Elizabeth Counselman · ss
1950 March 43 · The Tree's Wife · Mary Elizabeth Counselman · ss
1950 May 63 · The Monkey Spoons · Mary Elizabeth Counselman · ss
1950 July 62 · Cordona's Skull · Mary Elizabeth Counselman · ss
1951 January 68 · The Unwanted · Mary Elizabeth Counselman · ss
1951 July 21 · Chinook · Mary Elizabeth Counselman · ss
1951 September 38 · Rapport · Mary Elizabeth Counselman · ss
1952 March 51 · The Prism · Mary Elizabeth Counselman · ss
1953 March 36 · Night Court · Mary Elizabeth Counselman · nv
1953 November 2 · Way Station · Mary Elizabeth Counselman · nv

## Author: Feodor Sologub; translated by John Cournos

1926 February 211 · The White Dog · Feodor Sologub

## Author: Lee Brown Coye

1947 July 63 · Weirdisms: Vampires · E. Crosby Michel · ia
1947 September 44 · Weirdisms: Vampires · E. Crosby Michel · ia
1947 November 35 · Weirdisms: Vampires · E. Crosby Michel · ia
1948 January 80 · Weirdisms: Witches · E. Crosby Michel · ia
1948 May 35 · Weirdisms: Sabbat Witches · E. Crosby Michel · ia

1948 July 25 · Weirdisms · E. Crosby Michel · ia
1948 September 47 · Weirdisms: Witches · E. Crosby Michel · ia
1948 November 85 · Weirdisms · Lee Brown Coye · ia
1949 January 3 · Weirdisms · Lee Brown Coye · ia
1949 March 21 · Weirdisms: Wizards and Witches · Lee Brown Coye · ia
1949 March 57 · Weirdisms · Lee Brown Coye · ia
1949 September 29 · Weirdisms · Lee Brown Coye · ia
1949 September 79 · Weirdisms · Lee Brown Coye · ia
1949 November 17 · Weirdisms · Lee Brown Coye · ia
1950 March 65 · Weirdisms · Lee Brown Coye · ia
1950 July 77 · Weirdisms: Fiddler's Ghost · Lee Brown Coye · ia
1950 September __6 · [response to Joseph V. Wilcox] · Lee Brown Coye · ms
1950 November 69 · Weirdisms: About Ghosts · Lee Brown Coye · ia
1951 March 67 · Weirdisms: Buried Alive · Lee Brown Coye · ia
1951 July 69 · Weirdisms · Lee Brown Coye · ia

## Author: Professor George W. Crane

1923 May _115 · [letter from Northwestern University] · Professor George W. Crane · lt

## Author: F. Marion Crawford

1926 June 786 · The Upper Berth · F. Marion Crawford · nv
1974 Summer 60 · The Dead Smile · F. Marion Crawford · nv

## Author: Clyde Criswell

1928 April 467 · The Magic of Chac-Mool · Clyde Criswell · nv

## Author: Miss André Cross

1934 September _396 · [letter from Hollywood, CA] · Miss André Cross · lt

## Author: Ray Cummings

1926 June _858 · [letter] · Ray Cummings · lt
1927 April 437 · Explorers Into Infinity , Part 1 of 3 [Martt & Bartt Gryce] · Ray Cummings · na
1927 May 625 · Explorers Into Infinity , Part 2 of 3 [Martt & Bartt Gryce] · Ray Cummings · na
1927 June 813 · Explorers Into Infinity , Part 3 of 3 [Martt & Bartt Gryce] · Ray Cummings · na
1928 January 49 · The Giant World , Part 1 of 3 [Martt & Bartt Gryce] · Ray Cummings · na
1928 February 221 · The Giant World , Part 2 of 3 [Martt & Bartt Gryce] · Ray Cummings · na
1928 March 393 · The Giant World , Part 3 of 3 [Martt & Bartt Gryce] · Ray Cummings · na
1941 July 6 · The Robot God · Ray Cummings · nv
1947 May 44 · The Lifted Veil · Ray Cummings · ss

## Author: Carroll John Daly

1950 January 68 · Outside of Time · Carroll John Daly · ss

## Author: Hugh Davidson

1932 November 669 · Vampire Village · Hugh Davidson · ss
1933 January 41 · Snake-man · Hugh Davidson · ss
1933 October 403 · The Vampire Master , Part 1 of 4 [Dr. John Dale] · Hugh Davidson · na

1933 November 619 · The Vampire Master , Part 2 of 4 [Dr. John Dale] · Hugh Davidson · na
1933 December 742 · The Vampire Master , Part 3 of 4 [Dr. John Dale] · Hugh Davidson · na
1934 January 94 · The Vampire Master , Part 4 of 4 [Dr. John Dale] · Hugh Davidson · na
1936 June 684 · The House of the Evil Eye [Dr. John Dale] · Hugh Davidson · nv

## Author: N. L. Davis

1954 January _128 · [letter from San Francisco, CA] · N. L. Davis · lt

## Author: William De Lisle

1942 July 120 · A Mangrove Swamp · William De Lisle · pm
1945 May 67 · The Witch · William De Lisle · pm [Ref. J. A. H. Ogdon]

## Author: George D. Dean

1930 February _148 · [letter from San Francisco, CA] · George D. Dean · lt

## Author: Lester del Rey

1939 May 124 · Cross of Fire · Lester del Rey · ss
1973 Winter _93 · [letter] · Lester del Rey · lt

## Author: P. D. Demelow

1951 July _6 · [letter from Salisbury, Wiltshire, England] · P. D. Demelow · lt

## Author: Mrs. E. L. Depew

1923 September _84 · [letter from San Francisco, CA] · Mrs. E. L. Depew · lt

## Author: August Derleth

1926 February _272 · [letter from Sauk City, WI] · August Derleth · lt
1926 March _421 · [letter from Sauk City, WI] · August Derleth · lt
1926 May 631 · Bat's Belfry · August Derleth · ss
1926 June _858 · [letter from Sauk City, WI] · August Derleth · lt
1926 July 126 · The Elixir of Life · Marc R. Schorer & August Derleth · ss
1926 August 204 · The Devil's Pay · August Derleth · ss
1926 September 361 · The Marmoset · Marc R. Schorer & August Derleth · ss
1926 October 551 · The Coffin of Lissa · August Derleth · ss
1927 January 47 · The Night Rider · August Derleth · vi
1927 February 252 · The River · August Derleth (with Marc R. Schorer) · ss
1927 May 675 · The Black Castle · Marc R. Schorer & August Derleth · ss
1927 September _427 · [letter] · August Derleth · lt
1927 September 365 · The Turret Room · August Derleth (with Marc R. Schorer) · vi
1927 December 829 · The Sleepers · August Derleth · ss
1928 February _283 · [letter from Madison, WI] · August Derleth · lt
1928 March 322 · The Tenant · August Derleth · ss
1928 May 621 · Riders in the Sky · Marc R. Schorer & August Derleth · ss
1928 June 805 · The Philosophers' Stone · August Derleth · vi
1928 July 46 · The Three-Storied House · August Derleth · ss
1928 September 330 · The Owl on the Moor · Marc R. Schorer & August Derleth · ss
1928 October 505 · The Conradi Affair · August Derleth & Carl W. Ganzlin · vi

1928 November 690 · The Tenant at Number Seven · August Derleth · ss
1928 December 765 · The Statement of Justin Parker · August Derleth · ss
1929 January 70 · An Occurrence in an Antique Shop · August Derleth · ss
1929 February 255 · “Melodie in E Minor” · August Derleth · vi
1929 March 333 · The Deserted Garden · August Derleth · ss
1929 April 478 · A Dinner at Imola [Chronicles of the City-States] · August Derleth · ss
1929 June 838 · The House on the Highway · August Derleth · vi
1929 August 266 · Old Mark · August Derleth · ss
1929 November 680 · Scarlatti’s Bottle · August Derleth · ss
1929 December 842 · The Inheritors · August Derleth · ss
1930 January 115 · A Matter of Sight · August Derleth · ss
1930 February 265 · The Lilac Bush · August Derleth · vi
1930 March 395 · The Pacer · August Derleth & Marc R. Schorer · ss
1930 April 463 · The Portrait · August Derleth · ss
1930 May 682 · The Whistler · August Derleth · ss
1930 June 810 · Across the Hall · August Derleth · ss
1930 August 269 · “Just a Song at Twilight” · August Derleth · ss
1930 October 461 · Mrs. Bentley’s Daughter · August Derleth · ss
1931 August 107 · Prince Borgia’s Mass [Chronicles of the City-States] · August Derleth · ss
1931 September 260 · The Bridge of Sighs [Chronicles of the City-States] · August Derleth · ss
1931 October 391 · The Captain Is Afraid · August Derleth · ss
1932 January 49 · Those Who Seek · August Derleth · ss
1932 March 409 · Laughter in the Night · August Derleth & Mark Schorer · ss
1932 May 714 · The Bishop Sees Through · August Derleth · ss
1932 June 772 · In the Left Wing · August Derleth & Mark Schorer · ss
1932 July _6 · [letter] · August Derleth · lt
1932 August 184 · The Lair of the Star-Spawn [Cthulhu] · August Derleth & Mark Schorer · nv
1932 September 330 · The Sheraton Mirror · August Derleth · ss
1932 October 549 · Red Hands · August Derleth & Mark Schorer · ss
1933 February 266 · The Vanishing of Simmons · August Derleth · ss
1933 April 540 · The White Moth · August Derleth · ss
1933 May 598 · The Carven Image · August Derleth & Mark Schorer · ss
1933 June 782 · Nellie Foster · August Derleth · ss
1933 August 259 · An Elegy for Mr. Danielson · August Derleth · vi
1933 September 335 · The Return of Andrew Bentley · August Derleth & Mark Schorer · ss
1934 May 600 · Incubus · August Derleth · pm
1934 June 750 · Colonel Markesan · August Derleth & Mark Schorer · ss
1934 July 85 · Wild Grapes · August Derleth · vi
1934 September 389 · A Cloak from Messer Lando [Chronicles of the City-States] · August Derleth · ss
1934 November 636 · Feigman’s Beard · August Derleth · ss
1934 December 765 · A Matter of Faith · August Derleth & Mark Schorer · ss
1935 February 245 · The Metronome · August Derleth · ss
1935 May 633 · Muggridge’s Aunt · August Derleth · ss
1935 November 630 · Mr. Berbeck Had a Dream · August Derleth · ss
1936 January 25 · The Satin Mask · August Derleth · ss
1936 April 437 · They Shall Rise · August Derleth & Mark Schorer · ss
1936 May 622 · Lesandro’s Familiar [Chronicles of the City-States] · August Derleth · ss
1936 June 710 · The Telephone in the Library · August Derleth · nv
1936 July 92 · The Return of Sarah Purcell · August Derleth · ss
1936 August-September 222 · Death Holds the Post · August Derleth & Mark Schorer · ss
1936 December 597 · The Woman at Loon Point · August Derleth & Mark Schorer · ss
1937 February 231 · Glory Hand · August Derleth · ss
1937 February _256 · [letter from Sauk City, WI] · August Derleth · lt
1937 April 432 · The Shuttered House [Sac Prairie] · August Derleth · ss
1937 May 586 · The Wind from the River · August Derleth · ss
1937 September 360 · McGovern’s Obsession · August Derleth · ss

| | |
|---|---|
| 1938 August | 228 · Three Gentlemen in Black · August Derleth · ss |
| 1939 February | 77 · The Drifting Snow · August Derleth · ss |
| 1939 March | 66 · The Return of Hastur · August Derleth · nv |
| 1939 September | 84 · Spawn of the Maelstrom · August Derleth & Mark Schorer · ss |
| 1940 March | 110 · Bramwell's Guardian · August Derleth · ss |
| 1940 November | 53 · The Sandwin Compact · August Derleth · nv |
| 1941 March | 94 · "Come to Me!" · August Derleth · ss |
| 1941 May | 91 · Altimer's Amulet · August Derleth · ss |
| 1941 May | _120 · [letter] · August Derleth & Donald Wandrei · lt |
| 1941 September | 6 · Beyond the Threshold [Cthulhu] · August Derleth · nv |
| 1941 November | 100 · Compliments of Spectro · August Derleth · ss |
| 1942 January | _125 · [letter from Sauk City, WI] · August Derleth · lt |
| 1942 March | 112 · Here, Daemos! · August Derleth · ss |
| 1942 July | 25 · Lansing's Luxury · August Derleth · ss |
| 1943 January | 105 · McElwin's Glass · August Derleth · ss |
| 1943 March | 37 · No Light for Uncle Henry · August Derleth · ss |
| 1943 May | 21 · A Wig for Miss DeVore · August Derleth · ss |
| 1943 September | 35 · Baynter's Imp · August Derleth · ss |
| 1943 November | 85 · A Thin Gentleman with Gloves · August Derleth · ss |
| 1944 March | 6 · The Trail of Cthulhu [Laban Shrewsbury] · August Derleth · nv |
| 1944 March | _107 · [letter] · August Derleth · lt |
| 1944 July | 86 · Lady Macbeth of Pimley Square · August Derleth · ss |
| 1944 September | 52 · Pacific 421 · August Derleth · ss |
| 1944 November | 8 · The Dweller in Darkness [Cthulhu] · August Derleth · nv |
| 1945 January | 34 · The Inverness Cape · August Derleth · ss |
| 1945 May | 52 · The Lost Day · August Derleth · ss |
| 1945 July | 6 · The Watcher from the Sky [Laban Shrewsbury] · August Derleth · nv |
| 1945 September | 17 · The God-Box · August Derleth · ss |
| 1945 November | 27 · Mrs. Lannisfree · August Derleth · ss |
| 1946 January | 66 · Pikeman · August Derleth · ss |
| 1946 November | 48 · A Collector of Stones · August Derleth · ss |
| 1947 July | 32 · The Churchyard Yew · J. Sheridan Le Fanu (ghost written by August Derleth) · ss |
| 1947 September | 62 · The Occupant of the Crypt · August Derleth & Mark Schorer · ss |
| 1948 March | _3 · [letter] · August Derleth · lt |
| 1948 March | 44 · Something in Wood · August Derleth · ss |
| 1948 May | 49 · Saunder's Little Friend · August Derleth · ss |
| 1948 September | 4 · The Whippoorwills in the Hills · August Derleth · nv |
| 1949 March | 58 · The Testament of Claiborne Boyd [Laban Shrewsbury] · August Derleth · nv |
| 1949 May | 88 · Kingsridge 214 · August Derleth · ss |
| 1949 September | 35 · The Slayers and the Slain · August Derleth · ss |
| 1949 November | 53 · Twilight Play · August Derleth · ss |
| 1949 November | 87 · Forest God · Dorothy Quick · pm Dark of the Moon ed. August Derleth, Arkham H |
| 1950 January | 22 · The Ormolu Clock · August Derleth · ss |
| 1950 July | 72 · The Closing Door · August Derleth · ss |
| 1950 September | 64 · Potts' Triumph · August Derleth · ss |
| 1951 January | 50 · Something from Out There · August Derleth · ss |
| 1951 May | 52 · The Keeper of the Key [Laban Shrewsbury] · August Derleth · nv |
| 1951 July | 63 · A Knocking in the Wall · August Derleth · ss |
| 1952 January | 8 · The Black Island [Laban Shrewsbury] · August Derleth · nv |
| 1952 March | 70 · The Place of Desolation · August Derleth · ss |
| 1952 May | 68 · The Night Road · August Derleth · ss |
| 1952 September | 61 · The Lost Path · August Derleth · ss |
| 1953 January | _8 · Beachheads in Space · [uncredited] · br [Ref. August Derleth] |
| 1953 January | 68 · "Sexton, Sexton, in the Wall" · August Derleth · ss |
| 1953 May | 47 · A Corner for Lucia [Tex Harrigan] · August Derleth · ss |
| 1953 July | 12 · The House in the Valley · August Derleth · nv |

1953 July _96 · Worlds of Tomorrow · [uncredited] · br [Ref. August Derleth]
1953 September _ifc. · [letter] · August Derleth · lt
1953 September 66 · The Ebony Stick · August Derleth · ss
1953 November 117 · The Disc Recorder · August Derleth · ss
1954 May 84 · The Place in the Woods · August Derleth · ss
1954 July 2 · The Survivor · H. P. Lovecraft & August Derleth · nv
1973 Winter 23 · The Figure with the Scythe · August Derleth & Mark Schorer · ss

## Author: S. Devanand

1942 May _127 · [letter from Pietermaritzburg, Natal, South Africa] · S. Devanand · lt

## Author: Charles Dickens

1926 October 534 · The Bagman's Story · Charles Dickens · ss
1930 April 560 · The Signal-Man · Charles Dickens · ss
1930 July 135 · A Child's Dream of a Star · Charles Dickens · vi Household Words April 6 1850,

## Author: Justin Dowling

1953 May 16 · The Living Eyes · Justin Dowling · ss
1953 November 24 · The Legs That Walked · Justin Dowling · ss
1954 March _ifc. · [letter from Durban, South Africa] · Justin Dowling · lt
1954 March 40 · The Arm · Justin Dowling · ss

## Author: Ernest Dowson

1927 March 354 · A Requiem · Ernest Dowson · pm (r)
1928 February 236 · The Three Witches · Ernest Dowson · pm The Savoy October 1896

## Author: Arthur Conan Doyle

1936 July 109 · The Ring of Thoth · Arthur Conan Doyle · nv
1936 October 366 · The Great Keinplatz Experiment · Arthur Conan Doyle · ss

## Author: Leah Bodine Drake

1935 October 476 · In the Shadows · Leah Bodine Drake · pm
1935 October _526 · [letter from Forth Worth, TX] · Leah Bodine Drake · lt
1937 April 412 · The Witch Walks in Her Garden · Leah Bodine Drake · pm
1937 June _768 · [letter from Dallas, TX] · Leah Bodine Drake · lt
1938 September _384 · [letter from Shreveport, LA] · Leah Bodine Drake · lt
1938 October 492 · Witches on the Heath · Leah Bodine Drake · pm
1939 January _127 · [letter from Owensboro, KY] · Leah Bodine Drake · lt
1939 March _157 · [letter from Owensboro, KY] · Leah Bodine Drake · lt
1939 June-July 36 · They Run Again · Leah Bodine Drake · pm
1939 August _155 · [letter from Owensboro, KY] · Leah Bodine Drake · lt
1941 March 119 · Bad Company · Leah Bodine Drake · pm
1941 March _123 · [letter from Evansville, IN] · Leah Bodine Drake · lt
1941 November 105 · Haunted Hour · Leah Bodine Drake · pm
1942 March 59 · The Wood-Wife · Leah Bodine Drake · pm
1942 September 99 · Changeling · Leah Bodine Drake · pm
1943 March 69 · A Vase from Araby · Leah Bodine Drake · pm
1943 September 87 · Sea-Shell · Leah Bodine Drake · pm
1944 September 51 · The Path Through the Marsh · Leah Bodine Drake · pm

1946 May 66 · The Nixie's Pool · Leah Bodine Drake · pm
1946 November 87 · Heard on the Roof at Midnight · Leah Bodine Drake · pm
1947 January 85 · The Seal-Woman's Daughter · Leah Bodine Drake · pm
1947 September 71 · The Stranger · Leah Bodine Drake · pm
1947 November 85 · The Steps in the Field · Leah Bodine Drake · pm
1949 January 67 · The Heads on Easter Island · Leah Bodine Drake · pm
1950 January 67 · The Vision · Leah Bodine Drake · pm
1951 March 24 · Revenant · Leah Bodine Drake · pm
1951 May _10 · A Hornbook for Witches · [uncredited] · br [Ref. Leah Bodine Drake]
1951 May 51 · Swan-Maiden · Leah Bodine Drake · pm
1952 November 75 · The Mermaid · Leah Bodine Drake · pm
1953 January 66 · Red Ghosts in Kentucky · Leah Bodine Drake · pm
1953 May 6 · Whisper Water · Leah Bodine Drake · ss
1953 September 95 · Six Merry Farmers · Leah Bodine Drake · pm
1954 January 2 · Mop-Head · Leah Bodine Drake · nv
1954 March 107 · Out! · Leah Bodine Drake · pm

## Author: Alexandre Dumas

1931 August 120 · The Wolf-Leader [Part 1 of 8] · Alexandre Dumas
1931 September 265 · The Wolf-Leader [Part 2 of 8] · Alexandre Dumas
1931 October 406 · The Wolf-Leader [Part 3 of 8] · Alexandre Dumas
1931 November 552 · The Wolf-Leader [Part 4 of 8] · Alexandre Dumas
1931 December 702 · The Wolf-Leader [Part 5 of 8] · Alexandre Dumas
1932 January 123 · The Wolf-Leader [Part 6 of 8] · Alexandre Dumas
1932 February 265 · The Wolf-Leader [Part 7 of 8] · Alexandre Dumas
1932 March 417 · The Wolf-Leader [Part 8 of 8] · Alexandre Dumas

## Author: Nictzin Dyalhis

1925 April 3 · When the Green Star Waned [Venhez] · Nictzin Dyalhis · nv
1925 October 481 · The Eternal Conflict · Nictzin Dyalhis · nv
1927 September _426 · [letter] · Nictzin Dyalhis · lt
1927 October 441 · The Dark Lore · Nictzin Dyalhis · nv
1928 February _284 · [letter from Columbus, OH] · Nictzin Dyalhis · lt
1928 September 337 · The Oath of Hul Jok [Venhez] · Nictzin Dyalhis · nv
1929 January 115 · When the Green Star Waned [Venhez] · Nictzin Dyalhis · nv
1932 April 440 · The Red Witch · Nictzin Dyalhis · nv
1934 February 146 · The Sapphire Goddess · Nictzin Dyalhis · nv
1937 December 643 · The Sea-Witch · Nictzin Dyalhis · nv
1940 September 56 · Heart of Atlantan · Nictzin Dyalhis · nv
1942 September _122 · The Green Star Has Waned a Little More · Willis Conover · ob [Ref. Nictzin Dya
1953 July 73 · The Sea Witch · Nictzin Dyalhis · nv

## Author: Muriel Campbell Dyar

1973 Summer 50 · The Woman in Red [The Woman in Red] · Muriel Campbell Dyar · ss
1973 Summer 54 · Unmasked [The Woman in Red] · Muriel Campbell Dyar · ss

## Author: Arlton Eadie

1928 March 327 · Flames of Destiny · Arlton Eadie · ss
1928 June 819 · The Phantom Fiddler · Arlton Eadie · ss
1928 September 385 · The White Vampire · Arlton Eadie · ss
1929 February 220 · The Ghost Ship · Arlton Eadie · ss

1929 March 325 · The Immortal Hand · Arlton Eadie · ss
1929 April 455 · The World-Wrecker [Part 1 of 3] · Arlton Eadie · na
1929 May 625 · The World-Wrecker [Part 2 of 3] · Arlton Eadie · na
1929 June 759 · The World-Wrecker [Part 3 of 3] · Arlton Eadie · na
1929 September 416 · Warning Wings · Arlton Eadie · ss
1929 October 549 · The Scourge of Egypt · Arlton Eadie · ss
1930 March 346 · The Flowing Death · Arlton Eadie · nv
1930 August 259 · The Hound of Duncardin · Arlton Eadie · ss
1930 September 294 · The Invisible Bond · Arlton Eadie · ss
1930 October 537 · The House of the Skull · Arlton Eadie · ss
1931 January 86 · The Avenging Shadow · Arlton Eadie · ss
1931 April-May 400 · The Phantom Flight · Arlton Eadie · ss
1932 May 644 · The Nameless Mummy · Arlton Eadie · nv
1932 June 784 · The Siren of the Snakes · Arlton Eadie · ss
1932 July 53 · The Planet of Peace · Arlton Eadie · nv
1932 September 360 · The Eye of Truth · Arlton Eadie · nv
1933 March 353 · The Devil's Tower · Arlton Eadie · ss
1933 August 174 · The Vampire Airplane · Arlton Eadie · nv
1934 July 2 · The Trail of the Cloven Hoof [Part 1 of 7] · Arlton Eadie · n.
1934 August 221 · The Trail of the Cloven Hoof [Part 2 of 7] · Arlton Eadie · n.
1934 September 352 · The Trail of the Cloven Hoof [Part 3 of 7] · Arlton Eadie · n.
1934 October 463 · The Trail of the Cloven Hoof [Part 4 of 7] · Arlton Eadie · n.
1934 November 588 · The Trail of the Cloven Hoof [Part 5 of 7] · Arlton Eadie · n.
1934 December 739 · The Trail of the Cloven Hoof [Part 6 of 7] · Arlton Eadie · n.
1935 January 73 · The Trail of the Cloven Hoof [Part 7 of 7] · Arlton Eadie · n.
1935 June _780 · Death of Arlton Eadie · [uncredited] · ob [Ref. Arlton Eadie]
1935 September 292 · The Carnival of Death [Part 1 of 4] · Arlton Eadie · n.
1935 October 485 · The Carnival of Death [Part 2 of 4] · Arlton Eadie · n.
1935 November 597 · The Carnival of Death [Part 3 of 4] · Arlton Eadie · n.
1935 December 728 · The Carnival of Death [Part 4 of 4] · Arlton Eadie · n.
1936 April 419 · Son of Satan · Arlton Eadie · nv
1938 August 130 · The Wolf-Girl of Josselin · Arlton Eadie · nv
1939 May 115 · The Phantom Island · Arlton Eadie · ss

## Author: Dorothy Ellis

1939 October _121 · [letter from San Francisco, CA] · Dorothy Ellis · lt

## Author: J. W. Elmitt

1953 July _8 · [letter from Litchfield, England] · J. W. Elmitt · lt

## Author: Gordon Philip England

1925 February 130 · The Master of Hell · Gordon Philip England · ss
1925 March 39 · Adventures of an Astral · Gordon Philip England · ss
1925 June 427 · The House, the Light and the Man · Gordon Philip England · ss
1925 November 615 · The Acid in the Laboratory · Gordon Philip England · ss
1926 October _573 · [letter from Quebec Province, Canada] · Gordon Philip England · lt
1927 January 49 · The Fourth Victim · Gordon Philip England · ss
1927 August _283 · [letter from Sutton, Quebec] · Gordon Philip England · lt
1927 December 819 · White Orchids · Gordon Philip England · ss
1936 November 480 · The Blue Room · Gordon Philip England · ss

## Author: Paul Ernst

1928 October 461 · The Temple of Serpents · Paul Ernst · ss

1928 December 749 · Beyond Power of Man · Paul Ernst · ss
1929 February 229 · A Witch's Curse · Paul Ernst · nv
1930 February 193 · The Black Monarch [Part 1 of 5] · Paul Ernst · n.
1930 March 374 · The Black Monarch [Part 2 of 5] · Paul Ernst · n.
1930 April 506 · The Black Monarch [Part 3 of 5] · Paul Ernst · n.
1930 May 655 · The Black Monarch [Part 4 of 5] · Paul Ernst · n.
1930 June 813 · The Black Monarch [Part 5 of 5] · Paul Ernst · n.
1930 September 402 · The Tree of Life · Paul Ernst · ss
1931 September 160 · The Golden Elixir · Paul Ernst · ss
1931 November 546 · The Boiling Photograph · Paul Ernst · ss
1932 June 763 · Black Invocation · Paul Ernst · ss
1933 March 373 · Akkar's Moth · Paul Ernst · ss
1933 June 719 · The Iron Man · Paul Ernst · ss
1933 September _391 · [letter from Chicago, IL] · Paul Ernst · lt
1934 March 290 · Gray World · Paul Ernst · ss
1934 July 53 · The Illusion of Flame · Paul Ernst · ss
1934 August 254 · The Marvelous Knife · Paul Ernst · ss
1934 October 436 · Old Sledge · Paul Ernst · ss
1934 November 581 · Concert to Death · Paul Ernst · ss
1935 January 2 · Rulers of the Future [Part 1 of 3] · Paul Ernst · na
1935 February 207 · Rulers of the Future [Part 2 of 3] · Paul Ernst · na
1935 March 350 · Rulers of the Future [Part 3 of 3] · Paul Ernst · na
1935 July 22 · Waiter Number 34 · Paul Ernst · ss
1935 August 146 · Doctor Satan [Dr. Satan] · Paul Ernst · nv
1935 September 317 · The Man Who Chained the Lightning [Dr. Satan] · Paul Ernst · nv
1935 October 422 · Hollywood Horror [Dr. Satan] · Paul Ernst · nv
1935 November 552 · The Consuming Flame [Dr. Satan] · Paul Ernst · nv
1935 December 685 · Dancing Feet · Paul Ernst · ss
1936 January 34 · Horror Insured [Dr. Satan] · Paul Ernst · nv
1936 February 169 · Wife of the Dragon-Fly · Paul Ernst · ss
1936 March 290 · Beyond Death's Gateway [Dr. Satan] · Paul Ernst · nv
1936 May 514 · The Devil's Double [Dr. Satan] · Paul Ernst · nv
1936 August-September 154 · Mask of Death [Dr. Satan] · Paul Ernst · nv
1936 November 440 · The Man in Black · Paul Ernst · ss
1937 January 25 · The Dead Moan Low · Paul Ernst · ss
1937 June 668 · Clicking Red Heels · Paul Ernst · ss
1937 July 18 · Jail-break · Paul Ernst · ss
1937 November 588 · Dread Summons · Paul Ernst · ss
1938 July 91 · Escape · Paul Ernst · ss
1938 September 363 · A Witch's Curse · Paul Ernst · nv
1938 November 573 · The Thing in the Trunk · Paul Ernst · nv
1939 May 97 · The Face at Death Corner · Paul Ernst · ss
1939 June-July 113 · Headache · Paul Ernst · ss
1945 September 77 · Outbound · Paul Ernst · ss
1952 July 56 · The Temple of Serpents · Paul Ernst · ss
1953 May 83 · Wife of the Dragon-Fly · Paul Ernst · ss
1953 July 67 · Dread Summons · Paul Ernst · ss
1954 July 86 · The Tree of Life · Paul Ernst · ss

## Author: Clara Espiritu

1928 August _279 · [letter from Isleton, CA] · Clara Espiritu · lt
1935 October _526 · [letter from San Francisco, CA] · Clara Espiritu · lt

## Author: Carl F. Ester

1926 February _273 · [letter from San Francisco, CA] · Carl F. Ester · lt

## Author: Caroline Evans

| | |
|---|---|
| 1940 May | _122 · San Francisco · Caroline Evans · ts |

## Author: I. O. Evans

| | |
|---|---|
| 1937 October | _509 · [letter from Tadworth, Surrey, England] · I. O. Evans · lt |
| 1939 February | _158 · [letter from Tadworth, England] · I. O. Evans · lt |
| 1939 November | _125 · [letter from Tadworth, Surrey, England] · I. O. Evans · lt |

## Author: David Lewis Eynon

| | |
|---|---|
| 1952 January | 68 · The Iron Hands of Katzaveere · David Lewis Eynon · ss |
| 1952 July | 31 · The Emperor's Letter · David Lewis Eynon · ss |
| 1953 July | 9 · L'Affaire Verenekin · David Lewis Eynon · ss |
| 1954 January | 39 · A Very Special Quality · David Lewis Eynon · ss |
| 1954 March | 100 · Make Me a Child Again · David Lewis Eynon · ss |

## Author: Ralph Milne Farley

| | |
|---|---|
| 1930 September | 323 · Another Dracula? [Part 1 of 2] · Ralph Milne Farley · na |
| 1930 October | 523 · Another Dracula? [Part 2 of 2] · Ralph Milne Farley · na |
| 1931 August | 116 · The Time-Traveler · Ralph Milne Farley · ss |
| 1932 January | 110 · Abductor Minimi Digit · Ralph Milne Farley · vi |
| 1932 November | 660 · The Whistle · Ralph Milne Farley · ss |
| 1937 May | 612 · Vallisneria Madness · Ralph Milne Farley · ss |
| 1938 April | 479 · The House of Ecstasy · Ralph Milne Farley · ss |
| 1939 March | 130 · The Stratosphere Menace · Ralph Milne Farley · ss |
| 1939 October | 4 · Mystery of the Missing Magnate · Ralph Milne Farley · ss |
| 1941 January | 64 · Test Tube Twin · Ralph Milne Farley · ss |
| 1941 July | 71 · I Killed Hitler · Ralph Milne Farley · ss |
| 1943 September | 92 · Wings of Death · Ralph Milne Farley · ss |

## Author: Alexander Faust

| | |
|---|---|
| 1938 September | 349 · The Witch in the Fog · Alexander Faust · ss |

## Author: John Russell Fearn

| | |
|---|---|
| 1936 December | 554 · Portrait of a Murderer · John Russell Fearn · ss |

## Author: Malcolm M. Ferguson

| | |
|---|---|
| 1947 September | 46 · The House of Cards [Thomas Chadwick] · Malcolm M. Ferguson · ss |
| 1948 July | 70 · Croatan · Malcolm M. Ferguson · ss |
| 1949 November | 88 · Terror Under Eridu · Malcolm M. Ferguson · ss |
| 1950 May | 86 · Mr. Hyde—and Seek [Thomas Chadwick] · Malcolm M. Ferguson · ss |

## Author: Gans T. Field

| | |
|---|---|
| 1938 January | 53 · The Hairy Ones Shall Dance , Part 1 of 3 [Judge Keith Hilary Pursuivant] · Gans T |
| 1938 February | 212 · The Hairy Ones Shall Dance , Part 2 of 3 [Judge Keith Hilary Pursuivant] · Gans |
| 1938 March | 339 · The Hairy Ones Shall Dance , Part 3 of 3 [Judge Keith Hilary Pursuivant] · Gans |

| | |
|---|---|
| 1938 June | 684 · The Black Drama , Part 1 of 3 [Judge Keith Hilary Pursuivant] · Gans T. Field · n |
| 1938 July | 53 · The Black Drama , Part 2 of 3 [Judge Keith Hilary Pursuivant] · Gans T. Field · na |
| 1938 August | 207 · The Black Drama , Part 3 of 3 [Judge Keith Hilary Pursuivant] · Gans T. Field · n |
| 1939 January | 105 · These Doth the Lord Hate · Gans T. Field · ss |
| 1939 April | _160 · [letter from New York City, NY] · Gans T. Field · lt |
| 1939 August | 45 · Voice in a Veteran's Ear · Gans T. Field · pm |
| 1939 October | 10 · The Witch's Cat · Gans T. Field · ss |
| 1940 July | 36 · The Dreadful Rabbits [Judge Keith Hilary Pursuivant] · Gans T. Field · ss |
| 1941 September | 83 · The Half-Haunted [Judge Keith Hilary Pursuivant] · Gans T. Field · ss |
| 1951 May | 80 · These Doth the Lord Hate · Gans T. Field · ss |

## Author: Virgil Finlay

| | |
|---|---|
| 1937 July | 17 · To Virgil Finlay: Upon His Drawing for Robert Bloch's Tale, "The Faceless God" · |
| 1937 September | 341 · Psychopompos · H. P. Lovecraft · pm The Vagrant October 1919 |
| 1937 December | 641 · untitled artwork ("And ere the tomb-thrown echoings have ceased") · Virgil Finl |
| 1938 January | 1 · untitled artwork ("A savage place! as holy and enchanted") · Virgil Finlay · il |
| 1938 February | 129 · untitled artwork ("From Ghoulies and Ghoosties") · Virgil Finlay · il |
| 1938 March | 257 · untitled artwork ("Like one, that on a lonesome road") · Virgil Finlay · il |
| 1938 April | 385 · untitled artwork ("I saw pale kings, and princes too") · Virgil Finlay · il |
| 1938 May | 513 · untitled artwork ("But ere the key-stane she could make") · Virgil Finlay · il |
| 1938 June | 641 · untitled artwork ("Speak, speak, thou fearful guest") · Virgil Finlay · il |
| 1938 July | ifc. · The Weird Sisters from Shakespeare's "Macbeth" · Virgil Finlay · il |
| 1938 September | ifc. · untitled artwork ("In Heaven a spirit doth dwell") · Virgil Finlay · il |
| 1938 October | ifc. · untitled artwork ("O sweet and far, from cliff and scar") · Virgil Finlay · il |
| 1938 December | 728 · untitled artwork ("We two will stand beside that shrine") · Virgil Finlay · il |
| 1939 January | 25 · "Hence, Loathed Melancholy!" · Virgil Finlay · il |
| 1939 February | 129 · "Shapes of men that were" · Virgil Finlay · il |
| 1939 March | 101 · "Satan, Yawning on His Brazen Seat" · Virgil Finlay · il |
| 1939 April | 11 · "Their eyes upturned and begged and burned" · Virgil Finlay · il |
| 1939 May | 129 · "Where crafty gnomes with scarelt eyes comspire" · Virgil Finlay · il |
| 1939 June-July | 128 · "We are no other than a moving row" · Virgil Finlay · il |
| 1939 August | 139 · "I can call spirits from the vasty deep" · Virgil Finlay · il |
| 1939 October | 119 · "Where leeches of a scarlet moss have sucked" · Virgil Finlay · il |
| 1939 November | 121 · "Let us drink then, my raven of Cairo." · Virgil Finlay · il |
| 1939 December | 79 · "Deep night, dark night, the silent of the night…" · Virgil Finlay · il |
| 1940 January | 115 · "Up from Earth's Center through the Seventh Gate" · Virgil Finlay · il |
| 1940 March | 79 · "Ah, broken is the golden bowl!" · Virgil Finlay · il |
| 1940 May | 57 · "The graves stood tenantless and the sheeted dead" · Virgil Finlay · il |
| 1952 September | 9 · Hallowe'en in a Suburb · H. P. Lovecraft · pm The National Amateur March 1926, a |
| 1953 May | 54 · A Fog Was Blowing · Stanton A. Coblentz · pm |
| 1953 July | 29 · House of Life · Dorothy Quick · pm |
| 1953 November | 83 · Demon Lover · Dorothy Quick · pm |
| 1954 January | 70 · Atlantic Isle of Mystery · Cyrus Macmillan · ar |
| 1954 September | 31 · Moon Mist · Virgil Finlay · pm |
| 1973 Fall | 74 · Virgil Finlay (A folio) · Virgil Finlay · pi |
| 1973 Winter | 92 · Challenge · Virgil Finlay · pm |

## Author: Clarence Edwin Flynn

| | |
|---|---|
| 1933 December | 676 · A Dead House · Clarence Edwin Flynn · pm |
| 1935 April | 447 · Dear Ghosts · Clarence Edwin Flynn · pm |
| 1936 January | 105 · Gray Ghosts · Clarence Edwin Flynn · pm |
| 1936 March | 344 · The Creaking House · Clarence Edwin Flynn · pm |
| 1937 March | 285 · Resting-Place · Clarence Edwin Flynn · pm |
| 1937 August | 200 · Ghost Shadows · Clarence Edwin Flynn · pm |

1942 November 77 · The Dead World · Clarence Edwin Flynn · pm
1951 July 85 · The Haunted Ghost · Clarence Edwin Flynn · pm
1954 July 39 · Western Highway · Clarence Edwin Flynn · pm

## Author: S. E. Fogeson

1925 March _163 · [letter from San Francisco, CA] · S. E. Fogeson · lt

## Author: C. R. Forster

1937 October _511 · [letter from Bardon Mill, Northumberland, England] · C. R. Forster · lt

## Author: Palmer D. French

1951 November _93 · [letter from Boston, MA] · Palmer D. French · lt

## Author: Lieutenant Edgar Gardiner

1929 April 519 · Up Irriwaddy Way · Lieutenant Edgar Gardiner · ss
1929 July 77 · The Cruise of the Vega · Lieutenant Edgar Gardiner · ss
1931 January 62 · The Galley Slave · Lieutenant Edgar Gardiner · ss
1932 April 516 · The Witch-Doctor · Lieutenant Edgar Gardiner · ss

## Author: Edith de Garis

1932 January 96 · The Dragon Girl · Edith de Garis · ss

## Author: Ken Gary

1940 May _119 · A Weird Prophecy · Ken Gary · ts

## Author: Leonard Geoghagan

1932 June _724 · [letter from London, England] · Leonard Geoghagan · lt

## Author: J. U. Giesy

1924 April 6 · Ebenezer's Casket [Part 1 of 2] · J. U. Giesy & Junius B. Smith · nv
1924 (May-June-July) 36 · Ebenezer's Casket [Part 2 of 2] · J. U. Giesy & Junius B. Smith · nv
1925 February 83 · The Magic of Dai Nippon · J. U. Giesy · ss
1925 September 411 · Ashes of Circumstance · J. U. Giesy · ss
1925 October 437 · The Wicked Flea [Professor Zapt] · J. U. Giesy · nv

## Author: Yetza Gillespie

1946 March 90 · Forgetful Hour · Yetza Gillespie · pm
1946 May 24 · The Haunted Stairs · Yetza Gillespie · pm
1951 November 41 · Hallowe'en Candle · Yetza Gillespie · pm
1952 July 51 · Black Candles · Yetza Gillespie · pm
1952 September 68 · The Singing Shadow · Yetza Gillespie · pm

## Author: Francis D. Grierson

1923 April 163 · The Hall of the Dead · Francis D. Grierson · ss

1923 October 60 · The Case of the Golden Lilly [Paul Pry] · Francis D. Grierson · ss
1923 November 46 · The Iron Room [Paul Pry] · Francis D. Grierson · ss

## Author: J. L. Grillo

1933 July _134 · [letter from San Francisco, CA] · J. L. Grillo · lt

## Author: Jack L. Grillo

1934 April _524 · [letter from San Francisco, CA] · Jack L. Grillo · lt

## Author: Frank Gruber

1940 July 15 · Golden Chalice · Frank Gruber · ss
1940 July _123 · Corpses and Chalices · [uncredited] · bg [Ref. H. Bedford-Jones & Frank Grub
1940 November __124 · [response to Janes G. Merriman] · Frank Gruber · ms
1941 November 106 · The Book of the Dead · Frank Gruber · ss
1942 July 31 · The Gun · Frank Gruber · ss
1949 January 34 · The Thirteenth Floor · Frank Gruber · ss

## Author: Francis Hacker

1938 October _510 · [letter from Hollywood, CA] · Francis Hacker · lt

## Author: Edmond Hamilton

1926 August 207 · The Monster-God of Mamurth · Edmond Hamilton · ss
1926 September 307 · Across Space [Part 1 of 3] · Edmond Hamilton · na
1926 October 520 · Across Space [Part 2 of 3] · Edmond Hamilton · na
1926 November 690 · Across Space [Part 3 of 3] · Edmond Hamilton · na
1926 December 724 · The Metal Giants · Edmond Hamilton · nv
1927 February 163 · The Atomic Conquerors · Edmond Hamilton · nv
1927 March 337 · Evolution Island · Edmond Hamilton · nv
1927 September 311 · The Moon Menace · Edmond Hamilton · nv
1927 October 459 · The Time-Raider [Part 1 of 4] · Edmond Hamilton · n.
1927 November 639 · The Time-Raider [Part 2 of 4] · Edmond Hamilton · n.
1927 December 832 · The Time-Raider [Part 3 of 4] · Edmond Hamilton · n.
1928 January _136 · [letter] · Edmond Hamilton · lt
1928 January 105 · The Time-Raider [Part 4 of 4] · Edmond Hamilton · n.
1928 June 769 · The Dimension Terror · Edmond Hamilton · nv
1928 August 193 · Crashing Suns , Part 1 of 2 [Interstellar Patrol] · Edmond Hamilton · na
1928 September 375 · Crashing Suns , Part 2 of 2 [Interstellar Patrol] · Edmond Hamilton · na
1928 November 589 · The Polar Doom · Edmond Hamilton · nv
1929 February 149 · The Star-Stealers [Interstellar Patrol] · Edmond Hamilton · nv
1929 March 351 · The Sea Horror · Edmond Hamilton · nv
1929 May 597 · Within the Nebula [Interstellar Patrol] · Edmond Hamilton · nv
1929 June 741 · The Abysmal Invaders · Edmond Hamilton · nv
1929 July 49 · Outside the Universe , Part 1 of 4 [Interstellar Patrol] · Edmond Hamilton · n.
1929 August 219 · Outside the Universe , Part 2 of 4 [Interstellar Patrol] · Edmond Hamilton · n.
1929 September 374 · Outside the Universe , Part 3 of 4 [Interstellar Patrol] · Edmond Hamilton · n.
1929 October 517 · Outside the Universe , Part 4 of 4 [Interstellar Patrol] · Edmond Hamilton · n.
1930 January 59 · The Life-Masters · Edmond Hamilton · nv
1930 February 172 · The Comet-Drivers [Interstellar Patrol] · Edmond Hamilton · nv
1930 April 487 · The Plant Revolt · Edmond Hamilton · nv
1930 May _584 · [letter] · Edmond Hamilton · lt

1930 May 606 · The Sun People [Interstellar Patrol] · Edmond Hamilton · nv
1930 July 83 · The Death Lord · Edmond Hamilton · nv
1930 August 175 · Pigmy Island · Edmond Hamilton · nv
1930 October 489 · The Mind-Master · Edmond Hamilton · ss
1930 November 631 · The Cosmic Cloud [Interstellar Patrol] · Edmond Hamilton · nv
1931 February-March 192 · The Horror City · Edmond Hamilton · nv
1931 April-May 304 · Ten Million Years Ahead · Edmond Hamilton · nv
1931 August 22 · The Earth-Owners · Edmond Hamilton · ss
1931 October 343 · The Shot from Saturn · Edmond Hamilton · nv
1931 December 630 · Creatures of the Comet · Edmond Hamilton · nv
1932 February 178 · The Three from the Tomb · Edmond Hamilton · nv
1932 April 466 · The Earth-Brain · Edmond Hamilton · nv
1932 May 611 · The Terror Planet · Edmond Hamilton · nv
1932 October 491 · The Dogs of Doctor Dwann · Edmond Hamilton · nv
1932 December 749 · The Man Who Conquered Age · Edmond Hamilton · nv
1933 April 461 · The Star-Roamers · Edmond Hamilton · nv
1933 July 26 · The Fire Creatures · Edmond Hamilton · nv
1933 September 298 · The Horror on the Asteroid · Edmond Hamilton · nv
1933 November 551 · The War of the Sexes · Edmond Hamilton · nv
1934 February 219 · The Man Who Returned · Edmond Hamilton · ss
1934 March 331 · Thundering Worlds · Edmond Hamilton · nv
1934 April 449 · Corsairs of the Cosmos [Interstellar Patrol] · Edmond Hamilton · nv
1935 February 199 · Murder in the Grave · Edmond Hamilton · ss
1935 July 2 · The Avenger from Atlantis · Edmond Hamilton · nv
1935 September 381 · The Monster-God of Mamurth · Edmond Hamilton · ss
1935 October 402 · The Six Sleepers · Edmond Hamilton · nv
1935 December 707 · The Great Brain of Kaldar [Stuart Merrick] · Edmond Hamilton · nv
1936 March 345 · In the World's Dusk · Edmond Hamilton · ss
1936 May 597 · Child of the Winds · Edmond Hamilton · ss
1936 July 36 · When the World Slept · Edmond Hamilton · ss
1936 August-September 130 · The Door Into Infinity · Edmond Hamilton · nv
1936 August-September _255 · [letter from Pennsylvania] · Edmond Hamilton · lt
1937 January _128 · [letter from New Castle, PA] · Edmond Hamilton · lt
1937 March 361 · The Seeds from Outside · Edmond Hamilton · ss
1937 April 413 · Fessenden's Worlds · Edmond Hamilton · ss
1937 July _123 · [letter from New Castle, PA] · Edmond Hamilton · lt
1937 August 179 · World of the Dark Dwellers · Edmond Hamilton · nv
1937 September 258 · The Lake of Life [Part 1 of 3] · Edmond Hamilton · na
1937 October 459 · The Lake of Life [Part 2 of 3] · Edmond Hamilton · na
1937 November 596 · The Lake of Life [Part 3 of 3] · Edmond Hamilton · na
1937 December 708 · Child of Atlantis · Edmond Hamilton · nv
1938 January 21 · The House of Living Music · Edmond Hamilton · ss
1938 May 588 · The Isle of the Sleeper · Edmond Hamilton · ss
1938 July 70 · He That Hath Wings · Edmond Hamilton · nv
1938 August 167 · The Fire Princess [Part 1 of 3] · Edmond Hamilton · n.
1938 September 325 · The Fire Princess [Part 2 of 3] · Edmond Hamilton · n.
1938 October 455 · The Fire Princess [Part 3 of 3] · Edmond Hamilton · n.
1939 January 61 · Bride of the Lightning · Edmond Hamilton · ss
1939 March 102 · Comrades of Time [Ethan Drew] · Edmond Hamilton · nv
1939 April 61 · Armies from the Past [Ethan Drew] · Edmond Hamilton · nv
1940 January _127 · [letter from New Castle, PA] · Edmond Hamilton · lt
1940 May 14 · City from the Sea · Edmond Hamilton · nv
1940 September 76 · Sea Born · Edmond Hamilton · nv
1941 November 6 · Dreamer's Worlds · Edmond Hamilton · nv
1943 November 8 · The Valley of the Assassins · Edmond Hamilton · nv
1944 September 6 · The Shadow Folk · Edmond Hamilton · nv

1944 September _90 · [letter] · Edmond Hamilton · lt
1945 January 8 · Priestess of the Labyrinth · Edmond Hamilton · nv
1945 January _92 · [letter] · Edmond Hamilton · lt
1945 May 30 · The Shining Land [Brian Cullen] · Edmond Hamilton · ss
1945 July 64 · The Inn Outside the World · Edmond Hamilton · ss
1945 July _95 · [letter] · Edmond Hamilton · lt
1945 November 10 · Lost Elysium [Brian Cullen] · Edmond Hamilton · nv
1945 November _91 · [letter] · Edmond Hamilton · lt
1946 May 8 · The Valley of the Gods · Edmond Hamilton · nv
1946 September 20 · Day of Judgment · Edmond Hamilton · ss
1947 January 38 · The King of Shadows · Edmond Hamilton · nv
1948 January 6 · Serpent Princess · Edmond Hamilton · nv
1948 March 4 · The Might-Have-Been · Edmond Hamilton · nv
1948 July 4 · Twilight of the Gods · Edmond Hamilton · nv
1948 September 68 · The Watcher of the Ages · Edmond Hamilton · ss
1951 May 42 · The Isle of the Sleeper · Edmond Hamilton · ss

## Author: Allison V. Harding

1943 July 28 · The Unfriendly World · Allison V. Harding · nv
1943 September 54 · Night Must Not Come · Allison V. Harding · ss
1943 November 29 · Death Went That Way · Allison V. Harding · ss
1944 January 55 · House of Hate · Allison V. Harding · ss
1944 March 86 · The Marmot · Allison V. Harding · ss
1944 May 58 · The Day the World Stood Still · Allison V. Harding · nv
1944 July 52 · Guard in the Dark · Allison V. Harding · ss
1944 September 26 · The Seven Seas Are One · Allison V. Harding · ss
1944 November 36 · Ride the El to Doom · Allison V. Harding · nv
1945 January 40 · Revolt of the Trees · Allison V. Harding · nv
1945 July 29 · Fog Country · Allison V. Harding · ss
1945 September 22 · Night of Impossible Shadows · Allison V. Harding · ss
1945 November 42 · The Murderous Steam Shovel · Allison V. Harding · ss
1946 March 72 · Tunnel Terror · Allison V. Harding · ss
1946 July 28 · The Wings · Allison V. Harding · ss
1946 September 54 · The Machine · Allison V. Harding · ss
1946 November 74 · Shipmate · Allison V. Harding · ss
1947 January 50 · The House Beyond Midnight · Allison V. Harding · nv
1947 March 60 · The Immortal Lancer · Allison V. Harding · ss
1947 May 6 · The Place with Many Windows · Allison V. Harding · nv
1947 July 38 · The Damp Man [Damp Man] · Allison V. Harding · nv
1947 September 30 · The Damp Man Returns [Damp Man] · Allison V. Harding · nv
1947 November 22 · The Inn by Doomsday Falls · Allison V. Harding · ss
1948 January 66 · The Frightened Engineer · Allison V. Harding · nv
1948 March 28 · The Coming of M. Alkerhaus · Allison V. Harding · nv
1948 May 6 · City of Lost People · Allison V. Harding · nv
1948 July 36 · Isle of Women · Allison V. Harding · nv
1948 September 34 · The Follower · Allison V. Harding · nv
1948 November 72 · The House on Forest Street · Allison V. Harding · ss
1949 January 4 · Four from Jehlam · Allison V. Harding · nv
1949 March 46 · The Holiday · Allison V. Harding · nv
1949 May 4 · The Damp Man Again [Damp Man] · Allison V. Harding · nv
1949 September 48 · The Deep Drowse · Allison V. Harding · nv
1949 November 6 · The Underbody · Allison V. Harding · nv
1950 March 60 · Take the Z Train · Allison V. Harding · ss
1951 January 76 · Scope · Allison V. Harding · ss

## Author: L. H. Hardingham

1929 August _150 · [letter from San Francisco, CA] · L. H. Hardingham · lt

## Author: Alvin F. Harlow

| | |
|---|---|
| 1927 September | 411 · Folks Used to Believe: The Indestructible Bone · Alvin F. Harlow · cl |
| 1927 October | 498 · Folks Used to Believe: Some “Old Masters” · Alvin F. Harlow · cl |
| 1927 November | 692 · Folks Used to Believe: The Werewolf · Alvin F. Harlow · cl |
| 1927 December | 812 · Folks Used to Believe: The Dragon and His Kinsmen · Alvin F. Harlow · cl |
| 1928 January | 134 · Folks Used to Believe: Conceptions of Deity · Alvin F. Harlow · cl |
| 1928 February | 252 · Folks Used to Believe: The Barnacle Goose · Alvin F. Harlow · cl |
| 1928 March | 336 · Folks Used to Believe: The Vampire · Alvin F. Harlow · cl |
| 1928 April | 541 · Folks Used to Believe: The Familiar · Alvin F. Harlow · cl |
| 1928 May | 656 · Folks Used to Believe: The Basilisk · Alvin F. Harlow · cl |
| 1928 June | 855 · Folks Used to Believe: The Fad for Relics · Alvin F. Harlow · cl |
| 1928 July | 48 · Folks Used to Believe: Weird Recipes · Alvin F. Harlow · cl |
| 1928 August | 263 · Folks Used to Believe: Wonderfully Preserved Relics · Alvin F. Harlow · cl |
| 1928 September | 366 · Folks Used to Believe: The Serpent in Eden · Alvin F. Harlow · cl |
| 1928 October | 534 · Folks Used to Believe: The Phoenix · Alvin F. Harlow · cl |
| 1928 November | 689 · Folks Used to Believe: The Fairy Court · Alvin F. Harlow · cl |
| 1928 December | 852 · Folks Used to Believe: Lilith · Alvin F. Harlow · cl |
| 1929 January | 82 · Folks Used to Believe: The Resurrecting Snake · Alvin F. Harlow · cl |
| 1929 February | 246 · Folks Used to Believe: Pope Joan · Alvin F. Harlow · cl |
| 1929 March | 403 · Folks Used to Believe: May Dew · Alvin F. Harlow · cl |
| 1929 April | 472 · Folks Used to Believe: The Unicorn · Alvin F. Harlow · cl |
| 1929 May | 663 · Folks Used to Believe: The Cockatrice · Alvin F. Harlow · cl |
| 1929 June | 780 · Folks Used to Believe: The Mouse Legend · Alvin F. Harlow · cl |
| 1929 July | 90 · Folks Used to Believe: Salty Superstitions · Alvin F. Harlow · cl |
| 1929 August | 218 · Folks Used to Believe: The Murderer’s Touch · Alvin F. Harlow · cl |
| 1929 September | 373 · Folks Used to Believe: The Salamander · Alvin F. Harlow · cl |
| 1929 October | 501 · Folks Used to Believe: The Roc · Alvin F. Harlow · cl |

## Author: Lyllian Huntley Harris

| | |
|---|---|
| 1924 (May-June-July) | 58 · The Vow on Halloween · Lyllian Huntley Harris · vi |

## Author: Harry Harrison

| | |
|---|---|
| 1924 December | 159 · Fairy Gossamer · Harry Harrison Kroll · ss |
| 1925 April | 13 · Bloody Moon · Harry Harrison Kroll · ss |
| 1925 August | 247 · The Graveyard Skunk · Harry Harrison Kroll · ss |

## Author: Cristel Hastings

| | |
|---|---|
| 1926 July | 101 · Fear · Cristel Hastings · pm |
| 1927 May | 648 · Painted Dragons · Cristel Hastings · pm |
| 1927 August | 241 · The Swamp · Cristel Hastings · pm |
| 1927 November | 614 · An Old House · Cristel Hastings · pm |
| 1927 December | 802 · The Jungle · Cristel Hastings · pm |
| 1928 April | 489 · The Phantom · Cristel Hastings · pm |
| 1929 April | 436 · Neptune’s Neighbors · Cristel Hastings · pm |
| 1929 May | 706 · The Haunted House · Cristel Hastings · pm |
| 1930 March | 373 · Swamp Symphony · Cristel Hastings · pm |
| 1931 November | 521 · The Empty House · Cristel Hastings · pm |
| 1932 April | 465 · Fog · Cristel Hastings · pm |
| 1932 May | 688 · Mystery · Cristel Hastings · pm Complete Stories 1st March 1929 |
| 1932 August | 243 · The Haunted Room · Cristel Hastings · pm |

1932 November 678 · Penalty · Cristel Hastings · pm
1933 November 570 · Ghost Town · Cristel Hastings · pm
1935 February 244 · Listening · Cristel Hastings · pm
1935 April 507 · An Empty House at Night · Cristel Hastings · pm
1938 August 149 · Empty House · Cristel Hastings · pm

## Author: W. L. Hasty, Jr.

1935 October 421 · The Elder Gods · W. L. Hasty, Jr. · pm
1935 December 727 · The Haunted Castle · W. L. Hasty, Jr. · pm

## Author: Marietta Hawley

1927 November 707 · The Haunted Mansion · Marietta Hawley · pm Peterson's Magazine April 1867, a

## Author: Nathaniel Hawthorne

1925 August 240 · Dr. Heidegger's Experiment · Nathaniel Hawthorne · ss
1926 July 102 · The Birthmark · Nathaniel Hawthorne · ss
1927 May 702 · Young Goodman Brown · Nathaniel Hawthorne · ss
1928 May 691 · Rappaccini's Daughter [Rappaccini] · Nathaniel Hawthorne · nv
1929 July 128 · The White Old Maid · Nathaniel Hawthorne · ss
1938 January 110 · Ethan Brand · Nathaniel Hawthorne · ss
1938 April 490 · Feathertop · Nathaniel Hawthorne · ss
1938 June 754 · The Gray Champion · Nathaniel Hawthorne · ss

## Author: Lafcadio Hearn

1926 April 527 · The Mummy's Foot · Théophile Gautier
1928 February 261 · Clarimonde · Théophile Gautier

## Author: Robert Heinlein

1949 January 82 · Our Fair City · Robert Heinlein · nv

## Author: O. Henry

1925 September 337 · The Furnished Room · O. Henry · ss

## Author: Julius Herme

1935 October _527 · [letter from Tarkastad, South Africa] · Julius Herme · lt

## Author: Edward D. Hoch

1973 Summer 17 · Funeral in the Fog [Simon Ark] · Edward D. Hoch · ss

## Author: William Hope Hodgson

1947 January 6 · The Hog [Thomas Carnacki] · William Hope Hodgson · nv
1973 Summer 38 · William Hope Hodgson—The Early Years · Sam Moskowitz · ar [Ref. William Hop
1973 Summer 66 · A Tropical Horror · William Hope Hodgson · ss
1973 Fall 2 · Eloi Eloi Lama Sabachthani · William Hope Hodgson · ss
1973 Fall 62 · William Hope Hodgson—Novelist · Sam Moskowitz · ar [Ref. William Hope Hodgs

1973 Winter 11 · The Terror of the Water-Tank · William Hope Hodgson · ss
1973 Winter 35 · William Hope Hodgson—The Final Years · Sam Moskowitz · ar [Ref. William Hope
1974 Summer 18 · The Finding of the Graiken [Sargasso Sea] · William Hope Hodgson · nv

## Author: Houdini

1924 March 3 · The Spirit Fakers of Hermannstadt [Part 1 of 2] · Houdini (ghost written by Otis Adel
1924 March 83 · Ask Houdini · [uncredited] · ms
1924 April 3 · The Hoax of the Spirit Lover · Houdini (ghost written by Harold Ward ,[?]) · ar
1924 April 52 · The Spirit Fakers of Hermannstadt [Part 2 of 2] · Houdini (ghost written by Otis Ade
1924 April 86 · Ask Houdini · Houdini · qa
1924 April _86 · Foreword · Houdini · ms
1924 (May-June-July) 3 · Imprisoned with the Pharaohs · Houdini (ghost written by H. P. Lovecraft) · nv
1924 (May-June-July) 167 · Ask Houdini · Houdini · qa
1939 June-July 133 · Imprisoned with the Pharaohs · Houdini (ghost written by H. P. Lovecraft) · nv

## Author: Houdini (ghost written by H. P. Lovecraft)

1924 (May-June-July) 3 · Imprisoned with the Pharaohs · Houdini (ghost written by H. P. Lovecraft) · nv
1939 June-July 133 · Imprisoned with the Pharaohs · Houdini (ghost written by H. P. Lovecraft) · nv

## Author: Houdini (ghost written by Harold Ward ,[?])

1924 April 3 · The Hoax of the Spirit Lover · Houdini (ghost written by Harold Ward ,[?]) · ar

## Author: Houdini (ghost written by Otis Adelbert Kline ,[?])

1924 March 3 · The Spirit Fakers of Hermannstadt [Part 1 of 2] · Houdini (ghost written by Otis Adel
1924 April 52 · The Spirit Fakers of Hermannstadt [Part 2 of 2] · Houdini (ghost written by Otis Ade

## Author: Ernst Wurm; translated by Roy Temple House

1937 August 232 · Gica Lacilu, the Magician · Ernst Wurm

## Author: Paul Morand; translated by Roy Temple House

1937 September 348 · Malay Love Magic · Paul Morand

## Author: Robert E. Howard

1925 July 111 · Spear and Fang · Robert E. Howard · ss
1925 August 185 · In the Forest of Villefère [de Montour] · Robert E. Howard · ss
1926 February _272 · [letter from Cross Plains, TX] · Robert E. Howard · lt
1926 April 437 · Wolfshead [de Montour] · Robert E. Howard · nv
1926 May _715 · [letter] · Robert E. Howard · lt
1927 January 74 · The Lost Race [Bran Mak Morn] · Robert E. Howard · ss
1927 May 641 · The Song of the Bats · Robert E. Howard · pm
1927 June _858 · [letter from Cross Plains, TX] · Robert E. Howard · lt
1927 October 495 · The Ride of Falume · Robert E. Howard · pm
1928 January 84 · The Riders of Babylon · Robert E. Howard · pm
1928 February 257 · The Dream Snake · Robert E. Howard · ss
1928 March 405 · The Hyena · Robert E. Howard · ss
1928 April 502 · Remembrance · Robert E. Howard · pm
1928 May _711 · [letter from Texas] · Robert E. Howard · lt

1928 May 617 · Sea Curse [Faring Town] · Robert E. Howard · ss
1928 July 84 · The Gates of Nineveh · Robert E. Howard · pm
1928 August 149 · Red Shadows [Solomon Kane] · Robert E. Howard · nv
1928 September 294 · The Harp of Alfred · Robert E. Howard · pm
1928 December 822 · Easter Island · Robert E. Howard · pm
1929 January 49 · Skulls in the Stars [Solomon Kane] · Robert E. Howard · ss
1929 February 287 · Crete · Robert E. Howard · pm
1929 April 562 · Moon Mockery · Robert E. Howard · pm
1929 June 808 · Rattle of Bones [Solomon Kane] · Robert E. Howard · ss
1929 July 103 · Forbidden Magic · Robert E. Howard · pm
1929 August 166 · The Shadow Kingdom [Kull] · Robert E. Howard · nv
1929 September 367 · The Mirrors of Tuzun Thune [Kull] · Robert E. Howard · ss
1929 September 432 · The Moor Ghost · Robert E. Howard · pm
1929 October 450 · Skull-Face , Part 1 of 3 [Kathulos] · Robert E. Howard · na
1929 November _582 · [letter] · Robert E. Howard · lt
1929 November 659 · Skull-Face , Part 2 of 3 [Kathulos] · Robert E. Howard · na
1929 December 809 · Skull-Face , Part 3 of 3 [Kathulos] · Robert E. Howard · na
1930 January 78 · Dead Man's Hate · Robert E. Howard · pm
1930 February 268 · The Fearsome Touch of Death · Robert E. Howard · ss
1930 February _ · Heading for "The Fearsome Touch of Death" · Robert E. Howard · pm
1930 April _436 · [letter from Texas] · Robert E. Howard · lt
1930 April 505 · A Song Out of Midian · Robert E. Howard · pm
1930 May 586 · Shadows on the Road · Robert E. Howard · pm
1930 June 736 · The Moon of Skulls , Part 1 of 2 [Solomon Kane] · Robert E. Howard · na
1930 July 107 · The Moon of Skulls , Part 2 of 2 [Solomon Kane] · Robert E. Howard · na
1930 August 162 · The Hills of the Dead [Solomon Kane] · Robert E. Howard · nv
1930 September 406 · Black Chant Imperial · Robert E. Howard · pm
1930 November 609 · Kings of the Night [Bran Mak Morn
1930 November _ · Heading for "Kings of the Night" · Robert E. Howard · pm
1931 January _10 · [letter from Texas] · Robert E. Howard · lt
1931 February-March 158 · The Song of a Mad Minstrel · Robert E. Howard · pm
1931 April-May 353 · The Children of the Night [Conrad & Kirowan
1931 September 150 · The Footfalls Within [Solomon Kane] · Robert E. Howard · nv
1931 October 302 · The Gods of Bal-Sagoth [Turlogh O'Brien] · Robert E. Howard · nv
1931 November 500 · The Black Stone [Cthulhu] · Robert E. Howard · nv
1931 November _ · Heading for "The Black Stone" · Robert E. Howard · pm
1931 December 586 · The Dark Man [Turlogh O'Brien] · Robert E. Howard · nv
1932 February 213 · The Thing on the Roof [Conrad & Kirowan
1932 February _ · Heading for "The Thing on the Roof" · Robert E. Howard · pm
1932 March _414 · [letter] · Robert E. Howard · lt
1932 March 345 · The Last Day · Robert E. Howard · pm
1932 May 655 · The Horror from the Mound · Robert E. Howard · ss
1932 July 33 · Wings in the Night [Solomon Kane] · Robert E. Howard · nv
1932 August 217 · Arkham · Robert E. Howard · pm
1932 September 337 · An Open Window ("Behind the Veil what gulfs") · Robert E. Howard · pm
1932 November 604 · Worms of the Earth [Bran Mak Morn] · Robert E. Howard · nv
1932 December 769 · The Phoenix on the Sword [Conan] · Robert E. Howard · nv
1932 December _ · Heading for "The Phoenix on the Sword" · Robert E. Howard · pm
1933 January 51 · The Scarlet Citadel [Conan] · Robert E. Howard · nv
1933 January _ · Heading for "The Scarlet Citadel" · Robert E. Howard · pm
1933 March 306 · The Tower of the Elephant [Conan] · Robert E. Howard · nv
1933 April 422 · Autumn · Robert E. Howard · pm
1933 May 627 · Moonlight on a Skull · Robert E. Howard · pm
1933 June 675 · Black Colossus [Conan] · Robert E. Howard · nv
1933 July 117 · The Man on the Ground · Robert E. Howard · ss
1933 September 275 · The Slithering Shadow [Conan] · Robert E. Howard · nv

1933 October 447 · The Pool of the Black One [Conan] · Robert E. Howard · nv
1933 October _ · Heading for “The Pool of the Black One” · Robert E. Howard · pm
1933 December 724 · Old Garfield’s Heart · Robert E. Howard · ss
1934 January 68 · Rogues in the House [Conan] · Robert E. Howard · nv
1934 January _68 · Heading for “Rogues in the House” · Robert E. Howard · pm
1934 February 193 · The Valley of the Worm [James Allison] · Robert E. Howard · nv
1934 April 466 · Shadows in the Moonlight [Conan] · Robert E. Howard · nv
1934 May 530 · Queen of the Black Coast [Conan] · Robert E. Howard · nv
1934 May _ · Heading for “Queen of the Black Coast” · Robert E. Howard · pm
1934 June 685 · The Haunter of the Ring [Conrad & Kirowan
1934 August 146 · The Devil in Iron [Conan] · Robert E. Howard · nv
1934 September 274 · The People of the Black Circle , Part 1 of 3 [Conan] · Robert E. Howard · na
1934 October 488 · The People of the Black Circle , Part 2 of 3 [Conan] · Robert E. Howard · na
1934 November 619 · The People of the Black Circle , Part 3 of 3 [Conan] · Robert E. Howard · na
1934 December 658 · A Witch Shall Be Born [Conan] · Robert E. Howard · na
1935 February 169 · The Grisly Horror · Robert E. Howard · nv
1935 March 299 · Jewels of Gwahlur [Conan] · Robert E. Howard · nv
1935 May 591 · Beyond the Black River , Part 1 of 2 [Conan] · Robert E. Howard · na
1935 June 734 · Beyond the Black River , Part 2 of 2 [Conan] · Robert E. Howard · na
1935 November 530 · Shadows in Zamboula [Conan] · Robert E. Howard · nv
1935 December 658 · The Hour of the Dragon , Part 1 of 5 [Conan] · Robert E. Howard · n.
1936 January 72 · The Hour of the Dragon , Part 2 of 5 [Conan] · Robert E. Howard · n.
1936 February 188 · The Hour of the Dragon , Part 3 of 5 [Conan] · Robert E. Howard · n.
1936 March 323 · The Hour of the Dragon , Part 4 of 5 [Conan] · Robert E. Howard · n.
1936 April 450 · The Hour of the Dragon , Part 5 of 5 [Conan] · Robert E. Howard · n.
1936 June 662 · Black Canaan · Robert E. Howard · nv
1936 June _768 · [letter from Cross Plains, TX] · Robert E. Howard · lt
1936 July 16 · Red Nails , Part 1 of 3 [Conan] · Robert E. Howard · na
1936 August-September 205 · Red Nails , Part 2 of 3 [Conan] · Robert E. Howard · na
1936 August-September _250 · Death of Robert E. Howard · The Editor · ob [Ref. Robert E. Howard]
1936 October 334 · Red Nails , Part 3 of 3 [Conan] · Robert E. Howard · na
1936 October 353 · R.E.H. · R. H. Barlow · pm [Ref. Robert E. Howard]
1936 November 410 · Black Hound of Death · Robert E. Howard · nv
1936 December 514 · The Fire of Asshurbanipal [Cthulhu] · Robert E. Howard · nv
1937 February 171 · Dig Me No Grave [Conrad & Kirowan
1937 March _383 · Conan the Barbarian · Robert Donald Locke · lt [Ref. Robert E. Howard]
1937 August 231 · The Soul-Eater · Robert E. Howard · pm
1937 September 365 · The Dream and the Shadow · Robert E. Howard · pm
1937 October 416 · Which Will Scarcely Be Understood · Robert E. Howard · pm
1937 November 631 · Futility (“Golden Goats on a Hillside Black”) · Robert E. Howard · pm
1937 December 748 · Fragment (“And so his boyhood wandered into youth”) · Robert E. Howard · pm
1938 February 203 · Haunting Columns · Robert E. Howard · pm
1938 March 279 · The Poets · Robert E. Howard · pm
1938 April 423 · The Singer in the Mist · Robert E. Howard · pm
1938 May 534 · Pigeons from Hell · Robert E. Howard · nv
1938 June 664 · The Last Hour · Robert E. Howard · pm
1938 July 104 · Ships · Robert E. Howard · pm
1938 August 196 · Lines Written in the Realization That I Must Die · Robert E. Howard · pm
1938 September 303 · A Thunder of Trumpets · Robert E. Howard & Frank Thurston Torbett · ss
1938 November 626 · Recompense · Robert E. Howard · pm
1938 December 745 · The Ghost Kings · Robert E. Howard · pm
1939 January 60 · The Warrior · Emil Petaja · pm [Ref. Robert E. Howard]
1939 February 4 · The King and the Oak [Kull] · Robert E. Howard · pm
1939 March 100 · Desert Dawn · Robert E. Howard · pm
1939 May 66 · Almuric [Part 1 of 3] · Robert E. Howard · n.
1939 June-July 47 · The Hills of Kandahar · Robert E. Howard · pm

| | |
|---|---|
| 1939 June-July | 91 · Almuric [Part 2 of 3] · Robert E. Howard · n. |
| 1939 August | 102 · Almuric [Part 3 of 3] · Robert E. Howard · n. |
| 1939 October | 99 · Worms of the Earth [Bran Mak Morn] · Robert E. Howard · nv |
| 1951 November | 62 · Pigeons from Hell · Robert E. Howard · nv |
| 1953 November | 59 · The Black Stone [Cthulhu] · Robert E. Howard · nv |
| 1954 September | 53 · The Dark Man [Turlogh O'Brien] · Robert E. Howard · nv |
| 1973 Summer | 12 · Spear and Fang · Robert E. Howard · ss |
| 1973 Fall | 57 · The Man on the Ground · Robert E. Howard · ss |
| 1973 Winter | 7 · Sea Curse [Faring Town] · Robert E. Howard · ss |

## Author: Francis G. Howes

| | |
|---|---|
| 1938 July | _125 · [letter from Rugby, England] · Francis G. Howes · lt |

## Author: Edith Hurley

| | |
|---|---|
| 1929 July | 144 · The Haunted Forest · Edith Hurley · pm |
| 1930 June | 776 · Sonnet of Death · Edith Hurley · pm |
| 1934 October | _522 · [letter from Welch, WV] · Edith Hurley · lt |
| 1939 February | 20 · The City of Death · Edith Hurley · pm |
| 1939 October | 118 · The Dream · Edith Hurley · pm |
| 1940 November | 41 · The Great God Death · Edith Hurley · pm |

## Author: Mrs. Jean Hursh

| | |
|---|---|
| 1925 April | _166 · [letter from San Francisco, CA] · Mrs. Jean Hursh · lt |

## Author: Alice I'Anson

| | |
|---|---|
| 1930 October | _438 · [letter from Mexico City] · Alice I'Anson · lt |
| 1930 November | 588 · Teotíhuacán · Alice I'Anson · pm |
| 1931 June-July | _436 · [letter from Mexico City] · Alice I'Anson · lt |
| 1931 June-July | 576 · Phantoms · Alice I'Anson · pm |
| 1931 November | 541 · Jungle Feud · Alice I'Anson · pm |
| 1932 May | 643 · Shadows of Chapultepec · Alice I'Anson · pm |
| 1932 October | 467 · Kishi, My Cat · Alice I'Anson · pm |

## Author: Carl Jacobi

| | |
|---|---|
| 1932 January | 113 · Mive · Carl Jacobi · ss |
| 1933 April | 495 · Revelations in Black · Carl Jacobi · nv |
| 1933 June | 778 · The Last Drive · Carl Jacobi · ss |
| 1933 August | 256 · A Pair of Swords · Carl Jacobi · vi |
| 1934 April | 502 · The Cane · Carl Jacobi · ss |
| 1934 May | 581 · The Satanic Piano · Carl Jacobi · nv |
| 1936 April | 404 · The Face in the Wind · Carl Jacobi · nv |
| 1936 July | _128 · [letter from Minneapolis, MN] · Carl Jacobi · lt |
| 1938 April | 387 · The Devil Deals · Carl Jacobi · ss |
| 1941 May | 62 · The Phantom Pistol · Carl Jacobi · ss |
| 1945 July | 74 · Carnaby's Fish · Carl Jacobi · ss |
| 1947 May | 55 · The Corbie Door · Carl Jacobi · ss |
| 1947 July | 86 · The Digging at Pistol Key · Carl Jacobi · ss |
| 1947 November | 66 · Portrait in Moonlight · Carl Jacobi · ss |
| 1948 January | 85 · The Lorenzo Watch · Carl Jacobi · ss |
| 1948 March | 38 · The La Prello Paper · Carl Jacobi · ss |

1948 November 47 · Incident at the Galloping Horse · Carl Jacobi · ss
1949 May 22 · Matthew South and Company · Carl Jacobi · ss
1950 September 70 · The Spanish Camera · Carl Jacobi · ss
1973 Fall _94 · [letter from Minneapolis, MN] · Carl Jacobi · lt
1974 Summer 2 · The Music Lover · Carl Jacobi · ss

## Author: Sinclair James

1954 July _127 · [letter from London, England] · Sinclair James · lt

## Author: Arnold Jensen

1928 September _421 · [letter from San Francisco, CA] · Arnold Jensen · lt

## Author: R. W. Jimerson

1928 January _4 · [letter from San Francisco, CA] · R. W. Jimerson · lt
1928 May _580 · [letter from San Francisco, CA] · R. W. Jimerson · lt

## Author: Robert Barbour Johnson

1935 December 764 · Lead Soldiers · Robert Barbour Johnson · ss
1936 January 115 · They · Robert Barbour Johnson · vi
1936 November 468 · Mice · Robert Barbour Johnson · ss
1939 January 99 · The Silver Coffin · Robert Barbour Johnson · ss
1939 May _159 · [letter from San Francisco, CA] · Robert Barbour Johnson · lt
1939 June-July 27 · Far Below · Robert Barbour Johnson · ss
1941 January 86 · Lupa · Robert Barbour Johnson · ss

## Author: Herberte Jordan

1936 October _382 · [letter from Wellingborough, England] · Herberte Jordan · lt

## Author: W. Kahlert

1929 July _6 · [letter from San Francisco, CA] · W. Kahlert · lt

## Author: Ronal Kayser

1934 October 508 · The White Prince · Ronal Kayser · ss
1934 October _511 · Author's Note on "The White Prince" · Ronal Kayser · as
1936 March 258 · The Albino Deaths · Ronal Kayser · nv
1936 April 493 · The Seance · Ronal Kayser · ss
1936 May _634 · [letter from Chicago, IL] · Ronal Kayser · lt
1936 July 49 · The Unborn · Ronal Kayser · ss
1936 August-September 236 · In the Dark · Ronal Kayser · ss

## Author: John Keats

1925 August 258 · La Belle Dame Sans Merci · John Keats · pm The Poetical Works of John Keats by
1927 February 244 · Meg Merrilies · John Keats · pm The Poetical Works and Other Writings of John K
1938 April 385 · untitled artwork ("I saw pale kings, and princes too") · Virgil Finlay · il

## Author: David H. Keller

1928 July 126 · The Little Husbands · David H. Keller · ss

1928 September 333 · The Dogs of Salem · David H. Keller · ss
1929 January 56 · The Jelly-Fish · David H. Keller · ss
1929 April 543 · The Damsel and Her Cat · David H. Keller · ss
1929 October 509 · The Battle of the Toads [Cecil of Cornwall] · David H. Keller · ss
1929 November 674 · The Tailed Man of Cornwall [Cecil of Cornwall] · David H. Keller · ss
1929 December 835 · No Other Man [Cecil of Cornwall] · David H. Keller · ss
1930 April 481 · Creation Unforgivable · David H. Keller · ss
1930 October 455 · The Bride Well [Cecil of Cornwall] · David H. Keller · ss
1931 June-July 514 · The Seeds of Death · David H. Keller · nv
1932 March 405 · The Thing in the Cellar · David H. Keller · ss
1932 May 630 · The Last Magician · David H. Keller · ss
1934 January 3 · The Solitary Hunters [Part 1 of 3] · David H. Keller · na
1934 February 236 · The Solitary Hunters [Part 2 of 3] · David H. Keller · na
1934 March 362 · The Solitary Hunters [Part 3 of 3] · David H. Keller · na
1937 October 386 · Tiger Cat · David H. Keller · ss
1938 January 102 · Valley of Bones · David H. Keller · ss
1938 July 36 · Dust in the House · David H. Keller · ss
1939 December 30 · Lords of the Ice · David H. Keller · nv
1941 January 31 · The Goddess of Zion · David H. Keller · ss
1942 March 89 · Death of the Kraken · David H. Keller · ss
1942 September 58 · The Bridle · David H. Keller · ss
1942 November 67 · The Golden Bough · David H. Keller · ss
1943 January 70 · Bindings Deluxe · David H. Keller · ss

## Author: Thomas P. Kelley

1937 May 514 · The Last Pharaoh [Part 1 of 4] · Thomas P. Kelley · n.
1937 June 691 · The Last Pharaoh [Part 2 of 4] · Thomas P. Kelley · n.
1937 July 68 · The Last Pharaoh [Part 3 of 4] · Thomas P. Kelley · n.
1937 August 201 · The Last Pharaoh [Part 4 of 4] · Thomas P. Kelley · n.
1938 November 521 · I Found Cleopatra [Part 1 of 4] · Thomas P. Kelley · n.
1938 December 670 · I Found Cleopatra [Part 2 of 4] · Thomas P. Kelley · n.
1939 January 71 · I Found Cleopatra [Part 3 of 4] · Thomas P. Kelley · n.
1939 February 109 · I Found Cleopatra [Part 4 of 4] · Thomas P. Kelley · n.
1940 January 50 · A Million Years in the Future [Part 1 of 4] · Thomas P. Kelley · n.
1940 March 80 · A Million Years in the Future [Part 2 of 4] · Thomas P. Kelley · n.
1940 May 58 · A Million Years in the Future [Part 3 of 4] · Thomas P. Kelley · n.
1940 July 44 · A Million Years in the Future [Part 4 of 4] · Thomas P. Kelley · n.

## Author: Donna Kelly

1935 February 267 · Witches · Donna Kelly · pm

## Author: Charles A. Kennedy

1950 November 75 · Weird Crossword · [uncredited] · pz
1951 September 79 · Weird Crossword · Charles A. Kennedy · pz
1952 November 51 · Weird Crossword · Charles A. Kennedy · pz
1953 May 77 · Requiem for a Sinner · Pauline Booker · pm

## Author: Lucy Leonard Kessler

1934 December _778 · [letter from San Francisco, CA] · Lucy Leonard Kessler · lt

## Author: L. D. Kingery

1928 September _421 · [letter from Hollywood, CA] · L. D. Kingery · lt

## Author: Otis Adelbert Kline

| | |
|---|---|
| 1923 March | 32 · The Thing of a Thousand Shapes [Part 1 of 2] · Otis Adelbert Kline · nv |
| 1923 April | 139 · The Thing of a Thousand Shapes [Part 2 of 2] · Otis Adelbert Kline · nv |
| 1923 June | 60 · The Phantom Wolfhound [Dr. Dorp] · Otis Adelbert Kline · ss |
| 1923 July-August | 76 · The Corpse on the Third Slab · Otis Adelbert Kline · ss |
| 1923 September | 27 · The Cup of Blood · Otis Adelbert Kline · ss |
| 1924 March | 3 · The Spirit Fakers of Hermannstadt [Part 1 of 2] · Houdini (ghost written by Otis Adel |
| 1924 April | 52 · The Spirit Fakers of Hermannstadt [Part 2 of 2] · Houdini (ghost written by Otis Ade |
| 1924 (May-June-July) | 1 · Why Weird Tales? · Otis Adelbert Kline, uncredited · ed |
| 1924 (May-June-July) | 19 · The Malignant Entity [Dr. Dorp] · Otis Adelbert Kline · ss |
| 1924 November | 105 · The Phantom Rider · Otis Adelbert Kline · ss |
| 1927 August | 151 · The Bride of Osiris [Part 1 of 3] · Otis Adelbert Kline · na |
| 1927 September | 379 · The Bride of Osiris [Part 2 of 3] · Otis Adelbert Kline · na |
| 1927 October | 542 · The Bride of Osiris [Part 3 of 3] · Otis Adelbert Kline · na |
| 1929 January | 21 · The Demon of Tlaxpam [Bart Leslie] · Otis Adelbert Kline · nv |
| 1929 September | 396 · But Was It? · Otis Adelbert Kline · pm |
| 1930 January | 30 · The Bird-People · Otis Adelbert Kline · nv |
| 1930 February | 156 · Thirsty Blades [Ismeddin] · Otis Adelbert Kline & E. Hoffmann Price · nv |
| 1931 June-July | 444 · Tam, Son of the Tiger [Part 1 of 6] · Otis Adelbert Kline · n. |
| 1931 August | 72 · Tam, Son of the Tiger [Part 2 of 6] · Otis Adelbert Kline · n. |
| 1931 September | 243 · Tam, Son of the Tiger [Part 3 of 6] · Otis Adelbert Kline · n. |
| 1931 October | 368 · Tam, Son of the Tiger [Part 4 of 6] · Otis Adelbert Kline · n. |
| 1931 November | 522 · Tam, Son of the Tiger [Part 5 of 6] · Otis Adelbert Kline · n. |
| 1931 December | 668 · Tam, Son of the Tiger [Part 6 of 6] · Otis Adelbert Kline · n. |
| 1932 February | 227 · The Gallows Tree · Otis Adelbert Kline · pm |
| 1932 April | 564 · Midnight Madness · Otis Adelbert Kline · vi |
| 1932 November | 580 · Buccaneers of Venus , Part 1 of 6 [Robert Grandon] · Otis Adelbert Kline · n. |
| 1932 December | 793 · Buccaneers of Venus , Part 2 of 6 [Robert Grandon] · Otis Adelbert Kline · n. |
| 1933 January | 78 · Buccaneers of Venus , Part 3 of 6 [Robert Grandon] · Otis Adelbert Kline · n. |
| 1933 February | 237 · Buccaneers of Venus , Part 4 of 6 [Robert Grandon] · Otis Adelbert Kline · n. |
| 1933 March | 335 · Buccaneers of Venus , Part 5 of 6 [Robert Grandon] · Otis Adelbert Kline · n. |
| 1933 April | 510 · Buccaneers of Venus , Part 6 of 6 [Robert Grandon] · Otis Adelbert Kline · n. |
| 1934 March | 394 · Why Weird Tales? · Otis Adelbert Kline, uncredited · ed Weird Tales May/June/J |
| 1935 March | 274 · Lord of the Lamia [Part 1 of 3] · Otis Adelbert Kline · na |
| 1935 April | 448 · Lord of the Lamia [Part 2 of 3] · Otis Adelbert Kline · na |
| 1935 May | 609 · Lord of the Lamia [Part 3 of 3] · Otis Adelbert Kline · na |
| 1935 June | 765 · The Cup of Blood · Otis Adelbert Kline · ss |
| 1936 December | 570 · The Cyclops of Xoatl [Bart Leslie] · Otis Adelbert Kline & E. Hoffmann Price · nv |
| 1940 January | 7 · Spotted Satan · Otis Adelbert Kline & E. Hoffmann Price · nv |
| 1943 July | 56 · Return of the Undead · Otis Adelbert Kline & Frank Belknap Long, Jr. · nv |

## Author: Damon Knight

| | |
|---|---|
| 1942 November | 77 · The Dead World · Clarence Edwin Flynn · pm |
| 1944 March | 33 · Ghouls Feeding · Damon Knight · pm |
| 1945 March | 3 · Quest Unhallowed · Page Cooper · pm |

## Author: Thomas H. Knight

| | |
|---|---|
| 1931 October | 320 · Old City of Jade · Thomas H. Knight · ss |

## Author: Ian C. Knox

| | |
|---|---|
| 1932 January | _4 · [letter from England] · Ian C. Knox · lt |

1933 July _132 · [letter from London, England] · Ian C. Knox · lt
1934 December _783 · [letter from London, England] · Ian C. Knox · lt
1936 November _511 · [letter from London, England] · Ian C. Knox · lt
1937 October _512 · [letter from London, England] · Ian C. Knox · lt
1939 May _159 · [letter from London, England] · Ian C. Knox · lt

## Author: Joseph Howard Krucher

1951 March _8 · [letter from New York, NY] · Joseph Howard Krucher · lt
1952 March 69 · The Bride of Death · Joseph Howard Krucher · pm
1952 May 67 · Double Haunt · Joseph Howard Krucher · il
1952 July 55 · A Weirdutation · Joseph Howard Krucher · ia

## Author: Henry Kuttner

1929 March _421 · [letter from Millbrae, CA] · Henry Kuttner, Jr. · lt
1929 April _564 · [letter from San Francisco, CA] · Henry Kuttner, Jr. · lt
1930 February _148 · [letter from Los Angeles, CA] · Henry Kuttner, Jr. · lt
1930 July _10 · [letter from Los Angeles, CA] · Henry Kuttner · lt
1933 August _264 · [letter from Hollywood, CA] · Henry Kuttner · lt
1933 September _391 · [letter from Hollywood, CA] · Henry Kuttner · lt
1933 November _648 · [letter from Hollywood, CA] · Henry Kuttner · lt
1934 September _398 · [letter from Hollywood, CA] · Henry Kuttner · lt
1935 February _269 · [letter from Hollywood, CA] · Henry Kuttner · lt
1935 May _652 · [letter from Hollywood, CA] · Henry Kuttner · lt
1935 July _144 · [letter from Hollywood, CA] · Henry Kuttner · lt
1935 August _267 · [letter from Hollywood, CA] · Henry Kuttner · lt
1935 November _650 · [letter from Beverly Hills, CA] · Henry Kuttner · lt
1935 December _783 · [letter from Beverly Hills, CA] · Henry Kuttner · lt
1936 February 147 · Ballad of the Gods · Henry Kuttner · pm
1936 February _252 · [letter from Beverly Hills, CA] · Henry Kuttner · lt
1936 March 359 · The Graveyard Rats · Henry Kuttner · ss
1936 March _380 · [letter from Beverly Hills, CA] · Henry Kuttner · lt
1936 April _510 · [letter from Beverly Hills, CA] · Henry Kuttner · lt
1936 June 719 · Ballad of the Wolf · Henry Kuttner · pm
1936 June _764 · [letter from Beverly Hills, CA] · Henry Kuttner · lt
1936 July _127 · [letter from Beverly Hills, CA] · Henry Kuttner · lt
1936 October 361 · The Secret of Kralitz · Henry Kuttner · ss
1936 November _512 · [letter from Beverly Hills, CA] · Henry Kuttner · lt
1936 December 616 · It Walks by Night · Henry Kuttner · nv
1937 January 93 · The Eater of Souls · Henry Kuttner · vi
1937 January _128 · [letter from Beverly Hills, CA] · Henry Kuttner · lt
1937 February 158 · I, the Vampire · Henry Kuttner · ss
1937 February _254 · [letter from Beverly Hills, CA] · Henry Kuttner · lt
1937 February _256 · [letter from Beverly Hills, CA] · Henry Kuttner · lt
1937 March _382 · [letter from Martinsburg, WV] · Henry Kuttner · lt
1937 April 488 · We Are the Dead · Henry Kuttner · ss
1937 April _511 · [letter from Beverly Hills, CA] · Henry Kuttner · lt
1937 May 574 · The Salem Horror [Michael Leigh] · Henry Kuttner · ss
1937 June 667 · Ragnarok · Henry Kuttner · pm
1937 June 678 · The Black Kiss [Michael Leigh] · Robert Bloch & Henry Kuttner · ss
1937 July 49 · Raider of the Spaceways · Henry Kuttner · nv
1937 July _123 · [letter from Beverly Hills, CA] · Henry Kuttner · lt
1937 August 235 · The Jest of Droom-Avista · Henry Kuttner · ss
1937 September 359 · H.P.L. · Henry Kuttner · pm
1937 November 556 · Quest of the Starstone [Northwest Smith

| | |
|---|---|
| 1937 November | 623 · The Case of Herbert Thorp · Henry Kuttner · ss |
| 1937 December | _763 · [letter from Beverly Hills, CA] · Henry Kuttner · lt |
| 1937 December | _768 · [letter from Beverly Hills, CA] · Henry Kuttner · lt |
| 1938 February | 204 · World's End · Henry Kuttner · ss |
| 1938 March | 320 · The Shadow on the Screen · Henry Kuttner · ss |
| 1938 May | 515 · Thunder in the Dawn , Part 1 of 2 [Elak of Atlantis] · Henry Kuttner · na |
| 1938 June | 723 · Thunder in the Dawn , Part 2 of 2 [Elak of Atlantis] · Henry Kuttner · na |
| 1938 July | 2 · Spawn of Dagon [Elak of Atlantis] · Henry Kuttner · ss |
| 1938 July | _127 · [letter from Beverly Hills, CA] · Henry Kuttner · lt |
| 1938 October | 386 · Beyond the Phoenix [Elak of Atlantis] · Henry Kuttner · ss |
| 1939 February | 126 · The Transgressor · Henry Kuttner · ss |
| 1939 April | 98 · Hydra [Azathoth] · Henry Kuttner · ss |
| 1939 May | 130 · The Watcher at the Door · Henry Kuttner · ss |
| 1939 October | _124 · [letter from Beverly Hills, CA] · Henry Kuttner · lt |
| 1939 November | 18 · Towers of Death · Henry Kuttner · ss |
| 1941 January | 6 · Dragon Moon [Elak of Atlantis] · Henry Kuttner · nv |
| 1941 November | 83 · Chameleon Man · Henry Kuttner · nv |
| 1942 May | 43 · Masquerade · Henry Kuttner · ss |
| 1943 March | 72 · Under Your Spell · Henry Kuttner · nv |

## Author: Henry Kuttner, Jr.

| | |
|---|---|
| 1929 March | _421 · [letter from Millbrae, CA] · Henry Kuttner, Jr. · lt |
| 1929 April | _564 · [letter from San Francisco, CA] · Henry Kuttner, Jr. · lt |
| 1930 February | _148 · [letter from Los Angeles, CA] · Henry Kuttner, Jr. · lt |

## Author: Greye La Spina

| | |
|---|---|
| 1924 November | 96 · The Tortoise-Shell Cat · Greye La Spina · ss |
| 1925 January | 157 · The Remorse of Professor Panebianco · Greye La Spina · ss |
| 1925 February | 146 · The Scarf of the Beloved · Greye La Spina · ss |
| 1925 March | 106 · The Last Cigarette · Greye La Spina · ss |
| 1925 April | 61 · Invaders from the Dark [Part 1 of 3] · Greye La Spina · n. |
| 1925 May | 273 · Invaders from the Dark [Part 2 of 3] · Greye La Spina · n. |
| 1925 June | 431 · Invaders from the Dark [Part 3 of 3] · Greye La Spina · n. |
| 1925 September | 293 · The Gargoyle [Part 1 of 3] · Greye La Spina · na |
| 1925 October | 521 · The Gargoyle [Part 2 of 3] · Greye La Spina · na |
| 1925 November | 677 · The Gargoyle [Part 3 of 3] · Greye La Spina · na |
| 1926 February | _273 · [letter from Brooklyn, NY] · Greye La Spina · lt |
| 1926 July | 27 · Fettered [Part 1 of 4] · Greye La Spina · n. |
| 1926 August | 262 · Fettered [Part 2 of 4] · Greye La Spina · n. |
| 1926 September | 406 · Fettered [Part 3 of 4] · Greye La Spina · n. |
| 1926 October | 559 · Fettered [Part 4 of 4] · Greye La Spina · n. |
| 1927 June | 726 · A Suitor from the Shades · Greye La Spina · nv |
| 1927 September | 337 · The Dead Wagon · Greye La Spina · nv |
| 1930 October | 465 · The Portal to Power [Part 1 of 4] · Greye La Spina · n. |
| 1930 November | 674 · The Portal to Power [Part 2 of 4] · Greye La Spina · n. |
| 1930 December | 827 · The Portal to Power [Part 3 of 4] · Greye La Spina · n. |
| 1931 January | 69 · The Portal to Power [Part 4 of 4] · Greye La Spina · n. |
| 1932 June | 728 · The Devil's Pool · Greye La Spina · na |
| 1934 September | 325 · The Sinister Painting · Greye La Spina · ss |
| 1937 April | 491 · The Dead-Wagon · Greye La Spina · nv |
| 1942 March | 62 · The Rat Master · Greye La Spina · ss |
| 1942 March | _118 · [letter from Quakertown, PA] · Greye La Spina · lt |
| 1942 May | 54 · The Deadly Theory · Greye La Spina · ss |
| 1942 May | _122 · [letter from Quakertown, PA] · Greye La Spina · lt |

1942 September 25 · Death Has Red Hair · Greye La Spina · ss
1943 November 72 · Great Pan Is Here · Greye La Spina · nv
1949 May 62 · The Antimacassar · Greye La Spina · ss
1951 March 37 · Old Mr. Wiley · Greye La Spina · ss

## Author: E. C. Lambert

1954 January _ibc. · [letter from London, England] · E. C. Lambert · lt

## Author: Valens Lapsley

1923 November 77 · The Pebble Prophecy · Valens Lapsley · ss

## Author: Harold Lawlor

1943 May 50 · Specter in the Steel · Harold Lawlor · ss
1943 July 96 · Tamara, the Georgian Queen · Harold Lawlor · ss
1943 July _107 · [letter] · Harold Lawlor · lt
1944 September 66 · The Wayward Skunk · Harold Lawlor · ss
1945 January 82 · Tatiana · Harold Lawlor · ss
1945 March 38 · The Peripatetic Corpse · Harold Lawlor · ss
1945 May 42 · The Legend of 228 · Harold Lawlor · ss
1945 September 64 · The Dark Brothers · Harold Lawlor · ss
1945 November 32 · The Cranberry Goblet · Harold Lawlor · ss
1946 January 72 · The Diversions of Mme. Gamorra · Harold Lawlor · ss
1946 May 78 · The Silver Highway · Harold Lawlor · ss
1946 July 64 · The Cinnabar Redhead · Harold Lawlor · ss
1946 September 84 · Xerxes' Hut · Harold Lawlor · ss
1946 November 36 · Mayaya's Little Green Men · Harold Lawlor · ss
1947 March 70 · The Terror in Teakwood · Harold Lawlor · nv
1947 May 68 · The Black Madonna · Harold Lawlor · ss
1947 September 85 · The Girdle of Venus · Harold Lawlor · ss
1948 May 23 · Nemesis · Harold Lawlor · ss
1948 July 26 · What Beckoning Ghost? · Harold Lawlor · ss
1948 September 48 · The Beasts That Tread the World · Harold Lawlor · ss
1949 January 52 · Lover in Scarlet · Harold Lawlor · ss
1949 May 31 · The Door Beyond · Harold Lawlor · ss
1949 July 74 · The Previous Incarnation · Harold Lawlor · ss
1950 May 22 · Djinn and Bitters · Harold Lawlor · ss
1950 September 54 · Unknown Lady · Harold Lawlor · ss
1950 November 47 · Grotesquerie · Harold Lawlor · ss
1951 July 86 · Amok! · Harold Lawlor · ss
1952 January 55 · Lovers' Meeting · Harold Lawlor · ss
1952 July 21 · Which's Witch? · Harold Lawlor · ss
1953 March 73 · The Dream Merchant · Harold Lawlor · ss

## Author: F. W. Lawrence

1933 September _391 · [letter from Enfield, England] · F. W. Lawrence · lt

## Author: Juanita Lawrence

1938 July _126 · [letter from Paris, France] · Juanita Lawrence · lt

## Author: Sheridan Le Fanu

1933 July 121 · Green Tea [Martin Hesselius] · J. Sheridan Le Fanu · nv

1947 July 32 · The Churchyard Yew · J. Sheridan Le Fanu (ghost written by August Derleth) · ss

## Author: Daniel Lee

1934 May _653 · [letter from San Francisco, CA] · Daniel Lee · lt

## Author: Fritz Leiber

1940 May 100 · The Automatic Pistol · Fritz Leiber · ss
1942 January 91 · The Phantom Slayer · Fritz Leiber · ss
1942 September 43 · Spider Mansion · Fritz Leiber · ss
1942 November 34 · The Hound · Fritz Leiber · ss
1946 January 58 · Mr. Bauer and the Atoms · Fritz Leiber · ss
1946 September 36 · Alice and the Allergy · Fritz Leiber · ss
1946 September _93 · [letter] · Fritz Leiber · lt
1949 July 66 · In the X-Ray · Fritz Leiber · ss
1950 November 8 · The Dead Man · Fritz Leiber · nv

## Author: Murray Leinster

1925 August 167 · The Oldest Story in the World · Murray Leinster · ss
1928 March 293 · The Strange People [Part 1 of 3] · Murray Leinster · na
1928 April 503 · The Strange People [Part 2 of 3] · Murray Leinster · na
1928 May 675 · The Strange People [Part 3 of 3] · Murray Leinster · na
1930 January 79 · The Murderer · Murray Leinster · ss
1933 January 3 · The Monsters · Murray Leinster · nv
1938 October 496 · The Oldest Story in the World · Murray Leinster · ss

## Author: Gaston Leroux

1929 August 152 · The Inn of Terror [Capt. Michel] · Gaston Leroux · nv
1929 October 440 · The Woman with the Velvet Collar [Capt. Michel] · Gaston Leroux · ss
1929 December 730 · The Mystery of the Four Husbands [Capt. Michel] · Gaston Leroux · ss
1930 March 326 · In Letters of Fire · Gaston Leroux · ss
1930 December 753 · The Crime on Christmas Night [Capt. Michel] · Gaston Leroux · ss
1931 December 601 · The Haunted Chair [Part 1 of 3] · Gaston Leroux · n.
1932 January 64 · The Haunted Chair [Part 2 of 3] · Gaston Leroux · n.
1932 February 242 · The Haunted Chair [Part 3 of 3] · Gaston Leroux · n.

## Author: A. Leslie

1926 May 671 · The Moon Dance · A. Leslie · pm
1926 September 384 · Elysium · A. Leslie · pm
1926 October 569 · Grave Chains · A. Leslie · pm
1926 November 618 · November · A. Leslie · pm
1927 January 73 · Fame · A. Leslie · pm
1927 March 368 · Wolf · A. Leslie · pm
1927 April 502 · Ship Magic · A. Leslie · pm
1927 May 674 · Memories · A. Leslie · pm
1927 July 86 · As Always · A. Leslie · pm
1927 July _138 · [letter] · A. Leslie · lt
1927 September 400 · September · A. Leslie · pm
1928 March 356 · The Poet · A. Leslie · pm
1928 August 148 · Black Mora · A. Leslie · pm
1928 September 425 · Cravetheen the Harper · A. Leslie · pm

1929 May 635 · The Witch Girl · A. Leslie · pm
1929 November 658 · The Haunted Lake · A. Leslie · pm
1930 January 10 · Circe · A. Leslie · pm
1930 March 394 · Witches' Eve · A. Leslie · pm
1930 April 559 · Voodoo · A. Leslie · pm
1931 October 300 · The Dream Makers · A. Leslie · pm
1934 May 647 · Atavism · A. Leslie · pm
1934 October 482 · Children of the Moon · A. Leslie · pm
1935 January 72 · Color · A. Leslie · pm
1935 June 777 · Autumn Leaves · A. Leslie · pm

## Author: H. F. Leslie

1923 December 37 · The Cat Called Carlos · H. F. Leslie · ss

## Author: Maurice Level

1932 February 175 · Night and Silence · Maurice Level
1933 February 252 · The Cripple · Maurice Level · ss
1933 March 397 · The Look · Maurice Level · ss

## Author: G. J. Liebenberg

1937 November _640 · [letter from Bredascorp, Cape Providence, South Africa] · G. J. Liebenberg · lt

## Author: L. Lindsay

1928 March _426 · [letter from San Francisco, CA] · L. Lindsay · lt
1928 April _436 · [letter from San Francisco, CA] · L. Lindsay · lt

## Author: Amelia Reynolds Long

1928 March 337 · The Twin Soul · Amelia Reynolds Long · nv
1930 March 407 · The Thought-Monster · Amelia Reynolds Long · ss
1930 June 838 · The Magic-Maker · Amelia Reynolds Long · ss
1931 August 99 · The Undead · Amelia Reynolds Long · ss
1931 November _570 · [letter] · Amelia Reynolds Long · lt
1935 June 693 · Flapping Wings of Death · Amelia Reynolds Long · nv
1936 December 607 · The Album · Amelia Reynolds Long · ss

## Author: Frank Belknap Long

1924 November 49 · The Desert Lich · Frank Belknap Long, Jr. · ss
1924 December 9 · Death-Waters · Frank Belknap Long, Jr. · ss
1925 January 109 · The Ocean Leech · Frank Belknap Long, Jr. · ss
1925 May 299 · Men Who Walk Upon the Air · Frank Belknap Long, Jr. · ss
1925 June 349 · The Devil-God · Frank Belknap Long, Jr. · ss
1925 August 187 · Stallions of the Moon · Frank Belknap Long, Jr. · pm
1925 August _275 · [letter from New York, NY] · Frank Belknap Long, Jr. · lt
1925 September 393 · The Were-Snake · Frank Belknap Long, Jr. · ss
1925 October _563 · [letter from New York, NY] · Frank Belknap Long, Jr. · lt
1925 December 751 · The Sea Thing · Frank Belknap Long, Jr. · ss
1926 March 364 · The Inland Sea · Frank Belknap Long, Jr. · pm
1926 November 699 · The Dog-Eared God · Frank Belknap Long, Jr. · ss
1927 June 831 · Advice · Frank Belknap Long, Jr. · pm

1927 August 219 · The Man with a Thousand Legs · Frank Belknap Long, Jr. · nv
1927 November 633 · The White People · Frank Belknap Long, Jr. · pm
1928 March 321 · Night Trees · Frank Belknap Long, Jr. · pm
1928 July 49 · The Space-Eaters [Cthulhu] · Frank Belknap Long, Jr. · nv
1928 August 165 · You Can't Kill a Ghost · Frank Belknap Long, Jr. · ss
1928 December _856 · [letter] · Frank Belknap Long, Jr. · lt
1929 March 373 · The Hounds of Tindalos [Cthulhu] · Frank Belknap Long, Jr. · ss
1930 January 107 · The Red Fetish · Frank Belknap Long, Jr. · ss
1930 February 267 · The Horror on Dagoth Wold · Frank Belknap Long, Jr. · pm
1930 April 444 · On Icy Kinarth · Frank Belknap Long, Jr. · pm
1930 July 77 · The Black Druid · Frank Belknap Long, Jr. · ss
1930 September 356 · A Visitor from Egypt · Frank Belknap Long, Jr. · ss
1930 November 673 · Great Ashtoreth · Frank Belknap Long, Jr. · pm
1931 January 32 · The Horror from the Hills [Part 1 of 2] · Frank Belknap Long, Jr. · na
1931 February-March _148 · [letter] · Frank Belknap Long, Jr. · lt
1931 February-March 245 · The Horror from the Hills [Part 2 of 2] · Frank Belknap Long, Jr. · na
1931 June-July 559 · The Abominable Snow Men · Frank Belknap Long, Jr. · pm
1932 January 56 · The Malignant Invader · Frank Belknap Long, Jr. · ss
1932 February 259 · The Horror in the Hold · Frank Belknap Long, Jr. · ss
1932 June 794 · The Brain-Eaters · Frank Belknap Long, Jr. · ss
1932 September 410 · When Chaugnar Wakes · Frank Belknap Long, Jr. · pm
1933 September 382 · Death-Waters · Frank Belknap Long, Jr. · ss
1933 October 506 · The Black, Dead Thing · Frank Belknap Long, Jr. · ss
1934 April 519 · In Mayan Splendor · Frank Belknap Long, Jr. · pm
1934 August 204 · The Beast-Helper · Frank Belknap Long, Jr. · ss
1935 February 189 · The Body-Masters · Frank Belknap Long, Jr. · ss
1937 June 753 · The Ocean Leech · Frank Belknap Long, Jr. · ss
1937 July 111 · The Hounds of Tindalos [Cthulhu] · Frank Belknap Long, Jr. · ss
1938 June 683 · H.P. Lovecraft · Frank Belknap Long, Jr. · pm
1939 August 91 · Giants in the Sky · Frank Belknap Long, Jr. · ss
1939 December 60 · Escape from Tomorrow · Frank Belknap Long, Jr. · ss
1943 July 56 · Return of the Undead · Otis Adelbert Kline & Frank Belknap Long, Jr. · nv
1944 January 64 · He Came at Dusk · Frank Belknap Long, Jr. · ss
1944 January _108 · [letter] · Frank Belknap Long, Jr. · lt
1944 March 78 · The Peeper · Frank Belknap Long, Jr. · ss
1950 March 19 · Two Face · Frank Belknap Long, Jr. · ss
1951 March 26 · The Mississippi Saucer · Frank Belknap Long, Jr. · ss
1973 Fall 93 · Great Ashtoreth · Frank Belknap Long, Jr. · pm Weird Tales November 1930
1974 Summer 59 · A Man from Genoa · Frank Belknap Long, Jr. · pm A Man from Genoa and Other

## Author: Frank Belknap Long, Jr.

1924 November 49 · The Desert Lich · Frank Belknap Long, Jr. · ss
1924 December 9 · Death-Waters · Frank Belknap Long, Jr. · ss
1925 January 109 · The Ocean Leech · Frank Belknap Long, Jr. · ss
1925 May 299 · Men Who Walk Upon the Air · Frank Belknap Long, Jr. · ss
1925 June 349 · The Devil-God · Frank Belknap Long, Jr. · ss
1925 August 187 · Stallions of the Moon · Frank Belknap Long, Jr. · pm
1925 August _275 · [letter from New York, NY] · Frank Belknap Long, Jr. · lt
1925 September 393 · The Were-Snake · Frank Belknap Long, Jr. · ss
1925 October _563 · [letter from New York, NY] · Frank Belknap Long, Jr. · lt
1925 December 751 · The Sea Thing · Frank Belknap Long, Jr. · ss
1926 March 364 · The Inland Sea · Frank Belknap Long, Jr. · pm
1926 November 699 · The Dog-Eared God · Frank Belknap Long, Jr. · ss
1927 June 831 · Advice · Frank Belknap Long, Jr. · pm
1927 August 219 · The Man with a Thousand Legs · Frank Belknap Long, Jr. · nv

1927 November 633 · The White People · Frank Belknap Long, Jr. · pm
1928 March 321 · Night Trees · Frank Belknap Long, Jr. · pm
1928 July 49 · The Space-Eaters [Cthulhu] · Frank Belknap Long, Jr. · nv
1928 August 165 · You Can't Kill a Ghost · Frank Belknap Long, Jr. · ss
1928 December _856 · [letter] · Frank Belknap Long, Jr. · lt
1929 March 373 · The Hounds of Tindalos [Cthulhu] · Frank Belknap Long, Jr. · ss
1930 January 107 · The Red Fetish · Frank Belknap Long, Jr. · ss
1930 February 267 · The Horror on Dagoth Wold · Frank Belknap Long, Jr. · pm
1930 April 444 · On Icy Kinarth · Frank Belknap Long, Jr. · pm
1930 July 77 · The Black Druid · Frank Belknap Long, Jr. · ss
1930 September 356 · A Visitor from Egypt · Frank Belknap Long, Jr. · ss
1930 November 673 · Great Ashtoreth · Frank Belknap Long, Jr. · pm
1931 January 32 · The Horror from the Hills [Part 1 of 2] · Frank Belknap Long, Jr. · na
1931 February-March _148 · [letter] · Frank Belknap Long, Jr. · lt
1931 February-March 245 · The Horror from the Hills [Part 2 of 2] · Frank Belknap Long, Jr. · na
1931 June-July 559 · The Abominable Snow Men · Frank Belknap Long, Jr. · pm
1932 January 56 · The Malignant Invader · Frank Belknap Long, Jr. · ss
1932 February 259 · The Horror in the Hold · Frank Belknap Long, Jr. · ss
1932 June 794 · The Brain-Eaters · Frank Belknap Long, Jr. · ss
1932 September 410 · When Chaugnar Wakes · Frank Belknap Long, Jr. · pm
1933 September 382 · Death-Waters · Frank Belknap Long, Jr. · ss
1933 October 506 · The Black, Dead Thing · Frank Belknap Long, Jr. · ss
1934 April 519 · In Mayan Splendor · Frank Belknap Long, Jr. · pm
1934 August 204 · The Beast-Helper · Frank Belknap Long, Jr. · ss
1935 February 189 · The Body-Masters · Frank Belknap Long, Jr. · ss
1937 June 753 · The Ocean Leech · Frank Belknap Long, Jr. · ss
1937 July 111 · The Hounds of Tindalos [Cthulhu] · Frank Belknap Long, Jr. · ss
1938 June 683 · H.P. Lovecraft · Frank Belknap Long, Jr. · pm
1939 August 91 · Giants in the Sky · Frank Belknap Long, Jr. · ss
1939 December 60 · Escape from Tomorrow · Frank Belknap Long, Jr. · ss
1943 July 56 · Return of the Undead · Otis Adelbert Kline & Frank Belknap Long, Jr. · nv
1944 January 64 · He Came at Dusk · Frank Belknap Long, Jr. · ss
1944 January _108 · [letter] · Frank Belknap Long, Jr. · lt
1944 March 78 · The Peeper · Frank Belknap Long, Jr. · ss
1950 March 19 · Two Face · Frank Belknap Long, Jr. · ss
1951 March 26 · The Mississippi Saucer · Frank Belknap Long, Jr. · ss
1973 Fall 93 · Great Ashtoreth · Frank Belknap Long, Jr. · pm Weird Tales November 1930
1974 Summer 59 · A Man from Genoa · Frank Belknap Long, Jr. · pm A Man from Genoa and Other I

## Author: H. P. Lovecraft

1923 September _80 · [letter] · H. P. Lovecraft · lt
1923 October 23 · Dagon · H. P. Lovecraft · ss
1923 October _82 · [letter] · H. P. Lovecraft · lt
1923 November 75 · The Invisible Monster · Sonia H. Greene (with H. P. Lovecraft) · ss
1923 December 40 · The Picture in the House · H. P. Lovecraft · ss
1923 December _86 · [letter] · H. P. Lovecraft · lt
1924 February 50 · The Hound [Cthulhu] · H. P. Lovecraft · ss
1924 March 22 · Ashes · C. M. Eddy, Jr. (with H. P. Lovecraft) · ss
1924 March 25 · The Rats in the Walls · H. P. Lovecraft · nv
1924 March _89 · [letter] · H. P. Lovecraft · lt
1924 April 15 · The White Ape · H. P. Lovecraft · ss
1924 April 72 · The Ghost-Eater · C. M. Eddy, Jr. (with H. P. Lovecraft) · ss
1924 April 78 · Nemesis · H. P. Lovecraft · pm The Vagrant June 1918
1924 (May-June-July) 3 · Imprisoned with the Pharaohs · Houdini (ghost written by H. P. Lovecraft) · nv
1924 (May-June-July) 33 · Hypnos [Dream Cycle] · H. P. Lovecraft · ss

1924 (May-June-July) 54 · The Loved Dead · C. M. Eddy, Jr. (with H. P. Lovecraft) · ss
1924 November 54 · To a Dreamer · H. P. Lovecraft · pm The Coyote January 1921
1925 January 169 · The Festival [Cthulhu] · H. P. Lovecraft · ss
1925 February 149 · The Statement of Randolph Carter [Randolph Carter] · H. P. Lovecraft · ss
1925 April 25 · Deaf, Dumb and Blind · C. M. Eddy, Jr. (with H. P. Lovecraft) · ss
1925 May 219 · The Music of Erich Zann · H. P. Lovecraft · ss
1925 July 78 · The Unnamable [Randolph Carter] · H. P. Lovecraft · ss
1925 September 329 · The Temple · H. P. Lovecraft · ss
1926 January 117 · The Tomb · H. P. Lovecraft · ss
1926 February 252 · The Cats of Ulthar [Dream Cycle] · H. P. Lovecraft · vi The Tryout November 1920
1926 February _273 · [letter] · H. P. Lovecraft · lt
1926 June 805 · The Moon-Bog · H. P. Lovecraft · ss
1926 August 191 · The Terrible Old Man · H. P. Lovecraft · ss
1926 September 373 · He · H. P. Lovecraft · ss
1926 December 846 · Yule-Horror · H. P. Lovecraft · pm
1927 January 59 · The Horror at Red Hook · H. P. Lovecraft · nv
1927 March 386 · The White Ship [Dream Cycle] · H. P. Lovecraft · ss
1927 August 251 · Two Black Bottles · Wilfred Blanch Talman (with H. P. Lovecraft) · ss
1927 October 505 · Pickman's Model · H. P. Lovecraft · ss
1928 January _136 · [letter] · H. P. Lovecraft · lt
1928 February 159 · The Call of Cthulhu [Cthulhu] · H. P. Lovecraft · nv
1928 February _282 · [letter] · H. P. Lovecraft · lt
1928 March _427 · [letter] · H. P. Lovecraft · lt
1928 June 791 · The Lurking Fear · H. P. Lovecraft · nv
1928 November 625 · The Last Test · Adolphe de Castro (with H. P. Lovecraft) · na
1929 January 41 · The Silver Key [Randolph Carter] · H. P. Lovecraft · ss
1929 April 481 · The Dunwich Horror [Cthulhu] · H. P. Lovecraft · nv
1929 September 421 · The Hound [Cthulhu] · H. P. Lovecraft · ss
1929 November 625 · The Curse of Yig · Zealia Brown Reed (with H. P. Lovecraft) · ss
1930 March 300 · The Ancient Track · H. P. Lovecraft · pm
1930 May 693 · Recapture [Fungi from Yuggoth] · H. P. Lovecraft · pm
1930 June 841 · The Rats in the Walls · H. P. Lovecraft · nv
1930 July _12 · [letter] · H. P. Lovecraft · lt
1930 August 223 · The Electric Executioner · Adolphe de Castro (with H. P. Lovecraft) · nv
1930 September 322 · Fungi from Yuggoth: 1. The Courtyard [Fungi from Yuggoth] · H. P. Lovecraft · p
1930 September 322 · Fungi from Yuggoth: 2. Star-Winds [Fungi from Yuggoth] · H. P. Lovecraft · pm
1930 October 464 · Fungi from Yuggoth: 3. Hesperia [Fungi from Yuggoth] · H. P. Lovecraft · pm
1930 November 692 · Fungi from Yuggoth: 4. Antarktos [Fungi from Yuggoth] · H. P. Lovecraft · pm
1930 December 798 · Fungi from Yuggoth: 5. The Bells [Fungi from Yuggoth] · H. P. Lovecraft · pm
1931 January 12 · Fungi from Yuggoth: 6. Nyarlathotep [Fungi from Yuggoth] · H. P. Lovecraft · pm
1931 January 12 · Fungi from Yuggoth: 7. Azathoth [Fungi from Yuggoth] · H. P. Lovecraft · pm
1931 February-March 175 · Fungi from Yuggoth: 8. Mirage [Fungi from Yuggoth] · H. P. Lovecraft · pm
1931 February-March 175 · Fungi from Yuggoth: 9. The Elder Pharos [Fungi from Yuggoth] · H. P. Lovecraf
1931 April-May 374 · Fungi from Yuggoth: 10. Alienation [Fungi from Yuggoth] · H. P. Lovecraft · pm
1931 June-July 566 · The Outsider [Dream Cycle] · H. P. Lovecraft · ss
1931 August 32 · The Whisperer in Darkness [Cthulhu] · H. P. Lovecraft · na
1931 October 394 · The Strange High House in the Mist [Dream Cycle] · H. P. Lovecraft · ss
1932 April 459 · In the Vault · H. P. Lovecraft · ss
1933 February 259 · The Cats of Ulthar [Dream Cycle] · H. P. Lovecraft · vi The Tryout November 192
1933 March 391 · In Memoriam: Henry St. Clair Whitehead · H. P. Lovecraft, uncredited · ob [Ref. I
1933 July 49 · The Horror in the Museum · Hazel Heald (with H. P. Lovecraft) · nv
1933 July 86 · The Dreams in the Witch-House [Cthulhu] · H. P. Lovecraft · nv
1933 October 519 · The Festival [Cthulhu] · H. P. Lovecraft · ss
1934 January _132 · [letter] · H. P. Lovecraft · lt
1934 March 299 · Winged Death · Hazel Heald (with H. P. Lovecraft) · nv
1934 July 60 · Through the Gates of the Silver Key [Randolph Carter] · H. P. Lovecraft & E. Hoff

| | |
|---|---|
| 1934 November | 644 · The Music of Erich Zann · H. P. Lovecraft · ss |
| 1935 April | 478 · Out of the Eons · Hazel Heald (with H. P. Lovecraft) · nv |
| 1935 May | 642 · Arthur Jermyn · H. P. Lovecraft · ss |
| 1936 January | 118 · Dagon · H. P. Lovecraft · ss |
| 1936 February | 239 · The Temple · H. P. Lovecraft · ss |
| 1936 February | _250 · [letter from Providence, RI] · H. P. Lovecraft · lt |
| 1936 October | _378 · [letter] · H. P. Lovecraft · lt |
| 1936 November | 495 · Pickman's Model · H. P. Lovecraft · ss |
| 1936 December | 538 · The Haunter of the Dark [Cthulhu] · H. P. Lovecraft · nv |
| 1937 January | 52 · The Thing on the Door-step [Cthulhu] · H. P. Lovecraft · nv |
| 1937 January | 95 · The Disinterment · Duane W. Rimel (with H. P. Lovecraft) · ss |
| 1937 March | 370 · The Picture in the House · H. P. Lovecraft · ss |
| 1937 May | 596 · The Horror in the Burying-Ground · Hazel Heald (with H. P. Lovecraft) · ss |
| 1937 June | _762 · [news of H. P. Lovecraft's death] · The Editor · ob [Ref. H. P. Lovecraft] |
| 1937 July | 17 · To Virgil Finlay: Upon His Drawing for Robert Bloch's Tale, "The Faceless God" |
| 1937 August | 242 · The Statement of Randolph Carter [Randolph Carter] · H. P. Lovecraft · ss |
| 1937 September | 341 · Psychopompos · H. P. Lovecraft · pm The Vagrant October 1919 |
| 1937 October | 418 · The Shunned House · H. P. Lovecraft · nv |
| 1937 November | 626 · Hypnos [Dream Cycle] · H. P. Lovecraft · ss |
| 1937 December | 749 · Polaris [Dream Cycle] · H. P. Lovecraft · vi The Philosopher December 1920 |
| 1938 January | 20 · The Canal [Fungi from Yuggoth] · H. P. Lovecraft · pm Driftwind March 1932 |
| 1938 February | 152 · The Diary of Alonzo Typer · William Lumley (with H. P. Lovecraft) · nv |
| 1938 February | 227 · From Beyond [Dream Cycle] · H. P. Lovecraft · ss |
| 1938 March | 331 · Beyond the Wall of Sleep · H. P. Lovecraft · ss |
| 1938 April | 392 · To Clark Ashton Smith · H. P. Lovecraft · pm [Ref. Clark Ashton Smith] |
| 1938 May | 578 · Where Once Poe Walked · H. P. Lovecraft · pm Four Acrostic Sonnets on Edgar |
| 1938 June | 742 · The Doom That Came to Sarnath [Dream Cycle] · H. P. Lovecraft · ss |
| 1938 July | 52 · The Messenger · H. P. Lovecraft · pm |
| 1938 August | 234 · The Tree · H. P. Lovecraft · ss |
| 1938 September | 324 · The Wood · H. P. Lovecraft · pm The Tryout January 1927, as by L. Theobald, Ju |
| 1938 October | 489 · The Other Gods [Dream Cycle] · H. P. Lovecraft · ss |
| 1938 November | 617 · The Nameless City [Cthulhu] · H. P. Lovecraft · ss |
| 1939 January | 26 · Medusa's Coil · Z. B. Bishop (with H. P. Lovecraft) · nv |
| 1939 February | 151 · The Lamp [Fungi from Yuggoth] · H. P. Lovecraft · pm Driftwind March 1931 |
| 1939 February | 151 · Zaman's Hill [Fungi from Yuggoth] · H. P. Lovecraft · pm Driftwind October 1934 |
| 1939 March | 125 · The Quest of Iranon [Dream Cycle] · H. P. Lovecraft · ss |
| 1939 April | 135 · The Wicked Clergyman · H. P. Lovecraft · ss |
| 1939 April | 140 · The Curse of Yig · Z. B. Bishop (with H. P. Lovecraft) · ss |
| 1939 May | 134 · Harbor Whistles [Fungi from Yuggoth] · H. P. Lovecraft · pm The Silver Fern Ma |
| 1939 June-July | 66 · The Howler [Fungi from Yuggoth] · H. P. Lovecraft · pm Driftwind November 1932 |
| 1939 June-July | 129 · Celephaïs [Dream Cycle] · H. P. Lovecraft · ss |
| 1939 June-July | 133 · Imprisoned with the Pharaohs · Houdini (ghost written by H. P. Lovecraft) · nv |
| 1939 August | 151 · The Gardens of Yin [Fungi from Yuggoth] · H. P. Lovecraft · pm Driftwind March |
| 1939 September | 95 · Cool Air · H. P. Lovecraft · ss |
| 1939 October | 50 · In the Walls of Eryx · Kenneth Sterling & H. P. Lovecraft · nv |
| 1939 December | 59 · Night Gaunts [Fungi from Yuggoth] · H. P. Lovecraft · pm The Providence Journa |
| 1940 March | 20 · The Dweller [Fungi from Yuggoth] · H. P. Lovecraft · pm The Providence Journal |
| 1940 November | 98 · The Mound · Z. B. Bishop (with H. P. Lovecraft) · nv |
| 1941 May | 6 · The Case of Charles Dexter Ward , Part 1 of 2 [Dream Cycle] · H. P. Lovecraft · n. |
| 1941 July | 84 · The Case of Charles Dexter Ward , Part 2 of 2 [Dream Cycle] · H. P. Lovecraft · n. |
| 1942 January | 6 · The Shadow Over Innsmouth [Cthulhu] · H. P. Lovecraft · na |
| 1942 March | 84 · Herbert West: Reanimator I. From the Dark · H. P. Lovecraft · ss |
| 1942 July | 86 · Herbert West: Reanimator II. The Plague-Demon · H. P. Lovecraft · ss |
| 1942 September | 75 · Herbert West: Reanimator III. Six Shots by Moonlight · H. P. Lovecraft · ss |
| 1942 November | 96 · Herbert West: Reanimator IV. The Scream of the Dead · H. P. Lovecraft · ss |
| 1943 September | 88 · Herbert West: Reanimator V. The Horror from the Shadows · H. P. Lovecraft · ss |

1943 November 101 · Herbert West: Reanimator VI. The Tomb-Legions · H. P. Lovecraft · ss
1944 May 52 · Fungi from Yuggoth: Evening Star [Fungi from Yuggoth] · H. P. Lovecraft · pm Be
1944 May 52 · Fungi from Yuggoth: St. Toad's [Fungi from Yuggoth] · H. P. Lovecraft · pm Beyo
1944 May 52 · Fungi from Yuggoth: Homecoming [Fungi from Yuggoth] · H. P. Lovecraft · pm T
1944 May 53 · Fungi from Yuggoth: The Well [Fungi from Yuggoth] · H. P. Lovecraft · pm The Pr
1944 May 53 · Fungi from Yuggoth: The Window [Fungi from Yuggoth] · H. P. Lovecraft · pm Dr
1946 January 37 · Recapture [Fungi from Yuggoth] · H. P. Lovecraft · pm Weird Tales May 1930
1946 September 65 · The Port [Fungi from Yuggoth] · H. P. Lovecraft · pm Driftwind November 1930
1947 January 96 · The Familiars [Fungi from Yuggoth] · H. P. Lovecraft · pm Driftwind July 1930
1947 January 96 · The Pigeon-Flyers [Fungi from Yuggoth] · H. P. Lovecraft · pm Beyond the Wall o
1947 March 69 · Continuity [Fungi from Yuggoth] · H. P. Lovecraft · pm Causerie February 1936
1947 March 69 · A Memory [Fungi from Yuggoth] · H. P. Lovecraft · pm Beyond the Wall of Sleep
1948 March 27 · The House · H. P. Lovecraft · pm National Enquirer December 11 1919
1950 July 48 · The City · H. P. Lovecraft · pm The Vagrant October 1919, as by Ward Phillips
1951 November 32 · Dagon · H. P. Lovecraft · ss
1952 March 56 · The Horror at Red Hook · H. P. Lovecraft · nv
1952 July 43 · Alethia Phrikodes · H. P. Lovecraft · pm from "The Poe-et's Nightmare", The Vag
1952 September 9 · Hallowe'en in a Suburb · H. P. Lovecraft · pm The National Amateur March 1926, a
1954 July 2 · The Survivor · H. P. Lovecraft & August Derleth · nv
1973 Summer 96 · The Canal [Fungi from Yuggoth] · H. P. Lovecraft · pm Driftwind March 1932
1973 Fall 53 · Supernatural Horror in Literature · H. P. Lovecraft · ar
1973 Winter 25 · The House · H. P. Lovecraft · pm National Enquirer December 11 1919
1974 Summer 8 · August · H. P. Lovecraft · pm The Tryout August 1918

## Author: Professor T. O. Mabbott

1938 February _252 · [letter from New York City, NY] · Professor T. O. Mabbott · lt

## Author: John D. MacDonald

1949 January 46 · The Great Stone Death · John D. MacDonald · ss
1949 May 82 · But Not to Dream · John D. MacDonald · ss

## Author: Arthur Machen

1928 July 134 · The Bowmen · Arthur Machen · vi The (London) Evening News September 29 1914
1935 October 518 · The Lost Club · Arthur Machen · ss

## Author: Charles Henry Mackintosh

1928 May 688 · Malchior Makes Magic · Charles Henry Mackintosh · ss
1930 September 345 · Guardians of the Guavas · Charles Henry Mackintosh · ss
1935 January 121 · Death in Twenty Minutes · Charles Henry Mackintosh · vi
1937 February _256 · [letter from Daytona Beach, FL] · Charles Henry Mackintosh · lt
1938 September 359 · The Eyes of Ustad Isa · Charles Henry Mackintosh · ss

## Author: David Mahoney

1936 January _126 · [letter from San Francisco, CA] · David Mahoney · lt
1936 March _380 · [letter from San Francisco, CA] · David Mahoney · lt

## Author: Harold Markham

1929 April 465 · In a Dead Man's Shoes · Harold Markham · ss
1930 February 259 · The Falling Knife · Harold Markham · ss

1930 April _440 · [letter from England] · Harold Markham · lt
1931 November 454 · The Second-Hand Limousine · Harold Markham · ss

## Author: Frederick Marryat

1926 May 654 · The Werewolf · Frederick Marryat · ex from The Phantom Ship, Henry Colburn, Ma

## Author: Richard Marsh

1927 September 367 · The Adventure of the Pipe · Richard Marsh · nv

## Author: Felix Marti-Ibanez

1954 September 32 · A Tomb in Malacor · Felix Marti-Ibanez · nv
1973 Fall 83 · Felix Marti-Ibanez, M.D. · Sam Moskowitz · ob [Ref. Felix Marti-Ibanez]
1973 Fall 84 · The Buried Paradise · Felix Marti-Ibanez, M.D. · nv

## Author: Kirk Mashburn

1931 November 440 · Placide's Wife [Nita Duboin] · Kirk Mashburn · nv
1932 March 296 · The Vengeance of Ixmal · Kirk Mashburn · nv
1932 April _438 · [letter from Houston, TX] · Kirk Mashburn · lt
1932 May 689 · The Broken Thread · Kirk Mashburn · ss
1932 August 267 · The Archfiend's Fingers · Kirk Mashburn · vi
1932 September 345 · The Last of Placide's Wife [Nita Duboin] · Kirk Mashburn · nv
1932 November 668 · Last Jest · Kirk Mashburn · pm
1933 February 147 · De Brignac's Lady · Kirk Mashburn · na
1933 August 173 · Ashes of Eden · Kirk Mashburn · pm
1934 November 607 · Voodoo Vengeance · Kirk Mashburn · ss
1935 March _396 · [letter from Houston, TX] · Kirk Mashburn · lt
1935 September 377 · The Toad Idol · Kirk Mashburn · ss
1954 September 86 · De Brignac's Lady · Kirk Mashburn · na

## Author: Richard Matheson

1953 January 62 · Wet Straw · Richard Matheson · ss
1953 July 30 · Slaughter House · Richard Matheson · nv

## Author: Guy de Maupassant

1926 August 217 · The Horla · Guy de Maupassant
1930 February 283 · A Ghost · Guy de Maupassant · ss
1931 February-March 274 · On the River · Guy de Maupassant

## Author: Kadra Maysi

1930 December 842 · The Boat on the Beach · Kadra Maysi · ss
1931 April-May _294 · [letter] · Kadra Maysi · lt
1932 April 546 · Conjure Bag · Kadra Maysi · ss
1938 October 425 · The Isle of Abominations · Kadra Maysi · nv

## Author: Thorp McClusky

1936 June 642 · Loot of the Vampire , Part 1 of 2 [Peters & Ethredge] · Thorp McClusky · na

1936 July 60 · Loot of the Vampire , Part 2 of 2 [Peters & Ethredge] · Thorp McClusky · na
1936 November 427 · The Crawling Horror · Thorp McClusky · nv
1937 January 35 · The Woman in Room 607 [Peters & Ethredge] · Thorp McClusky · nv
1937 April 484 · Black Gold · Thorp McClusky · ss
1938 March 280 · The Thing on the Floor [Peters & Ethredge] · Thorp McClusky · nv
1938 November 551 · Fothergill's Jug · Thorp McClusky · ss
1939 April 5 · The Red God Laughed · Thorp McClusky · ss
1939 September 5 · While Zombies Walked · Thorp McClusky · nv
1939 December 22 · The Considerate Hosts · Thorp McClusky · ss
1940 March 56 · Slaves of the Gray Mold [Peters & Ethredge] · Thorp McClusky · nv
1941 March 103 · The Graveyard Horror · Thorp McClusky · nv
1941 September 93 · The Music from Infinity · Thorp McClusky · ss
1944 September _95 · [letter] · Thorp McClusky · lt
1944 November 68 · Dark Mummery · Thorp McClusky · ss
1945 May 58 · The Ultimate Paradox · Thorp McClusky · ss
1949 March 40 · The Other Santa · Thorp McClusky · ss
1952 May 8 · The Lamia in the Penthouse · Thorp McClusky · nv

## Author: Mrs. J. T. McCrorey

1933 July _133 · [letter from Hollywood, CA] · Mrs. J. T. McCrorey · lt

## Author: Private Howard A. McElroy

1927 July _139 · [letter from San Francisco, CA] · Private Howard A. McElroy · lt

## Author: F. C. McKnight

1924 February _84 · [extract from letter from Louisville, KY] · F. C. McKnight · lt
1926 January _126 · [letter from Louisville, KY] · F. C. McKnight · lt

## Author: John McMenemy

1937 November _640 · [letter from Rugby, England] · John McMenemy · lt

## Author: A. Merritt

1926 August 149 · The Woman of the Wood · A. Merritt · nv
1929 October _438 · [letter] · A. Merritt · lt
1934 January 114 · The Woman of the Wood · A. Merritt · nv
1935 November _656 · [letter from New York City, NY] · A. Merritt · lt
1973 Summer 71 · Sylvane—The Silver Birches · A. Merritt · pm Nepenthe v1 #1, 1940
1973 Fall 61 · Song for Wood Horns · A. Merritt · pm The Smart Set March 1910, as "The Wind T
1973 Winter 26 · How We Found Circe · A. Merritt · ar The Story Behind the Story by A. Merritt, 194
1974 Summer 44 · In the Cathedral · A. Merritt · pm

## Author: E. Crosby Michel

1947 July 63 · Weirdisms: Vampires · E. Crosby Michel · ia
1947 September 44 · Weirdisms: Vampires · E. Crosby Michel · ia
1947 November 35 · Weirdisms: Vampires · E. Crosby Michel · ia
1948 January 80 · Weirdisms: Witches · E. Crosby Michel · ia
1948 May 35 · Weirdisms: Sabbat Witches · E. Crosby Michel · ia
1948 July 25 · Weirdisms · E. Crosby Michel · ia
1948 September 47 · Weirdisms: Witches · E. Crosby Michel · ia

## Author: John Milton

1939 January 25 · “Hence, Loathed Melancholy!” · Virgil Finlay · il

## Author: Alvin Taylor & Len J. Moffatt

1952 May 82 · Father’s Vampire · Alvin Taylor & Len J. Moffatt · ss

## Author: Cleveland Moffett

1973 Winter 53 · The Mysterious Card [Mysterious Card] · Cleveland Moffett · ss
1973 Winter 58 · The Mysterious Card Unveiled [Mysterious Card] · Cleveland Moffett · ss

## Author: K. Moor

1938 January _122 · [letter from Southport, England] · K. Moor · lt

## Author: Kenneth Moor

1938 October _507 · [letter from Lancashire, England] · Kenneth Moor · lt

## Author: C. L. Moore

1933 November 531 · Shambleau [Northwest Smith] · C. L. Moore · nv
1934 April 424 · Black Thirst [Northwest Smith] · C. L. Moore · nv
1934 May 565 · Scarlet Dream [Northwest Smith] · C. L. Moore · nv
1934 August 167 · Dust of Gods [Northwest Smith] · C. L. Moore · nv
1934 October 402 · The Black God’s Kiss [Jirel of Joiry] · C. L. Moore · nv
1934 December 701 · Black God’s Shadow [Jirel of Joiry] · C. L. Moore · nv
1935 March 328 · Julhi [Northwest Smith] · C. L. Moore · nv
1935 July 30 · Jirel Meets Magic [Jirel of Joiry] · C. L. Moore · nv
1935 October 441 · The Cold Gray God [Northwest Smith] · C. L. Moore · nv
1936 January 53 · The Dark Land [Jirel of Joiry] · C. L. Moore · nv
1936 February 148 · Yvala [Northwest Smith] · C. L. Moore (with Forrest J Ackerman) · nv
1936 July 75 · Lost Paradise [Northwest Smith] · C. L. Moore · nv
1936 October 315 · The Tree of Life [Northwest Smith] · C. L. Moore · nv
1937 November 556 · Quest of the Starstone [Northwest Smith
1939 April 37 · Hellsgarde [Jirel of Joiry] · C. L. Moore · nv
1939 December 49 · Nymph of Darkness [Northwest Smith] · C. L. Moore & Forrest J. Ackerman · ss

## Author: Ethel Morgan-Dunham

1934 July 88 · Magic Carpets · Ethel Morgan-Dunham · pm

## Author: William Morris

1929 November 711 · Lindenborg Pool · William Morris · ss

## Author: W. C. Morrow

1928 December 841 · The Monster-Maker · W. C. Morrow · nv
1929 August 273 · His Unconquerable Enemy · W. C. Morrow · ss
1930 August 274 · The Permanent Stiletto · W. C. Morrow · ss

1933 April 529 · Over an Absinthe Bottle · W. C. Morrow · ss
1974 Summer 56 · The Haunted Burglar · W. C. Morrow · ss

## Author: James F. Morton, Jr.

1923 December _88 · [letter from New York City, NY] · James F. Morton, Jr. · lt
1924 March _83 · [letter from New York City, NY] · James F. Morton, Jr. · lt
1924 March __84 · Haunted Houses · James F. Morton, Jr. · pm

## Author: H. Warner Munn

1925 March _164 · [letter from Athol, MA] · H. Warner Munn · lt
1925 July 11 · The Werewolf of Ponkert [The Master] · H. Warner Munn · nv
1926 March _420 · [letter] · H. Warner Munn · lt
1926 November 625 · The City of Spiders · H. Warner Munn · nv
1927 July 6 · The Return of the Master [The Master] · H. Warner Munn · nv
1928 April 547 · The Chain · H. Warner Munn · ss
1928 June _856 · [letter] · H. Warner Munn · lt
1928 October 438 · The Werewolf's Daughter , Part 1 of 3 [The Master] · H. Warner Munn · na
1928 November 657 · The Werewolf's Daughter , Part 2 of 3 [The Master] · H. Warner Munn · na
1928 December 823 · The Werewolf's Daughter , Part 3 of 3 [The Master] · H. Warner Munn · na
1930 November 599 · Tales of the Werewolf Clan 1. The Master Strikes · H. Warner Munn · gp
1930 November _599 · 1. The Cat Organ [The Master] · H. Warner Munn · ss
1930 November _604 · 2. Hau! Hau! Huguenots! [The Master] · H. Warner Munn · ss
1930 December 799 · Tales of the Werewolf Clan 2. The Master Fights · H. Warner Munn · gp
1930 December _799 · 1. The Wreck of the Santa Ysabel [The Master] · H. Warner Munn · ss
1930 December _806 · 2. The Bug-Wolves of Castle Manglana [The Master] · H. Warner Munn · ss
1930 December _812 · 3. In the Tomb of the Bishop [The Master] · H. Warner Munn · ss
1931 January 111 · Tales of the Werewolf Clan 3. The Master Has a Narrow Escape · H. Warner Mun
1931 January _111 · 1. The Leather Cannon [The Master] · H. Warner Munn · ss
1931 January _122 · 2. Achsah Young—of Windsor [The Master] · H. Warner Munn · ss
1933 May 641 · The Wheel · H. Warner Munn · ss
1933 June 773 · A Sprig of Rosemary · H. Warner Munn · ss
1937 April _506 · [letter from Athol, MA] · H. Warner Munn · lt
1939 September 55 · King of the World's Edge , Part 1 of 4 [Prince Gwalchmai] · H. Warner Munn · n.
1939 October 69 · King of the World's Edge , Part 2 of 4 [Prince Gwalchmai] · H. Warner Munn · n.
1939 November 87 · King of the World's Edge , Part 3 of 4 [Prince Gwalchmai] · H. Warner Munn · n.
1939 December 85 · King of the World's Edge , Part 4 of 4 [Prince Gwalchmai] · H. Warner Munn · n.
1953 January 43 · The Werewolf of Ponkert [The Master] · H. Warner Munn · nv

## Author: C. A. Myers

1942 September _127 · [letter from New London, CT] · C. A. Myers · lt

## Author: Joel Martin Nichols, Jr.

1925 April 17 · The Lure of Atlantis · Joel Martin Nichols, Jr. · nv
1926 April 457 · The Hooded Death · Joel Martin Nichols, Jr. · ss
1926 May 599 · The Devil-Ray [Part 1 of 3] · Joel Martin Nichols, Jr. · na
1926 June 816 · The Devil-Ray [Part 2 of 3] · Joel Martin Nichols, Jr. · na
1926 July 129 · The Devil-Ray [Part 3 of 3] · Joel Martin Nichols, Jr. · na
1927 March 293 · The City of Glass · Joel Martin Nichols, Jr. · nv
1928 December 769 · The Isle of Lost Souls [Part 1 of 3] · Joel Martin Nichols, Jr. · na
1929 January 98 · The Isle of Lost Souls [Part 2 of 3] · Joel Martin Nichols, Jr. · na
1929 February 247 · The Isle of Lost Souls [Part 3 of 3] · Joel Martin Nichols, Jr. · na

## Author: M. T. Oakbough

1929 December _854 · [letter from San Francisco, CA] · M. T. Oakbough · lt

## Author: Alphonse Louis Constant; translated by C. P. Oliver

1923 September 33 · Black Magic · Alphonse Louis Constant

## Author: E. Phillips Oppenheim

1926 September 323 · The Tower Ghost · E. Phillips Oppenheim · ss

## Author: Frank Owen

1923 October 25 · The Man Who Owned the World · Frank Owen · ss
1923 December 33 · The Open Window [John Steppling] · Frank Owen · ss
1924 April 79 · Shadows · Frank Owen · vi
1924 (May-June-July) 139 · The Man Who Lived Next Door to Himself · Frank Owen · ss
1925 February 62 · Hunger · Frank Owen · ss
1925 April 99 · The Wind That Tramps the World [John Steppling] · Frank Owen · ss
1925 June 357 · Black Hill · Frank Owen · ss
1925 August 219 · The Lantern-Maker · Frank Owen · ss
1925 October 559 · The Yellow Pool · Frank Owen · ss
1925 December 758 · The Fan [John Steppling] · Frank Owen · ss
1926 May 619 · The Silent Trees · Frank Owen · ss
1926 October 554 · Seven Minutes · Frank Owen · ss
1927 January 99 · The Dream Pedler · Frank Owen · ss
1927 September 401 · The Blue City · Frank Owen · ss
1928 February 213 · The Purple Sea · Frank Owen · ss
1928 December 816 · The Tinkle of the Camel's Bell · Frank Owen · ss
1929 June 843 · The Wind That Tramps the World [John Steppling] · Frank Owen · ss
1933 December 698 · The Ox-Cart [John Steppling] · Frank Owen · ss
1934 December 771 · Pale Pink Porcelain · Frank Owen · ss
1936 February 178 · The Man Who Would Not Die · Frank Owen · ss
1937 February 194 · The Poppy Pearl · Frank Owen · nv
1937 August 172 · The Mandarin's Ear · Frank Owen · ss
1940 July 70 · On Pell Street · Frank Owen · ss
1941 May 41 · By What Mystic Mooring · Frank Owen · ss
1942 March 48 · The March of the Trees · Frank Owen · ss
1942 July 42 · For Tomorrow We Die [Dr. Shen Fu] · Frank Owen · ss
1942 November 90 · The Lips of Caya Wu · Frank Owen · ss
1943 January 6 · Quest of a Noble Tiger · Frank Owen · ss
1943 May 28 · The Man Who Amazed Fish [Dr. Shen Fu] · Frank Owen · ss
1943 May _109 · [letter] · Frank Owen · lt
1943 July 20 · The Street of Faces · Frank Owen · ss
1943 September 81 · Death in a Gray Mist · Frank Owen · ss
1944 September 18 · The Long Still Streets of Evening · Frank Owen · ss
1944 September _91 · [letter] · Frank Owen · lt
1950 September 79 · The Three Pools and the Painted Moon · Frank Owen · ss
1951 January 64 · The Old Gentleman with the Scarlet Umbrella [Dr. Shen Fu
1952 November 21 · The Unicorn · Frank Owen · ss

## Author: Elwin J. Owens

1924 (May-June-July) 143 · Mystery River · Elwin J. Owens · ss

1924 November 88 · Six Bearded Men · Elwin J. Owens · ss
1924 December 87 · Black Temple Band · Elwin J. Owens · ss
1925 January _181 · [letter from Cloquet, MN] · Elwin J. Owens · lt
1926 March 331 · Dead in Three Hours · Elwin J. Owens · ss
1926 April 474 · Knights of the Red Owl · Elwin J. Owens · ss

## Author: Fitz-James O'Brien

1925 December 793 · What Was It? A Mystery [Harry Escott] · Fitz-James O'Brien · ss
1927 July 125 · The Dragon Fang · Fitz-James O'Brien · ss
1929 April 547 · The Diamond Lens · Fitz-James O'Brien · nv
1929 October 559 · The Lost Room · Fitz-James O'Brien · ss
1933 May 656 · The Pot of Tulips [Harry Escott] · Fitz-James O'Brien · ss
1935 July 112 · The Wondersmith · Fitz-James O'Brien · nv

## Author: Elliott O'Donnell

1928 February 149 · The Ghost-Table · Elliott O'Donnell · ss
1930 July 41 · The Haunted Wood of Adoure · Elliott O'Donnell · ss
1934 July 117 · One Christmas Eve · Elliott O'Donnell · ss

## Author: Francis J. O'Neil

1952 November 39 · The Japanese Tea Set · Francis J. O'Neil · ss

## Author: Mrs. H. W. Paylor

1933 January _140 · [letter from San Francisco, CA] · Mrs. H. W. Paylor · lt

## Author: J. E. Peatfield

1939 October _124 · [letter from Manchester, England] · J. E. Peatfield · lt

## Author: G. G. Pendarves

1926 August 241 · The Devil's Graveyard · G. G. Pendarves · nv
1927 April 486 · The Return · G. G. Pendarves · ss
1927 August 188 · The Power of the Dog · G. G. Pendarves · ss
1927 November 625 · The Lord of the Tarn · G. G. Pendarves · ss
1928 March 311 · The Eighth Green Man · G. G. Pendarves · ss
1928 May 657 · The Doomed Treveans · G. G. Pendarves · ss
1929 May 679 · The Laughing Thing · G. G. Pendarves · ss
1930 May 685 · The Footprint · G. G. Pendarves · ss
1930 October 503 · The Grave at Goonhilly · G. G. Pendarves · nv
1932 January 32 · From the Dark Halls of Hell · G. G. Pendarves · nv
1932 September 292 · The Altar of Melek Taos · G. G. Pendarves · nv
1933 December 706 · Abd Dhulma, Lord of Fire · G. G. Pendarves · nv
1936 August-September 173 · Werewolf of the Sahara · G. G. Pendarves · nv
1937 January 109 · The Eighth Green Man · G. G. Pendarves · ss
1937 March 305 · The Dark Star · G. G. Pendarves · nv
1937 July 26 · The Whistling Corpse · G. G. Pendarves · nv
1937 August 130 · Thing of Darkness · G. G. Pendarves · nv
1938 October 484 · The Black Monk · G. G. Pendarves · ss
1938 December 700 · The Sin-Eater · G. G. Pendarves · nv
1939 November 48 · The Withered Heart · G. G. Pendarves · nv

1952 May 36 · The Eighth Green Man · G. G. Pendarves · ss
1952 September 69 · The Sin-Eater · G. G. Pendarves · nv
1953 November 84 · Thing of Darkness · G. G. Pendarves · nv
1954 March 108 · The Grave at Goonhilly · G. G. Pendarves · nv
1954 July 40 · The Sin-Eater · G. G. Pendarves · nv

## Author: A. M. D. Pender

1931 December _580 · [letter from Surrey, England] · A. M. D. Pender · lt

## Author: B. Leslie Perrett

1952 May _90 · [letter from Southampton, England] · B. Leslie Perrett · lt

## Author: Emil Petaja

1932 June _860 · [letter from Milltown, MT] · Emil Petaja · lt
1934 September _396 · [letter from Milltown, MT] · Emil Petaja · lt
1935 August _270 · [letter from Milltown, MT] · Emil Petaja · lt
1938 January 96 · Lost Dream · Emil Petaja · pm
1938 April _512 · [letter from Hollywood, CA] · Emil Petaja · lt
1939 January 60 · The Warrior · Emil Petaja · pm [Ref. Robert E. Howard]
1944 September 83 · Monsieur Bluebeard · Emil Petaja · ss
1945 May 68 · The Music-Box from Hell · Emil Petaja · ss
1945 September 58 · Votaress · Emil Petaja · ss
1946 March 64 · The Jonah · Emil Petaja · ss
1946 March _92 · [letter] · Emil Petaja · lt
1949 November 81 · Skydrift · Emil Petaja · ss
1950 March 74 · The Hungry Ghost · Emil Petaja · ss
1950 September 84 · The Insistent Ghost · Emil Petaja · ss
1952 July 69 · Live Evil · Emil Petaja · ss

## Author: L. A. Petts

1938 April _510 · [letter from Tolworth, England] · L. A. Petts · lt

## Author: Suzanne Pickett

1952 May 26 · A Bit of Moss · Suzanne Pickett · ss
1952 July 47 · There Was Soot on the Cat · Suzanne Pickett · ss
1953 January 34 · I Can’t Wear White · Suzanne Pickett · ss
1954 January _ifc. · [letter from Marvel, AL] · Suzanne Pickett · lt
1954 January 17 · Effie’s Pets · Suzanne Pickett · ss
1954 March 66 · Nepthae · Suzanne Pickett · ss
1954 September 21 · Dorgen · Suzanne Pickett · ss

## Author: H. Beam Piper

1951 March 68 · Dearest · H. Beam Piper · ss

## Author: Edgar Allan Poe

1923 June 64 · The Murders in the Rue Morgue [C. Auguste Dupin] · Edgar Allan Poe · nv
1923 October 71 · The Pit and the Pendulum · Edgar Allan Poe · ss

1923 November 80 · The Tell-Tale Heart · Edgar Allan Poe · ss
1923 December 83 · The Black Cat · Edgar Allan Poe · ss
1924 March 78 · Never Bet the Devil Your Head · Edgar Allan Poe · ss
1925 November 704 · The Conqueror Worm · Edgar Allan Poe · pm Graham's Lady's and Gentleman's
1925 December 821 · The Haunted Palace · Edgar Allan Poe · pm American Museum April 1839
1926 January 124 · Lenore · Edgar Allan Poe · pm The Pioneer February 1843
1926 March 360 · The Mask of the Red Death · Edgar Allan Poe · ss
1926 September 424 · Eldorado · Edgar Allan Poe · pm The Flag of Our Union April 21 1849
1926 November 705 · Ligeia · Edgar Allan Poe · nv
1927 November 697 · The Thousand-and-Second Tale of Scheherazade · Edgar Allan Poe · ss
1928 January 128 · Metzengerstein · Edgar Allan Poe · ss
1930 January 122 · A Descent Into the Maelström · Edgar Allan Poe · nv
1932 April 567 · Berenice · Edgar Allan Poe · ss
1933 November 641 · The Premature Burial · Edgar Allan Poe · ss
1935 November 634 · William Wilson · Edgar Allan Poe · nv
1937 May 606 · Edgar Allan Poe · Adolphe de Castro · pm
1938 May 578 · Where Once Poe Walked · H. P. Lovecraft · pm Four Acrostic Sonnets on Edgar
1938 September ifc. · untitled artwork ("In Heaven a spirit doth dwell") · Virgil Finlay · il
1939 August 140 · The Fall of the House of Usher · Edgar Allan Poe · nv
1939 September 101 · The Raven · Edgar Allan Poe · ex New York Evening Mirror January 29 1845
1940 March 79 · "Ah, broken is the golden bowl!" · Virgil Finlay · il

## Author: Fletcher Pratt

1953 January _74 · Double Jeopardy · [uncredited] · br [Ref. Fletcher Pratt]

## Author: L. Sprague de Camp & F. Pratt

1951 November 86 · When the Night Wind Howls [Gavagan's Bar] · L. Sprague de Camp & F. Pratt · ss
1952 September 47 · "Where to, Please?" [Gavagan's Bar] · L. Sprague de Camp & F. Pratt · ss
1953 March 31 · Caveat Emptor [Gavagan's Bar] · L. Sprague de Camp & F. Pratt · ss

## Author: E. Hoffmann Price

1925 January 35 · The Rajah's Gift [Ismeddin] · E. Hoffmann Price · ss
1925 July 95 · The Stranger from Kurdistan [Ismeddin] · E. Hoffmann Price · ss
1925 September 324 · The Sultan's Jest [Ismeddin] · E. Hoffmann Price · ss
1925 October 479 · The Prophet's Grandchildren · E. Hoffmann Price · vi
1925 December _848 · [letter] · E. Hoffmann Price · lt
1926 January 59 · Adam, to Lilith · E. Hoffmann Price · pm
1926 February 193 · The Word of Santiago [Pierre d'Artois] · E. Hoffmann Price · ss
1926 March 419 · Astarte · E. Hoffmann Price · pm
1926 April _566 · [letter] · E. Hoffmann Price · lt
1926 July 91 · The Dreamer of Atlânaat [Dreamer of Atlânaat] · E. Hoffmann Price · ss
1926 November 580 · The Peacock's Shadow [Pierre d'Artois] · E. Hoffmann Price · nv
1926 November _716 · [letter] · E. Hoffmann Price · lt
1926 December 779 · Apricots from Ispahan [Ismeddin] · E. Hoffmann Price · ss
1927 March _421 · [letter] · E. Hoffmann Price · lt
1927 October 481 · Saladin's Throne-Rug · E. Hoffmann Price · nv
1927 December 731 · The Infidel's Daughter [Ismeddin] · E. Hoffmann Price · nv
1929 May 636 · The Girl from Samarcand [Ismeddin] · E. Hoffmann Price · ss
1929 September 397 · A Jest and a Vengeance [Dreamer of Atlânaat] · E. Hoffmann Price · ss
1929 October _436 · [letter] · E. Hoffmann Price · lt
1929 December 848 · The Stranger from Kurdistan [Ismeddin] · E. Hoffmann Price · ss
1930 February 156 · Thirsty Blades [Ismeddin] · Otis Adelbert Kline & E. Hoffmann Price · nv

1931 February-March _152 · [letter] · E. Hoffmann Price · lt
1932 August 152 · The Bride of the Peacock [Pierre d'Artois] · E. Hoffmann Price · na
1933 April 438 · The Return of Balkis [Pierre d'Artois] · E. Hoffmann Price · nv
1933 May 635 · The Word of Bentley · E. Hoffmann Price · ss
1933 November 571 · Lord of the Fourth Axis [Pierre d'Artois] · E. Hoffmann Price · nv
1934 February 208 · Tarbis of the Lake · E. Hoffmann Price · ss
1934 April 402 · Satan's Garden , Part 1 of 2 [Pierre d'Artois] · E. Hoffmann Price · na
1934 May 601 · Satan's Garden , Part 2 of 2 [Pierre d'Artois] · E. Hoffmann Price · na
1934 July 60 · Through the Gates of the Silver Key [Randolph Carter] · H. P. Lovecraft & E. Hoff
1934 November 530 · Queen of the Lilin [Pierre d'Artois] · E. Hoffmann Price · nv
1935 November 572 · The Hand of Wrath [Ismeddin] · E. Hoffmann Price · ss
1936 April 499 · The Rajah's Gift [Ismeddin] · E. Hoffmann Price · ss
1936 October _378 · [letter] · E. Hoffmann Price · lt
1936 December 570 · The Cyclops of Xoatl [Bart Leslie] · Otis Adelbert Kline & E. Hoffmann Price · nv
1938 March 367 · The Girl from Samarcand [Ismeddin] · E. Hoffmann Price · ss
1938 April _506 · [letter from Redwood City, CA] · E. Hoffmann Price · lt
1938 May _634 · [letter from Redwood City, CA] · E. Hoffmann Price · lt
1938 July 105 · Saladin's Throne-Rug · E. Hoffmann Price · nv
1938 December _759 · [letter from Redwood City, CA] · E. Hoffmann Price · lt
1939 May _151 · [letter] · E. Hoffmann Price · lt
1939 August 15 · Apprentice Magician · E. Hoffmann Price · ss
1939 August _155 · [letter from California] · E. Hoffmann Price · lt
1939 September 23 · Spanish Vampire · E. Hoffmann Price · ss
1939 October _125 · [letter from California] · E. Hoffmann Price · lt
1940 January 7 · Spotted Satan · Otis Adelbert Kline & E. Hoffmann Price · nv
1940 May 46 · Khosru's Garden · E. Hoffmann Price · ss
1940 May _126 · [letter from California] · E. Hoffmann Price · lt
1940 November _124 · [letter from Denver, CO] · E. Hoffmann Price · lt
1943 March _123 · [letter] · E. Hoffmann Price · lt
1950 March 30 · The Shadow of Saturn · E. Hoffmann Price · ss

## Author: Leroy Price

1929 November _580 · [letter from Hollywood, CA] · Leroy Price · lt

## Author: William James Price

1925 November 636 · The Ghostly Lovers · William James Price · pm
1925 December 768 · The Ghost Girl · William James Price · pm
1926 February 222 · Italian Love · William James Price · pm
1927 January 90 · Ballade of Phantom Ships · William James Price · pm

## Author: Mearle Prout

1933 October 466 · The House of the Worm [Cthulhu] · Mearle Prout · nv
1937 February 237 · Masquerade · Mearle Prout · ss
1937 May _640 · [letter from Stillwater, OK] · Mearle Prout · lt
1937 August _250 · [letter from Stillwater, OK] · Mearle Prout · lt
1938 March 354 · Guarded · Mearle Prout · ss
1939 May 107 · Witch's Hair · Mearle Prout · ss

## Author: Reginald A. Pryke

1932 December _843 · [letter from Chatham, England] · Reginald A. Pryke · lt
1933 April _536 · [letter from England] · Reginald A. Pryke · lt

1937 October _507 · [letter from Kent, England] · Reginald A. Pryke · lt

## Author: E. R. Punshon

1930 March 337 · The Haunted Chessmen · E. R. Punshon · ss

## Author: Alexander Pushkin

1927 August 267 · The Queen of Spades · Alexander Pushkin

## Author: Dorothy Quick

1934 January 113 · Candles · Dorothy Quick · pm
1934 November 618 · Anne Boleyn · Dorothy Quick · pm
1935 June 658 · The Horror in the Studio · Dorothy Quick · nv
1935 September 367 · Vampires · Dorothy Quick · pm
1935 December _783 · [letter from New York City, NY] · Dorothy Quick · lt
1936 October 289 · The Lost Door · Dorothy Quick · nv
1937 March 258 · Strange Orchids · Dorothy Quick · ss
1937 May 573 · Unsought Advice · Dorothy Quick · pm
1938 January 3 · The Witch's Mark · Dorothy Quick · nv
1940 November 73 · Turn Over · Dorothy Quick · ss
1941 March 80 · Edge of the Cliff · Dorothy Quick · vi
1941 September 106 · The Lost Gods · Dorothy Quick · ss
1942 January 34 · The White Lady · Dorothy Quick · ss
1942 May 24 · The Enchanted River · Dorothy Quick · ss
1943 January 26 · After an Air Raid · Dorothy Quick · pm
1943 July 55 · Strange Music · Dorothy Quick · pm
1944 May 80 · The Gothic Window · Dorothy Quick · ss
1946 March 33 · Tree Woman · Dorothy Quick · pm
1946 May 45 · The Man in Purple · Dorothy Quick · ss
1946 May _94 · [letter] · Dorothy Quick · lt
1946 July 85 · Long Watch · Dorothy Quick · pm
1948 September 27 · The Cracks of Time · Dorothy Quick · ss
1948 September 67 · The River · Dorothy Quick · pm
1948 November 71 · Ghostlings · Dorothy Quick · pm
1949 September 85 · The Woman on the Balcony · Dorothy Quick · ss
1949 November 87 · Forest God · Dorothy Quick · pm Dark of the Moon ed. August Derleth, Arkham H
1950 January 49 · Sea King's Daughter · Dorothy Quick · pm
1950 July 61 · Pattern · Dorothy Quick · pm
1951 January 49 · For a Sea Lover · Dorothy Quick · pm
1951 July 62 · Three Men · Dorothy Quick · pm
1951 September 55 · Sleepers · Dorothy Quick · pm
1952 May 56 · Out of Space · Dorothy Quick · pm
1952 November 31 · The Artist and the Door · Dorothy Quick · ss
1953 July 29 · House of Life · Dorothy Quick · pm
1953 September 65 · The Dark Things · Dorothy Quick · pm
1953 November 83 · Demon Lover · Dorothy Quick · pm
1954 January 43 · Walpurgis Night · Dorothy Quick · pm
1954 March 87 · Witch's Brew · Dorothy Quick · pm
1954 May 102 · Witch Woman · Dorothy Quick · pm
1954 July 22 · More Than Shadow · Dorothy Quick · ss
1954 September 127 · This Night · Dorothy Quick · pm
1974 Summer 17 · Long Watch · Dorothy Quick · pm Weird Tales July 1946

## Author: James E. Quinn

1930 March _296 · [letter from San Francisco, CA] · James E. Quinn · lt

## Author: Seabury Quinn

| | |
|---|---|
| 1923 October | 15 · The Phantom Farm House · Seabury Quinn · nv |
| 1923 October | 63 · Weird Crimes: No. 1—Bluebeard · Seabury Quinn · ar |
| 1923 November | 81 · Weird Crimes: No. 2. The Grave Robbers · Seabury Quinn · ar |
| 1923 December | 78 · Weird Crimes: No. 3. The Magic Mirror Murders · Seabury Quinn · ar |
| 1923 December | _86 · [letter] · Seabury Quinn · lt |
| 1924 February | 76 · Weird Crimes: No. 4. Swiatek, the Beggar · Seabury Quinn · ar |
| 1924 April | 80 · Weird Crimes: No. 5. Mary Blandy · Seabury Quinn · ar |
| 1924 (May-June-July) | 87 · Weird Crimes: No. 6. The Werewolf of St. Bonnot · Seabury Quinn · ar |
| 1924 November | 128 · Weird Crimes: No. 7. The Human Hyena · Seabury Quinn · ar |
| 1924 November | _181 · [letter] · Seabury Quinn · lt |
| 1925 January | 95 · Out of the Long Ago · Seabury Quinn · ss |
| 1925 February | _164 · [letter] · Seabury Quinn · lt |
| 1925 March | 73 · Servants of Satan: No. 1. The Salem Horror · Seabury Quinn · ar |
| 1925 April | 49 · Servants of Satan: No. 2. Giles and Martha Corey · Seabury Quinn · ar |
| 1925 May | 317 · Servants of Satan: No. 3. Rebecca Nurse, Saint of Salem · Seabury Quinn · ar |
| 1925 June | 463 · Servants of Satan: No. 4. George Burroughs, Martyr · Seabury Quinn · ar |
| 1925 July | 121 · Servants of Satan: No. 5. The End of the Horror · Seabury Quinn · ar |
| 1925 August | 223 · Servants of Satan: No. 6. Maria Schweidler · Seabury Quinn · ar |
| 1925 September | 353 · Itself · Seabury Quinn · ss |
| 1925 October | 449 · The Horror on the Links [Jules de Grandin] · Seabury Quinn · nv |
| 1925 October | _563 · [letter from Brooklyn, NY] · Seabury Quinn · lt |
| 1925 December | 725 · The Tenants of Broussac [Jules de Grandin] · Seabury Quinn · nv |
| 1926 February | 173 · The Isle of Missing Ships [Jules de Grandin] · Seabury Quinn · nv |
| 1926 April | 497 · The Vengeance of India [Jules de Grandin] · Seabury Quinn · ss |
| 1926 May | 609 · The Dead Hand [Jules de Grandin] · Seabury Quinn · ss |
| 1926 July | 77 · The House of Horror [Jules de Grandin] · Seabury Quinn · nv |
| 1926 September | 345 · Ancient Fires [Jules de Grandin] · Seabury Quinn · nv |
| 1926 October | 463 · The Great God Pan [Jules de Grandin] · Seabury Quinn · ss |
| 1926 December | 739 · The Grinning Mummy [Jules de Grandin] · Seabury Quinn · nv |
| 1927 February | 149 · The Man Who Cast No Shadow [Jules de Grandin] · Seabury Quinn · nv |
| 1927 March | 317 · The Blood-Flower [Jules de Grandin] · Seabury Quinn · nv |
| 1927 May | 601 · The Veiled Prophetess [Jules de Grandin] · Seabury Quinn · nv |
| 1927 July | 49 · The Curse of Everard Maundy [Jules de Grandin] · Seabury Quinn · nv |
| 1927 August | 193 · Creeping Shadows [Jules de Grandin] · Seabury Quinn · ss |
| 1927 September | 350 · The White Lady of the Orphanage [Jules de Grandin] · Seabury Quinn · nv |
| 1927 October | _436 · [letter] · Seabury Quinn · lt |
| 1927 October | 515 · The Poltergeist [Jules de Grandin] · Seabury Quinn · nv |
| 1928 January | 11 · The Gods of East and West [Jules de Grandin] · Seabury Quinn · nv |
| 1928 February | 193 · Mephistopheles and Company, Ltd. [Jules de Grandin] · Seabury Quinn · nv |
| 1928 April | 445 · The Jewel of Seven Stones [Jules de Grandin] · Seabury Quinn · nv |
| 1928 June | 737 · The Serpent Woman [Jules de Grandin] · Seabury Quinn · nv |
| 1928 September | 315 · Body and Soul [Jules de Grandin] · Seabury Quinn · nv |
| 1928 October | 481 · Restless Souls [Jules de Grandin] · Seabury Quinn · nv |
| 1928 December | 725 · The Chapel of Mystic Horror [Jules de Grandin] · Seabury Quinn · nv |
| 1929 January | 4 · The Black Master [Jules de Grandin] · Seabury Quinn · nv |
| 1929 February | 169 · The Devil-People [Jules de Grandin] · Seabury Quinn · nv |
| 1929 March | 406 · The Phantom Farmhouse · Seabury Quinn · nv |
| 1929 April | 437 · The Devil's Rosary [Jules de Grandin] · Seabury Quinn · nv |
| 1929 May | 692 · The Cloth of Madness · Seabury Quinn · nv |
| 1929 June | 724 · The House of Golden Masks [Jules de Grandin] · Seabury Quinn · nv |
| 1929 July | _4 · [letter] · Seabury Quinn · lt |
| 1929 July | 9 · The Corpse-Master [Jules de Grandin] · Seabury Quinn · nv |
| 1929 September | 315 · Trespassing Souls [Jules de Grandin] · Seabury Quinn · nv |

1929 October 481 · The Silver Countess [Jules de Grandin] · Seabury Quinn · nv
1929 November 637 · The House Without a Mirror [Jules de Grandin] · Seabury Quinn · nv
1929 December 742 · Children of Ubasti [Jules de Grandin] · Seabury Quinn · nv
1930 January 12 · The Curse of the House of Phipps [Jules de Grandin] · Seabury Quinn · nv
1930 March 302 · The Drums of Damballah [Jules de Grandin] · Seabury Quinn · nv
1930 April 446 · The Dust of Egypt [Jules de Grandin] · Seabury Quinn · nv
1930 May 588 · The Brain-Thief [Jules de Grandin] · Seabury Quinn · nv
1930 June 787 · The Priestess of the Ivory Feet [Jules de Grandin] · Seabury Quinn · nv
1930 July 14 · The Bride of Dewer [Jules de Grandin] · Seabury Quinn · nv
1930 August 193 · Daughter of the Moonlight [Jules de Grandin] · Seabury Quinn · nv
1930 October 440 · The Druid's Shadow [Jules de Grandin] · Seabury Quinn · nv
1930 November 649 · Stealthy Death [Jules de Grandin] · Seabury Quinn · nv
1930 December 728 · The Wolf of St. Bonnot [Jules de Grandin] · Seabury Quinn · nv
1931 January 14 · The Lost Lady [Jules de Grandin] · Seabury Quinn · nv
1931 February-March 176 · The Ghost-Helper [Jules de Grandin] · Seabury Quinn · nv
1931 September 176 · Satan's Stepson [Jules de Grandin] · Seabury Quinn · na
1932 February 152 · The Devil's Bride , Part 1 of 6 [Jules de Grandin] · Seabury Quinn · n.
1932 March 373 · The Devil's Bride , Part 2 of 6 [Jules de Grandin] · Seabury Quinn · n.
1932 April 526 · The Devil's Bride , Part 3 of 6 [Jules de Grandin] · Seabury Quinn · n.
1932 May 667 · The Devil's Bride , Part 4 of 6 [Jules de Grandin] · Seabury Quinn · n.
1932 June 803 · The Devil's Bride , Part 5 of 6 [Jules de Grandin] · Seabury Quinn · n.
1932 July 96 · The Devil's Bride , Part 6 of 6 [Jules de Grandin] · Seabury Quinn · n.
1932 August 218 · The Dark Angel [Jules de Grandin] · Seabury Quinn · nv
1932 October 436 · The Heart of Siva [Jules de Grandin] · Seabury Quinn · nv
1932 November 625 · The Bleeding Mummy [Jules de Grandin] · Seabury Quinn · nv
1932 December 722 · The Door to Yesterday [Jules de Grandin] · Seabury Quinn · nv
1933 January 105 · A Gamble in Souls [Jules de Grandin] · Seabury Quinn · nv
1933 March 275 · The Thing in the Fog [Jules de Grandin] · Seabury Quinn · nv
1933 July 3 · The Hand of Glory [Jules de Grandin] · Seabury Quinn · nv
1933 August 147 · The Chosen of Vishnu [Jules de Grandin] · Seabury Quinn · nv
1933 September 315 · Malay Horror [Jules de Grandin] · Seabury Quinn · nv
1933 October 424 · The Mansion of Unholy Magic [Jules de Grandin] · Seabury Quinn · nv
1933 December 677 · Red Gauntlets of Czerni [Jules de Grandin] · Seabury Quinn · nv
1934 January 22 · The Red Knife of Hassan [Jules de Grandin] · Seabury Quinn · nv
1934 September 296 · The Jest of Warburg Tantavul [Jules de Grandin] · Seabury Quinn · nv
1935 January 36 · Hands of the Dead [Jules de Grandin] · Seabury Quinn · nv
1935 February 146 · The Web of Living Death · Seabury Quinn · nv
1935 August 180 · The Black Orchid [Jules de Grandin] · Seabury Quinn · nv
1935 October 460 · The Dead-Alive Mummy [Jules de Grandin] · Seabury Quinn · nv
1936 January 2 · A Rival from the Grave [Jules de Grandin] · Seabury Quinn · nv
1936 March _384 · [letter from Brooklyn, NY] · Seabury Quinn · lt
1936 May 576 · Strange Interval · Seabury Quinn · nv
1936 October _384 · [letter from Brooklyn, NY] · Seabury Quinn · lt
1936 November 386 · Witch-House [Jules de Grandin] · Seabury Quinn · nv
1937 January 2 · Children of the Bat [Jules de Grandin] · Seabury Quinn · nv
1937 February 130 · The Globe of Memories · Seabury Quinn · nv
1937 May 617 · The Horror on the Links [Jules de Grandin] · Seabury Quinn · nv
1937 June _764 · [letter from Brooklyn, NY] · Seabury Quinn · lt
1937 September 282 · Satan's Palimpsest [Jules de Grandin] · Seabury Quinn · nv
1937 October 397 · Pledged to the Dead [Jules de Grandin] · Seabury Quinn · nv
1937 November 514 · Living Buddhess [Jules de Grandin] · Seabury Quinn · nv
1937 December 686 · Flames of Vengeance [Jules de Grandin] · Seabury Quinn · nv
1938 January 30 · Roads · Seabury Quinn · nv
1938 February 131 · Frozen Beauty [Jules de Grandin] · Seabury Quinn · nv
1938 March 259 · Incense of Abomination [Jules de Grandin] · Seabury Quinn · nv
1938 April 400 · The Temple Dancer · Seabury Quinn · nv

| | |
|---|---|
| 1938 May | 554 · Goetterdaemmerung · Seabury Quinn · nv |
| 1938 May | _640 · [letter from Washington, DC] · Seabury Quinn · lt |
| 1938 June | 643 · Suicide Chapel [Jules de Grandin] · Seabury Quinn · nv |
| 1938 July | 14 · Fortune's Fool · Seabury Quinn · nv |
| 1938 August | 150 · The Venomed Breath of Vengeance [Jules de Grandin] · Seabury Quinn · nv |
| 1938 September | 258 · As 'Twas Told to Me · Seabury Quinn · nv |
| 1938 October | 400 · Black Moon [Jules de Grandin] · Seabury Quinn · nv |
| 1938 November | 589 · Lynne Foster Is Dead! · Seabury Quinn · nv |
| 1938 December | 647 · More Lives Than One · Seabury Quinn · nv |
| 1939 February | 21 · The Poltergeist of Swan Upping [Jules de Grandin] · Seabury Quinn · nv |
| 1939 March | 39 · The House Where Time Stood Still [Jules de Grandin] · Seabury Quinn · nv |
| 1939 April | 12 · Susette · Seabury Quinn · nv |
| 1939 May | 39 · Washington Nocturne · Seabury Quinn · nv |
| 1939 June-July | 67 · Mansions in the Sky [Jules de Grandin] · Seabury Quinn · nv |
| 1939 August | 69 · The House of the Three Corpses [Jules de Grandin] · Seabury Quinn · nv |
| 1939 September | 33 · The Door Without a Key · Seabury Quinn · nv |
| 1939 September | _122 · [letter from Washington, DC] · Seabury Quinn · lt |
| 1939 October | 22 · The Lady of the Bells · Seabury Quinn · nv |
| 1939 November | 32 · Uncanonized · Seabury Quinn · nv |
| 1939 December | 5 · Glamour · Seabury Quinn · nv |
| 1940 January | 32 · Mortmain · Seabury Quinn · nv |
| 1940 March | 39 · The Golden Spider · Seabury Quinn · nv |
| 1940 July | 76 · The Gentle Werewolf · Seabury Quinn · nv |
| 1940 November | 8 · The Last Waltz · Seabury Quinn · ss |
| 1940 November | _123 · Farnsworth Wright · Seabury Quinn · ob [Ref. Farnsworth Wright] |
| 1941 January | 104 · Two Shall Be Born · Seabury Quinn · nv |
| 1941 March | 31 · Wake and Remember · Seabury Quinn · nv |
| 1941 May | 96 · There Are Such Things [Carmichael] · Seabury Quinn · nv |
| 1941 May | _122 · [letter] · Seabury Quinn · lt |
| 1941 July | 54 · Song Without Words · Seabury Quinn · nv |
| 1941 September | 44 · Birthmark [Carmichael] · Seabury Quinn · nv |
| 1941 November | _124 · [letter from Chicago, IL] · Russell E. Nihlean · lt [Ref. Seabury Quinn] |
| 1942 January | 104 · Who Can Escape… · Seabury Quinn · ss |
| 1942 January | _123 · [letter to the editor of The Ghoul] · Seabury Quinn · lt |
| 1942 May | 4 · Stoneman's Memorial [Jules de Grandin] · Seabury Quinn · nv |
| 1942 May | _122 · [letter] · Seabury Quinn · lt |
| 1942 July | 102 · Is the Devil a Gentleman? · Seabury Quinn · nv |
| 1942 July | _123 · [letter] · Seabury Quinn · lt |
| 1942 September | 100 · Never the Twain… · Seabury Quinn · nv |
| 1942 September | _121 · [letter from Washington, DC] · Seabury Quinn · lt |
| 1943 January | 112 · Repayment · Seabury Quinn · ss |
| 1943 January | _120 · [letter] · Seabury Quinn · lt |
| 1943 March | 22 · A Bargain with the Dead · Seabury Quinn · ss |
| 1943 May | 68 · The Miracle · Seabury Quinn · ss |
| 1943 September | 62 · Louella Goes Home · Seabury Quinn · nv |
| 1943 September | _108 · [letter] · Seabury Quinn · lt |
| 1944 January | 6 · Bon Voyage, Michele [Carmichael] · Seabury Quinn · nv |
| 1944 March | 34 · The Unbeliever · Seabury Quinn · ss |
| 1944 July | 4 · Death's Bookkeeper [Jules de Grandin] · Seabury Quinn · ss |
| 1944 September | _92 · [letter] · Seabury Quinn · lt |
| 1945 January | 50 · The Green God's Ring [Jules de Grandin] · Seabury Quinn · nv |
| 1945 March | 8 · Lords of the Ghostlands [Jules de Grandin] · Seabury Quinn · ss |
| 1945 September | 42 · Take Back That Which Thou Gavest · Seabury Quinn · nv |
| 1946 January | 8 · Kurban [Jules de Grandin] · Seabury Quinn · nv |
| 1946 March | 34 · The Man in Crescent Terrace [Jules de Grandin] · Seabury Quinn · nv |
| 1946 May | 30 · Three in Chains [Jules de Grandin] · Seabury Quinn · nv |

1946 July 46 · Catspaws [Jules de Grandin] · Seabury Quinn · ss
1946 September 6 · Lotte [Jules de Grandin] · Seabury Quinn · ss
1946 November 54 · Eyes in the Dark [Jules de Grandin] · Seabury Quinn · ss
1947 March 26 · Hoodooed · Seabury Quinn · ss
1947 May 24 · Masked Ball · Seabury Quinn · ss
1947 September 14 · Mrs. Pellington Assists · Seabury Quinn · nv
1947 November 74 · Clair de Lune [Jules de Grandin] · Seabury Quinn · nv
1948 January 38 · And Give Us Yesterday · Seabury Quinn · ss
1948 March _3 · [letter] · Seabury Quinn · lt
1948 March 78 · The Merrow · Seabury Quinn · ss
1948 November 64 · Such Stuff as Dreams · Seabury Quinn · ss
1949 May 70 · Vampire Kith and Kin [Jules de Grandin] · Seabury Quinn · ss
1949 July 88 · Dark o' the Moon · Seabury Quinn · ss
1949 September 72 · Blindman's Buff · Seabury Quinn · ss
1949 November 18 · Conscience Maketh Cowards [Jules de Grandin] · Seabury Quinn · ss
1950 January 86 · Dark Rosaleen · Seabury Quinn · ss
1950 January 93 · [comment on "Dark Rosaleen"] · Seabury Quinn · ms
1950 May 44 · The Last Man · Seabury Quinn · ss
1950 July 50 · Rebels' Rest · Seabury Quinn · ss
1950 November 33 · The Body-Snatchers [Jules de Grandin] · Seabury Quinn · nv
1951 September 46 · The Ring of Bastet [Jules de Grandin] · Seabury Quinn · ss
1951 November 51 · Fling the Dust Aside · Seabury Quinn · ss
1952 March 41 · The Scarred Soul · Seabury Quinn · ss
1952 September _93 · [letter from Washington, DC] · Seabury Quinn · lt
1952 November 52 · The Chapel of Mystic Horror [Jules de Grandin] · Seabury Quinn · nv

## Author: Ellen M. Ramsay

1927 February 181 · The Brimstone Cat · Ellen M. Ramsay · nv

## Author: Elizabeth Virginia Raplee

1937 October 495 · To a Skull on My Bookshelf · Elizabeth Virginia Raplee · pm

## Author: Watson Rawkins

1931 June-July 531 · Black Man and White Witch · Watson Rawkins · ss

## Author: Harry Raymond

1943 March 114 · Corey's Cat · Harry Raymond · ss

## Author: Arthur B. Reeve

1935 May 530 · The Death Cry [Craig Kennedy] · Arthur B. Reeve · nv

## Author: Eudora Ramsay Richardson

1924 March 32 · The Voice of Euphemia · Eudora Ramsay Richardson · ss
1925 April 119 · The Haunting Eyes · Eudora Ramsay Richardson · ss

## Author: Frank Roberts

1939 June-July _158 · [letter from London, England] · Frank Roberts · lt

1939 October _126 · [letter from London, England] · Frank Roberts · lt

## Author: Sax Rohmer

1927 September 415 · Lord of the Jackals · Sax Rohmer · ss

## Author: Theodore Roscoe

1928 October 507 · The Dancing Death · Theodore Roscoe · nv
1930 February 223 · The Curse Kiss · Theodore Roscoe · ss

## Author: J. Michael Rosenblum

1942 September _123 · [letter from Leeds, England] · J. Michael Rosenblum · lt

## Author: H. V. Ross

1938 December _763 · [letter from London, England] · H. V. Ross · lt
1939 June-July _157 · [letter from London, England] · H. V. Ross · lt

## Author: Herbert V. Ross

1937 September _384 · [letter from London, England] · Herbert V. Ross · lt
1938 April _512 · [letter from London, England] · Herbert V. Ross · lt
1938 June _764 · [letter from London, England] · Herbert V. Ross · lt

## Author: Herbert Vincent Ross

1939 January _128 · [letter from London, England] · Herbert Vincent Ross · lt
1939 May _150 · [letter from London, England] · Herbert Vincent Ross · lt
1939 September _126 · [letter from London, England] · Herbert Vincent Ross · lt
1939 November _123 · [letter from London, England] · Herbert Vincent Ross · lt

## Author: Victor Rousseau

1926 September 337 · The Case of the Jailer's Daughter [Dr. Ivan Brodsky Surgeon of Souls] · Victor Ro
1926 October 473 · The Woman with the Crooked Nose [Dr. Ivan Brodsky Surgeon of Souls] · Victor R
1926 November 677 · The Tenth Commandment [Dr. Ivan Brodsky Surgeon of Souls] · Victor Rousseau
1926 December 819 · The Legacy of Hate [Dr. Ivan Brodsky Surgeon of Souls] · Victor Rousseau · ss
1927 January 83 · The Major's Menagerie [Dr. Ivan Brodsky Surgeon of Souls] · Victor Rousseau · ss
1927 February 220 · The Fetish of the Waxworks [Dr. Ivan Brodsky Surgeon of Souls] · Victor Roussea
1927 March 331 · The Seventh Symphony [Dr. Ivan Brodsky Surgeon of Souls] · Victor Rousseau · s
1927 April 495 · The Chairs of Stuyvesant Baron [Dr. Ivan Brodsky Surgeon of Souls] · Victor Rou
1927 May 615 · The Man Who Lost His Luck [Dr. Ivan Brodsky Surgeon of Souls] · Victor Roussea
1927 June 825 · The Dream That Came True [Dr. Ivan Brodsky Surgeon of Souls] · Victor Roussea
1927 July 77 · The Ultimate Problem [Dr. Ivan Brodsky Surgeon of Souls] · Victor Rousseau · ss
1932 July 8 · The Phantom Hand [Part 1 of 5] · Victor Rousseau · n.
1932 August 244 · The Phantom Hand [Part 2 of 5] · Victor Rousseau · n.
1932 September 390 · The Phantom Hand [Part 3 of 5] · Victor Rousseau · n.
1932 October 534 · The Phantom Hand [Part 4 of 5] · Victor Rousseau · n.
1932 November 679 · The Phantom Hand [Part 5 of 5] · Victor Rousseau · n.

## Author: Edgar Saltus

1924 December 49 · Kaivalya · Mrs. Edgar Saltus · ss

## Author: Frederick Sanders

1952 May 45 · She Wore a Black Rose · Frederick Sanders · ss
1952 September _94 · [letter from Chatham, England] · Frederick Sanders · lt
1952 September 28 · One Fantastic Day · Frederick Sanders · ss
1954 May 94 · The Return of Simon Carib · Frederick Sanders · ss

## Author: F. William Sarles

1926 April 517 · Duval's Weird Experiment [Paul Duval] · F. William Sarles · ss
1926 May 637 · Queen of the Vortex [Paul Duval] · F. William Sarles · nv
1926 December 791 · The Foe from Beyond [Paul Duval] · F. William Sarles · ss

## Author: Lilla Price Savino

1925 November _701 · [letter from Portsmouth, VA] · Lilla Price Savino · lt
1926 March _421 · [letter from Portsmouth, VA] · Mrs. Lilla Price Savino · lt
1928 February _284 · [letter from Portsmouth, VA] · Lilla Price Savino · lt
1928 April 440 · The Haunted Castle · Lilla Price Savino · pm
1928 December _854 · [letter from Portsmouth, VA] · Lilla Price Savino · lt
1929 August _280 · [letter from Portsmouth, VA] · Mrs. Lilla Price Savino · lt
1929 November _580 · [letter from Portsmouth, VA] · Mrs. Lilla Price Savino · lt

## Author: Oscar Schisgall

1923 November 57 · The Death Pit · Oscar Schisgall · nv
1927 May 649 · In Kashla's Garden · Oscar Schisgall · ss

## Author: Leonard F. Schumann

1924 (May-June-July) 29 · The Haunted Mansion in the Pines · Leonard F. Schumann · ss

## Author: Earl W. Scott

1928 November 711 · Haunted · Earl W. Scott · pm

## Author: Sir Walter Scott

1926 January 69 · Wandering Willie's Tale · Sir Walter Scott · ex from Redgauntlet, Constable, 1824
1926 September 392 · The Tapestried Chamber · Sir Walter Scott · ss

## Author: William Shakespeare

1927 March 419 · Fairy Lullaby · William Shakespeare · pm from A Midsummer Night's Dream, Mr. W
1938 October 424 · Death · William Shakespeare · pm from Measure for Measure, Mr. William Shake
1939 December 79 · "Deep night, dark night, the silent of the night…" · Virgil Finlay · il

## Author: Mary Sharon

1923 June _114 · [excerpt from letter from Galena, KS] · Mary Sharon · lt
1924 February 20 · The Ghost · Mary Sharon · pm
1924 February 41 · The Door of Doom · Mary Sharon · ss
1926 September 402 · The Cat of Chiltern Castle · Mary Sharon · ss

## Author: Drury D. Sharp

1929 April 532 · The Goddess of the Painted Priests · Drury D. Sharp · ss

## Author: Mary Wollstonecraft Shelley

1932 May 693 · Frankenstein , Part 1 of 8 [Frankenstein] · Mary Wollstonecraft Shelley · n.
1932 June 843 · Frankenstein , Part 2 of 8 [Frankenstein] · Mary Wollstonecraft Shelley · n.
1932 July 127 · Frankenstein , Part 3 of 8 [Frankenstein] · Mary Wollstonecraft Shelley · n.
1932 August 272 · Frankenstein , Part 4 of 8 [Frankenstein] · Mary Wollstonecraft Shelley · n.
1932 September 414 · Frankenstein , Part 5 of 8 [Frankenstein] · Mary Wollstonecraft Shelley · n.
1932 October 555 · Frankenstein , Part 6 of 8 [Frankenstein] · Mary Wollstonecraft Shelley · n.
1932 November 704 · Frankenstein , Part 7 of 8 [Frankenstein] · Mary Wollstonecraft Shelley · n.
1932 December 830 · Frankenstein , Part 8 of 8 [Frankenstein] · Mary Wollstonecraft Shelley · n.

## Author: Percy Bysshe Shelley

1926 September 344 · Ozymandias · Percy Bysshe Shelley · pm The Examiner January 11 1818

## Author: Mrs. M. Sherbank

1929 December _728 · [letter from San Francisco, CA] · Mrs. M. Sherbank · lt

## Author: Marian Shortess

1938 May _636 · [letter from San Francisco, CA] · Marian Shortess · lt

## Author: Michael V. Simko

1925 June 415 · The Witch of Kravetz · Michael V. Simko · ss

## Author: Alanson Skinner

1925 October 511 · Bad Medicine · Alanson Skinner · ss
1926 August 183 · The Tsantsa of Professor Von Rothapfel · Alanson Skinner · ss

## Author: Ann Sloan

1941 March 66 · The Cream-Colored Cat · Ann Sloan · ss

## Author: Clark Ashton Smith

1923 July-August 48 · The Red Moon · Clark Ashton Smith · pm
1923 July-August 68 · The Garden of Evil · Clark Ashton Smith · pm
1923 December 32 · Solution · Clark Ashton Smith · pm Ebony and Crystal by Clark Ashton Smith, Aub
1924 March 21 · The Melancholy Pool · Clark Ashton Smith · pm Ebony and Crystal by Clark Ashton
1926 February 254 · Spleen · Charles P. Baudelaire
1926 May 664 · Horreur Sympathique · Charles P. Baudelaire
1927 July 76 · A Fable · Clark Ashton Smith · pm
1927 September 414 · Interrogation · Clark Ashton Smith · pm Sandalwood by Clark Ashton Smith, Aubu
1927 December 728 · The Saturnienne · Clark Ashton Smith · pm
1928 March 385 · Épigraphe pour un Livre Condamné · Charles Baudelaire
1928 August 261 · Three Poems in Prose · Charles Baudelaire

1928 August _261 · L'Irréparable · Charles Baudelaire
1928 August _261 · Les Sept Vieillards · Charles Baudelaire
1928 August _262 · Une Charogne · Charles Baudelaire
1928 September 363 · The Ninth Skeleton · Clark Ashton Smith · ss
1928 October 525 · Warning · Clark Ashton Smith · pm
1929 April 542 · Sonnet ("Empress with eyes") · Clark Ashton Smith · pm
1929 May 720 · Le Revenant · Charles Baudelaire
1929 October 516 · Nyctalops · Clark Ashton Smith · pm
1929 November 624 · The Nightmare Tarn · Clark Ashton Smith · pm
1929 December 724 · Fantaisie d'Antan · Clark Ashton Smith · pm
1930 January 135 · Ougabalys · Clark Ashton Smith · pm
1930 February 154 · Shadows ("Thy shadow falls") · Clark Ashton Smith · pm
1930 May 637 · The End of the Story [Averoigne] · Clark Ashton Smith · nv
1930 June 783 · The Last Incantation [Poseidonis] · Clark Ashton Smith · ss
1930 July _10 · [letter from Ashburn, CA] · Clark Ashton Smith · lt
1930 July 133 · Sadastor · Clark Ashton Smith · vi
1930 September 363 · The Phantoms of the Fire · Clark Ashton Smith · ss
1930 September _423 · [letter] · Clark Ashton Smith · lt
1930 October 550 · Fellowship · Clark Ashton Smith · pm
1930 November _582 · [letter] · Clark Ashton Smith · lt
1930 November 605 · The Uncharted Isle · Clark Ashton Smith · ss
1930 December _726 · [letter] · Clark Ashton Smith · lt
1931 January 54 · The Necromantic Tale · Clark Ashton Smith · ss
1931 February-March _154 · [letter from California] · Clark Ashton Smith · lt
1931 April-May _296 · [letter from Auburn, CA] · Clark Ashton Smith · lt
1931 April-May 364 · A Rendezvous in Averoigne [Averoigne] · Clark Ashton Smith · ss
1931 June-July 496 · The Venus of Azombeii · Clark Ashton Smith · nv
1931 August 111 · A Voyage to Sfanomoë [Poseidonis] · Clark Ashton Smith · ss
1931 September 233 · The Immeasurable Horror · Clark Ashton Smith · ss
1931 October _298 · [letter from Auburn, CA] · Clark Ashton Smith · lt
1931 October 387 · The Resurrection of the Rattlesnake · Clark Ashton Smith · ss
1931 November 491 · The Tale of Satampra Zeiros [Satampra Zeiros
1932 January 8 · The Monster of the Prophecy · Clark Ashton Smith · nv
1932 March 364 · The Planet of the Dead · Clark Ashton Smith · ss
1932 April _574 · [letter] · Clark Ashton Smith · lt
1932 April 551 · The Gorgon · Clark Ashton Smith · ss
1932 May 599 · The Vaults of Yoh-Vombis [Mars] · Clark Ashton Smith · nv
1932 June 835 · The Weird of Avoosl Wuthoqquan [Hyperborea] · Clark Ashton Smith · ss
1932 August 198 · The Maker of Gargoyles [Averoigne] · Clark Ashton Smith · ss
1932 September 338 · The Empire of the Necromancers [Zothique] · Clark Ashton Smith · ss
1932 October 509 · The Testament of Athammaus [Hyperborea] · Clark Ashton Smith · nv
1932 October _574 · [letter] · Clark Ashton Smith · lt
1932 November 693 · The Supernumerary Corpse · Clark Ashton Smith · ss
1933 February 254 · The Mandrakes [Averoigne] · Clark Ashton Smith · ss
1933 February _262 · [letter] · Clark Ashton Smith · lt
1933 March 362 · The Isle of the Torturers [Zothique] · Clark Ashton Smith · ss
1933 April 484 · The Ice-Demon [Hyperborea] · Clark Ashton Smith · ss
1933 April _536 · [letter] · Clark Ashton Smith · lt
1933 May 628 · The Beast of Averoigne [Averoigne] · Clark Ashton Smith · ss
1933 June 747 · Genius Loci · Clark Ashton Smith · ss
1933 July 112 · Ubbo-Sathla [Hyperborea] · Clark Ashton Smith · ss
1933 September 394 · A Vintage from Atlantis [Poseidonis] · Clark Ashton Smith · ss
1933 October 497 · The Seed from the Sepulcher · Clark Ashton Smith · ss
1933 November 594 · The Holiness of Azédarac [Averoigne] · Clark Ashton Smith · nv
1934 January 85 · The Weaver in the Vault [Zothique] · Clark Ashton Smith · nv
1934 February 253 · The Witchcraft of Ulua [Zothique] · Clark Ashton Smith · ss

| | |
|---|---|
| 1934 March | 316 · The Charnel God [Zothique] · Clark Ashton Smith · nv |
| 1934 April | 488 · The Death of Malygris [Poseidonis] · Clark Ashton Smith · ss |
| 1934 May | 634 · The Tomb-Spawn [Zothique] · Clark Ashton Smith · nv |
| 1934 June | 696 · The Colossus of Ylourgne [Averoigne] · Clark Ashton Smith · nv |
| 1934 July | 112 · The Disinterment of Venus [Averoigne] · Clark Ashton Smith · ss |
| 1934 August | 253 · In Slumber · Clark Ashton Smith · pm |
| 1934 October | 422 · The Seven Geases [Hyperborea] · Clark Ashton Smith · nv |
| 1934 December | 726 · Xeethra [Zothique] · Clark Ashton Smith · nv |
| 1935 January | 93 · The Dark Eidolon [Zothique] · Clark Ashton Smith · nv |
| 1935 April | 466 · The Last Hieroglyph [Zothique] · Clark Ashton Smith · ss |
| 1935 May | 624 · The Flower-Women [Maal Dweb] · Clark Ashton Smith · ss |
| 1935 May | _656 · [letter from Auburn, CA] · Clark Ashton Smith · lt |
| 1935 June | 724 · Dominion · Clark Ashton Smith · pm |
| 1935 August | 241 · The Treader of the Dust · Clark Ashton Smith · ss |
| 1935 September | 336 · Vulthoom [Mars] · Clark Ashton Smith · nv |
| 1935 October | 506 · Song of Autumn · Charles P. Baudelaire |
| 1935 November | 551 · In Thessaly · Clark Ashton Smith · pm |
| 1935 December | 695 · The Chain of Aforgomon · Clark Ashton Smith · nv |
| 1935 December | _784 · [letter from Auburn, CA] · Clark Ashton Smith · lt |
| 1936 March | 308 · The Black Abbot of Puthuum [Zothique] · Clark Ashton Smith · nv |
| 1936 April | 485 · The Sick Muse · Charles P. Baudelaire |
| 1936 May | 547 · Ennui (“Thou art immured”) · Clark Ashton Smith · pm The Smart Set Septembe |
| 1936 July | 2 · Necromancy in Naat [Zothique] · Clark Ashton Smith · nv |
| 1936 December | _638 · [letter from Auburn, CA] · Clark Ashton Smith · lt |
| 1937 February | 220 · Song of the Necromancer · Clark Ashton Smith · pm |
| 1937 June | 719 · Hymn to Beauty · Charles P. Baudelaire |
| 1937 July | 48 · To Howard Phillips Lovecraft · Clark Ashton Smith · pm |
| 1937 July | _122 · [letter from Auburn, CA] · Clark Ashton Smith · lt |
| 1937 September | 323 · The Death of Ilalotha [Zothique] · Clark Ashton Smith · ss |
| 1938 April | 392 · To Clark Ashton Smith · H. P. Lovecraft · pm [Ref. Clark Ashton Smith] |
| 1938 April | 393 · The Garden of Adompha [Zothique] · Clark Ashton Smith · ss |
| 1938 June | 746 · Outlanders · Clark Ashton Smith · pm |
| 1938 June | 759 · Farewell to Eros · Clark Ashton Smith · pm |
| 1938 July | 86 · Mother of Toads [Averoigne] · Clark Ashton Smith · ss |
| 1938 September | 348 · The Prophet Speaks · Clark Ashton Smith · pm |
| 1938 October | 475 · The Maze of Maal Dweb [Maal Dweb] · Clark Ashton Smith · nv |
| 1939 January | 112 · A Rendezvous in Averoigne [Averoigne] · Clark Ashton Smith · ss |
| 1939 February | 47 · The Double Shadow [Poseidonis] · Clark Ashton Smith · ss |
| 1939 May | _154 · [letter from California] · Clark Ashton Smith · lt |
| 1939 June-July | 87 · The Willow Landscape · Clark Ashton Smith · ss |
| 1939 September | 102 · A Night in Malneant · Clark Ashton Smith · ss |
| 1939 October | 119 · “Where leeches of a scarlet moss have sucked” · Virgil Finlay · il |
| 1939 November | _127 · [letter from Auburn, CA] · Clark Ashton Smith · lt |
| 1939 December | 84 · Bacchante · Clark Ashton Smith · pm |
| 1940 January | _127 · [letter from Auburn, CA] · Clark Ashton Smith · lt |
| 1940 May | 94 · The Phoenix · Clark Ashton Smith · pm |
| 1941 July | 25 · The Enchantress of Sylaire [Averoigne] · Clark Ashton Smith · ss |
| 1941 September | 104 · Witch-Dance · Clark Ashton Smith · pm |
| 1942 March | _120 · Clark Ashton Smith—His Life and Letters · [uncredited] · ar The Auburn Journa |
| 1942 September | 71 · Who Are the Living? · Clark Ashton Smith · ss |
| 1943 March | 105 · Necromancy · Clark Ashton Smith · pm The Fantasy Fan August 1934 |
| 1943 July | 71 · Desert Dweller · Clark Ashton Smith · pm |
| 1945 September | 63 · The Sorcerer to His Love · Clark Ashton Smith · pm |
| 1947 July | 85 · Resurrection · Clark Ashton Smith · pm |
| 1947 September | 4 · Quest of the Gazolba [Zothique] · Clark Ashton Smith · ss |
| 1948 March | 64 · The Master of the Crabs [Zothique] · Clark Ashton Smith · ss |

1948 September 79 · To the Chimera · Clark Ashton Smith · pm Ebony and Crystal by Clark Ashton Sm
1950 March 29 · Do You Forget, Enchantress? · Clark Ashton Smith · pm
1950 May 43 · Luna Aeternalis · Clark Ashton Smith · pm
1951 September 62 · The Metamorphosis of Earth · Clark Ashton Smith · nv
1952 January 73 · Not Altogether Sleep · Clark Ashton Smith · pm The Dark Chateau by Clark Ashto
1952 January 73 · Sonnet for the Psychoanalysts · Clark Ashton Smith · pm The Dark Chateau by C
1952 March 33 · O Golden-Tongued Romance · Clark Ashton Smith · pm The Dark Chateau by Cla
1953 March 11 · Don Quixote on Market Street · Clark Ashton Smith · pm The Dark Chateau by Cl
1953 May 41 · Morthylla [Zothique] · Clark Ashton Smith · ss
1953 September 54 · An Offering to the Moon · Clark Ashton Smith · ss
1973 Fall 76 · The Utmost Abomination · Clark Ashton Smith & Lin Carter · ss
1973 Winter 49 · The Double Tower · Clark Ashton Smith & Lin Carter · ss
1974 Summer 46 · The Chain of Aforgomon · Clark Ashton Smith · nv

## Author: Eleanor Smith

1931 October 332 · Satan's Circus · Eleanor Smith · nv

## Author: Bertrande Harry Snell

1926 August 232 · Starkey Strang · Bertrande Harry Snell · pm
1929 June 858 · Vampire · Bertrande Harry Snell · pm
1929 December 794 · In the Valley · Bertrande Harry Snell · pm

## Author: Margaret St. Clair

1934 June _782 · [letter from Berkeley, CA] · Margaret St. Clair · lt
1950 January 77 · The Family · Margaret St. Clair · vi
1950 March 50 · The Corn Dance · Margaret St. Clair · ss
1950 May 70 · The Last Three Ships · Margaret St. Clair · ss
1950 July 78 · Mrs. Hawk · Margaret St. Clair · ss
1950 November 70 · The Invisible Reweaver · Margaret St. Clair · ss
1951 January 59 · Professor Kate · Margaret St. Clair · ss
1951 July 70 · The Little Red Owl · Margaret St. Clair · ss
1951 November 36 · The Bird · Margaret St. Clair · ss
1952 September 10 · Island of the Hands · Margaret St. Clair · nv
1954 March 89 · Brenda · Margaret St. Clair · ss

## Author: Witch Hazel of St. Louis

1923 June _113 · [letter] · Witch Hazel of St. Louis · lt

## Author: H. de Vere Stacpoole

1930 January 97 · Dead Girl Finotte [Mynheer Amayat] · H. de Vere Stacpoole · ss

## Author: Robert Louis Stevenson

1927 April 556 · Markheim · Robert Louis Stevenson · ss

## Author: Leslie Stille

1937 July _128 · [letter from Harrow-on-the-Hill, England] · Leslie Stille · lt

## Author: Frank R. Stockton

1930 May 699 · The Magic Egg · Frank R. Stockton · ss

## Author: Bram Stoker

1927 December 849 · Dracula's Guest [Dracula] · Bram Stoker · ss
1928 September 405 · The Burial of the Rats · Bram Stoker · nv
1933 December 768 · The Secret of the Growing Gold · Bram Stoker · ss
1934 September 377 · The Coming of Abel Behenna · Bram Stoker · ss
1935 March 380 · The Judge's House · Bram Stoker · nv
1937 February 241 · A Gipsy Prophecy · Bram Stoker · ss

## Author: C. Storm

1933 February _264 · [letter from San Francisco, CA] · C. Storm · lt

## Author: Theodore Sturgeon

1947 January 60 · Cellmate · Theodore Sturgeon · ss
1947 March 21 · Fluffy · Theodore Sturgeon · ss
1948 January 22 · The Deadly Ratio · Theodore Sturgeon · nv
1948 March 72 · The Professor's Teddy Bear · Theodore Sturgeon · ss
1948 July 63 · Abreaction · Theodore Sturgeon · ss
1948 November 4 · The Perfect Host · Theodore Sturgeon · nv
1949 March 6 · The Martian and the Moron · Theodore Sturgeon · nv
1949 September 6 · One Foot and the Grave · Theodore Sturgeon · nv

## Author: O. R. D. Styche

1939 August _159 · [letter from Hull, England] · O. R. D. Styche · lt

## Author: Montague Summers

1939 June-July 86 · The Phantom Werewolf · Montague Summers · vi The Werewolf by Montague Su

## Author: Wilfred Blanch Talman

1927 August 251 · Two Black Bottles · Wilfred Blanch Talman (with H. P. Lovecraft) · ss
1928 January 8 · Haunted Island · Wilfred Blanch Talman · pm
1928 February 188 · The Curse of Alabad and Ghinu and Aratza · Wilfred Blanch Talman · ss
1931 October _296 · [letter from Brooklyn, NY] · Wilfred Blanch Talman · lt
1931 November 542 · Doom Around the Corner · Wilfred Blanch Talman · ss
1932 March 372 · Death · Wilfred Blanch Talman · pm
1933 September 381 · Ballade of Creatures Abroad by Night · Wilfred Blanch Talman · pm

## Author: Amelia Tarnozzi

1926 August _282 · [letter from San Francisco, CA] · Amelia Tarnozzi · lt

## Author: Vernon Temple

1928 June _858 · [letter from San Francisco, CA] · Vernon Temple · lt

## Author: Appleby Terrill

1926 October 436 · The Supreme Witch · G. Appleby Terrill · ss

1927 February 227 · The Church Stove at Raebrudafisk · G. Appleby Terrill · ss
1935 January 123 · The Supreme Witch · G. Appleby Terrill · ss
1953 March 78 · The Supreme Witch · Appleby Terrill · ss

## Author: G. Appleby Terrill

1926 October 436 · The Supreme Witch · G. Appleby Terrill · ss
1927 February 227 · The Church Stove at Raebrudafisk · G. Appleby Terrill · ss
1935 January 123 · The Supreme Witch · G. Appleby Terrill · ss

## Author: Arthur Thatcher

1924 December 61 · The Valley of Teeheemen , Part 1 of 2 [Teeheemen (Holton)] · Arthur Thatcher · na
1925 January 138 · The Valley of Teeheemen , Part 2 of 2 [Teeheemen (Holton)] · Arthur Thatcher · na
1925 March 5 · The Last of the Teeheemen , Part 1 of 2 [Teeheemen (Holton)] · Arthur Thatcher · na
1925 April 141 · The Last of the Teeheemen , Part 2 of 2 [Teeheemen (Holton)] · Arthur Thatcher ·
1925 July 49 · The White Queen of the Corolans [Part 1 of 2] · Arthur Thatcher · nv
1925 August 200 · The White Queen of the Corolans [Part 2 of 2] · Arthur Thatcher · nv
1926 February _274 · [letter] · Arthur Thatcher · lt
1929 June 781 · The Last of the Mayas [Part 1 of 2] · Arthur Thatcher · na
1929 July 91 · The Last of the Mayas [Part 2 of 2] · Arthur Thatcher · na

## Author: Anthony Thom

1938 June _768 · [letter from San Francisco, CA] · Anthony Thom · lt

## Author: James E. Thomas

1938 May _640 · [letter from Portsmouth, England] · James E. Thomas · lt

## Author: Roger M. Thomas

1951 May 84 · The Bradley Vampire · Roger M. Thomas · ss

## Author: Alfred I. Tooke

1931 November 463 · On Hallows' E'en · Alfred I. Tooke · pm
1932 June 783 · This Thing I Wish · Alfred I. Tooke · pm
1932 August 270 · Pirate's Hoard · Alfred I. Tooke · pm
1932 December 768 · Thrice Haunted · Alfred I. Tooke · pm
1933 May 652 · The Money-Lender · Alfred I. Tooke · pm
1933 July 85 · Pirates' Cave · Alfred I. Tooke · pm
1934 January 58 · Too Late · Alfred I. Tooke · pm
1934 February 235 · To a Bullet-Pierced Skull · Alfred I. Tooke · pm
1935 December 761 · The Hedge · Alfred I. Tooke · ss
1936 January 52 · In Davy Jones's Locker · Alfred I. Tooke · pm
1936 February 168 · Salvage · Alfred I. Tooke · pm
1936 March 307 · Haunted · Alfred I. Tooke · pm
1936 July 48 · Death · Alfred I. Tooke · pm
1937 January 70 · Fate Weaves a Web · Alfred I. Tooke · ss
1938 February 240 · The Ghosts at Haddon-le-Green · Alfred I. Tooke · vi
1938 September 288 · The Wreck · Alfred I. Tooke · pm
1940 January 112 · The Unveiling · Alfred I. Tooke · ss

## Author: Lee Torpie

1923 October _81 · [letter from San Francisco, CA] · Lee Torpie · lt

## Author: Ivan Turgenieff

1927 June 844 · The Song of Triumphant Love · Ivan Turgenieff · ss

## Author: Mark Twain

1930 October 559 · A Dying Man's Confession · Mark Twain · ss

## Author: Albert Walker, Jr.

1942 January _127 · [letter from Hollywood, CA] · Albert Walker, Jr. · lt

## Author: Donald Wandrei

1927 October 531 · The Red Brain · Donald Wandrei · ss
1928 May 674 · Sonnets of the Midnight Hours 1. The Hungry Flowers · Donald Wandrei · pm
1928 May 674 · Sonnets of the Midnight Hours 2. Dream-Horror · Donald Wandrei · pm
1928 June 837 · Sonnets of the Midnight Hours 3. Purple · Donald Wandrei · pm
1928 July 69 · Sonnets of the Midnight Hours 4. The Eye · Donald Wandrei · pm
1928 August 231 · Sonnets of the Midnight Hours 5. The Grip of Evil Dream · Donald Wandrei · pm
1928 September 374 · Sonnets of the Midnight Hours 6. As I Remember · Donald Wandrei · pm
1928 October 480 · Sonnets of the Midnight Hours 7. The Statues · Donald Wandrei · pm
1928 November 624 · Sonnets of the Midnight Hours 8. The Creatures · Donald Wandrei · pm
1928 December 815 · Sonnets of the Midnight Hours 9. The Head · Donald Wandrei · pm
1929 January 110 · Sonnets of the Midnight Hours 10. The Red Specter · Donald Wandrei · pm
1929 February 254 · Sonnets of the Midnight Hours 11. Doom · Donald Wandrei · pm
1929 March 420 · Sonnets of the Midnight Hours 12. A Vision of the Future · Donald Wandrei · pm
1929 May 619 · The Shadow of a Nightmare · Donald Wandrei · ss
1930 May 636 · Marmora · Donald Wandrei · pm
1930 June 734 · The Worm-King · Donald Wandrei · pm 1928
1930 July 47 · The Green Flame · Donald Wandrei · vi
1930 October _436 · [letter] · Donald Wandrei · lt
1930 November 714 · The Cypress-Bog · Donald Wandrei · pm
1930 December 763 · Something from Above · Donald Wandrei · nv
1932 January _6 · [letter] · Donald Wandrei · lt
1932 January 109 · A Queen in Other Skies · Donald Wandrei · pm
1932 February 220 · The Tree-Men of M'bwa · Donald Wandrei · ss
1932 July 116 · The Little Gods Wait · Donald Wandrei · pm
1932 December 817 · The Lives of Alfred Kramer · Donald Wandrei · ss
1933 February 179 · The Fire Vampires · Donald Wandrei · ss
1933 May 567 · Spawn of the Sea · Donald Wandrei · nv
1933 December 764 · The Lady in Gray · Donald Wandrei · ss
1935 June 711 · The Destroying Horde · Donald Wandrei · ss
1936 May 626 · The Red Brain · Donald Wandrei · ss
1937 December 740 · Uneasy Lie the Drowned · Donald Wandrei · nv
1939 February 85 · Giant-Plasm · Donald Wandrei · nv
1941 March 60 · The Crystal Bullet · Donald Wandrei · ss
1941 May _120 · [letter] · August Derleth & Donald Wandrei · lt
1953 May 26 · Strange Harvest · Donald Wandrei · nv

## Author: Bill Watson

1942 May _124 · [letter from San Francisco, CA] · Bill Watson · lt

## Author: Manly Wade Wellman

1926 August _282 · [letter from Witchita, KS] · Manly Wade Wellman · lt

1927 November 634 · Back to the Beast · Manly Wade Wellman · ss
1928 June 845 · The White Road · Manly Wade Wellman · pm
1934 October 505 · At the Bend of the Trail · Manly Wade Wellman · ss
1934 December _778 · [letter from Wichita, KS] · Manly Wade Wellman · lt
1936 May 611 · The Horror Undying · Manly Wade Wellman · ss
1936 July 101 · The Kelpie · Manly Wade Wellman · ss
1936 December 612 · The Theater Upstairs · Manly Wade Wellman · ss
1937 March 352 · The Werewolf Snarls · Manly Wade Wellman · ss
1937 June _762 · [letter from New York City, NY] · Manly Wade Wellman · lt
1937 August 238 · The Terrible Parchment · Manly Wade Wellman · ss
1937 September 353 · School for the Unspeakable · Manly Wade Wellman · ss
1937 October 483 · The Golgotha Dancers · Manly Wade Wellman · ss
1937 December _764 · [letter from New York, NY] · Manly Wade Wellman · lt
1938 February _253 · [letter from New York City, NY] · Manly Wade Wellman · lt
1938 March _379 · [letter from New York City, NY] · Manly Wade Wellman · lt
1938 August 222 · Dead Dog · Manly Wade Wellman · ss
1938 September 354 · The Cavern · Manly Wade Wellman & Gertrude Gordon · ss
1938 October 493 · Up Under the Roof · Manly Wade Wellman · ss
1939 February 56 · Fearful Rock , Part 1 of 3 [Sgt. Jaeger] · Manly Wade Wellman · na
1939 March 85 · Fearful Rock , Part 2 of 3 [Sgt. Jaeger] · Manly Wade Wellman · na
1939 April 110 · Fearful Rock , Part 3 of 3 [Sgt. Jaeger] · Manly Wade Wellman · na
1939 August 5 · The Valley Was Still · Manly Wade Wellman · ss
1940 March 30 · The Song of the Slaves · Manly Wade Wellman · ss
1941 July 78 · It All Came True in the Woods · Manly Wade Wellman · ss
1941 November 53 · The Liers in Wait · Manly Wade Wellman · ss
1941 November _121 · [letter] · Manly Wade Wellman · lt
1942 July 4 · Coven [Sgt. Jaeger] · Manly Wade Wellman · nv
1942 July _121 · [letter] · Manly Wade Wellman · lt
1943 November 50 · The Third Cry to Legba [John Thunstone] · Manly Wade Wellman · ss
1943 November _108 · [letter] · Manly Wade Wellman · lt
1944 January 28 · The Golden Goblins [John Thunstone] · Manly Wade Wellman · ss
1944 March 47 · Hoofs [John Thunstone] · Manly Wade Wellman · ss
1944 May 30 · The Letters of Cold Fire [John Thunstone] · Manly Wade Wellman · ss
1944 July 17 · John Thunstone’s Inheritance [John Thunstone] · Manly Wade Wellman · ss
1944 September 58 · Sorcery from Thule [John Thunstone] · Manly Wade Wellman · ss
1944 November 74 · The Dead Man’s Hand [John Thunstone] · Manly Wade Wellman · ss
1944 November _92 · [letter] · Manly Wade Wellman · lt
1945 January 66 · Thorne on the Threshold [John Thunstone] · Manly Wade Wellman · ss
1945 January _95 · [letter] · Manly Wade Wellman · lt
1945 March 48 · The Shonokins [John Thunstone] · Manly Wade Wellman · ss
1945 March _93 · [letter] · Manly Wade Wellman · lt
1945 May 73 · Blood from a Stone [John Thunstone] · Manly Wade Wellman · ss
1945 July 37 · The Dai Sword [John Thunstone] · Manly Wade Wellman · ss
1946 January 38 · Sin’s Doorway · Manly Wade Wellman · ss
1946 January _93 · [letter] · Manly Wade Wellman · lt
1946 March 10 · Twice Cursed [John Thunstone] · Manly Wade Wellman · nv
1946 March _91 · [letter] · Manly Wade Wellman · lt
1946 July 8 · Shonokin Town [John Thunstone] · Manly Wade Wellman · nv
1946 July _94 · [letter] · Manly Wade Wellman · lt
1946 November 88 · Frogfather · Manly Wade Wellman · ss
1946 November _93 · [letter] · Manly Wade Wellman · lt
1948 March 20 · The Leonardo Rondache [John Thunstone] · Manly Wade Wellman · ss
1948 July 78 · Dhoh · Manly Wade Wellman · ss
1950 January 27 · In That Same Moment · Manly Wade Wellman · ss
1950 March 4 · Home to Mother · Manly Wade Wellman · nv
1950 September 26 · The Pineys · Manly Wade Wellman · ss

1951 May 28 · The Last Grave of Lill Warran [John Thunstone] · Manly Wade Wellman · nv
1953 September 49 · Parthenope · Manly Wade Wellman · ss

## Author: H. G. Wells

1925 November 581 · The Stolen Body · H. G. Wells · ss
1925 December 769 · The Valley of Spiders · H. G. Wells · ss
1926 March 337 · A Dream of Armageddon · H. G. Wells · nv

## Author: T. A. B. White

1952 November _8 · [letter from Bradford, England] · T. A. B. White · lt

## Author: Henry S. Whitehead

1923 December _92 · [letter from Bridgeport, CT] · Rev. Henry S. Whitehead, M.A. · lt
1924 (May-June-July) 116 · Tea Leaves · Henry S. Whitehead · ss
1924 November 150 · The Door · Henry S. Whitehead · ss
1925 January 40 · The Fireplace · Henry S. Whitehead · ss
1925 February 111 · Sea Change · Henry S. Whitehead · ss
1925 March 96 · The Thin Match · Henry S. Whitehead · ss
1925 May _326 · [letter] · Reverend Henry S. Whitehead · lt
1925 July 83 · The Wonderful Thing · Henry S. Whitehead · ss
1926 May 665 · Across the Gulf · Henry S. Whitehead · ss
1926 September 385 · Jumbee · Henry S. Whitehead · ss
1926 October 543 · The Projection of Armand Dubois [Gerald Canevin] · Henry S. Whitehead · ss
1927 May _711 · [letter] · The Rev. Henry S. Whitehead · lt
1927 June 789 · The Left Eye · Henry S. Whitehead · ss
1927 July _139 · [letter from Oswego, NY] · The Rev. Henry S. Whitehead · lt
1927 November 663 · The Shadows · Henry S. Whitehead · nv
1928 December 807 · The Cult of the Skull · Henry S. Whitehead · ss
1929 March 292 · The People of Pan [Gerald Canevin] · Henry S. Whitehead · nv
1929 June 769 · Black Tancrède [Gerald Canevin] · Henry S. Whitehead · ss
1929 July 109 · Sweet Grass · Henry S. Whitehead · ss
1929 September 407 · The Lips · Henry S. Whitehead · ss
1930 January 118 · The Tabernacle · Henry S. Whitehead · ss
1930 February _152 · [letter] · Henry S. Whitehead · lt
1930 April 466 · The Shut Room [Gerald Canevin] · Henry S. Whitehead · nv
1930 August _148 · [letter] · Henry S. Whitehead · lt
1931 January 98 · Passing of a God [Gerald Canevin] · Henry S. Whitehead · ss
1931 February-March _150 · [letter] · Henry S. Whitehead · lt
1931 February-March 232 · The Tree-Man [Gerald Canevin] · Henry S. Whitehead · ss
1931 June-July 540 · Hill Drums · Henry S. Whitehead · ss
1931 August _4 · [letter from Florida] · Henry S. Whitehead · lt
1931 October 360 · Black Terror [Gerald Canevin] · Henry S. Whitehead · ss
1932 April 484 · Mrs. Lorriquer [Gerald Canevin] · Henry S. Whitehead · nv
1932 August 259 · No Eye-Witnesses · Henry S. Whitehead · ss
1933 February 191 · The Chadbourne Episode [Gerald Canevin] · Henry S. Whitehead · ss
1933 March 391 · In Memoriam: Henry St. Clair Whitehead · H. P. Lovecraft, uncredited · ob [Ref. I
1933 August 268 · The Door · Henry S. Whitehead · ss
1935 February 257 · The Fireplace · Henry S. Whitehead · ss
1938 February 241 · Jumbee · Henry S. Whitehead · ss
1938 December 746 · Passing of a God [Gerald Canevin] · Henry S. Whitehead · ss
1953 September 107 · The Tree-Man [Gerald Canevin] · Henry S. Whitehead · ss
1954 July 101 · Passing of a God [Gerald Canevin] · Henry S. Whitehead · ss

## Author: Walt Whitman

1925 November 699 · Whispers of Heavenly Death · Walt Whitman · pm The Broadway October 1868
1926 March 398 · Death Carol · Walt Whitman · pm 1867

## Author: Oscar Wilde

1925 November 690 · The Young King · Oscar Wilde · ss

## Author: Jack Williamson

1932 July _139 · [letter from Elida, NM] · Jack Williamson · lt
1932 October 468 · The Wand of Doom · Jack Williamson · nv
1933 January _140 · [letter from New Mexico] · Jack Williamson · lt
1933 April 403 · Golden Blood [Part 1 of 6] · Jack Williamson · n.
1933 May 607 · Golden Blood [Part 2 of 6] · Jack Williamson · n.
1933 June 700 · Golden Blood [Part 3 of 6] · Jack Williamson · n.
1933 July 68 · Golden Blood [Part 4 of 6] · Jack Williamson · n.
1933 August 230 · Golden Blood [Part 5 of 6] · Jack Williamson · n.
1933 September 346 · Golden Blood [Part 6 of 6] · Jack Williamson · n.
1933 October 481 · The Plutonian Terror · Jack Williamson · nv
1933 December _775 · [letter from New Mexico] · Jack Williamson · lt
1934 January 43 · Invaders of the Ice World · Jack Williamson · nv
1934 June 658 · Wizard's Isle · Jack Williamson · nv
1936 April 386 · The Ruler of Fate [Part 1 of 3] · Jack Williamson · na
1936 May 548 · The Ruler of Fate [Part 2 of 3] · Jack Williamson · na
1936 June 728 · The Ruler of Fate [Part 3 of 3] · Jack Williamson · na
1937 May 554 · The Mark of the Monster · Jack Williamson · nv
1938 January _128 · [letter from New Mexico] · Jack Williamson · lt
1938 March 298 · Dreadful Sleep [Part 1 of 3] · Jack Williamson · na
1938 April 455 · Dreadful Sleep [Part 2 of 3] · Jack Williamson · na
1938 May 598 · Dreadful Sleep [Part 3 of 3] · Jack Williamson · na

## Author: Gahan Wilson

1954 September 127 · This Night · Dorothy Quick · pm

## Author: Andrew J. Wolsey

1938 February _256 · [letter from London, England] · Andrew J. Wolsey · lt

## Author: An Old Fashioned Woman

1923 October _80 · [letter from Hayward, CA] · An Old Fashioned Woman · lt

## Author: Jack Woodford

1925 March 159 · The Band of Gold · Jack Woodford · ss

## Author: Everil Worrell

1926 September 292 · The Bird of Space [Frank Alison] · Everil Worrell · nv
1926 October 503 · Cattle of Furos [Frank Alison] · Everil Worrell · ss

1927 January 91 · Leonora · Everil Worrell · ss
1927 December 789 · The Canal · Everil Worrell · nv
1928 April 525 · From Beyond · Everil Worrell · ss
1928 June 753 · The Elemental Law · Everil Worrell · nv
1928 August 171 · Vulture Crag · Everil Worrell · nv
1928 September 395 · The Rays of the Moon · Everil Worrell · ss
1929 February 257 · An Adventure in Anesthesia · Everil Worrell · ss
1929 November 584 · The Gray Killer · Everil Worrell · nv
1930 May 671 · Light-Echoes · Everil Worrell · ss
1931 September 217 · Deadlock · Everil Worrell · nv
1935 April 508 · The Canal · Everil Worrell · nv
1938 November 627 · Leonora · Everil Worrell · ss
1939 May 5 · The Hollow Moon · Everil Worrell · nv
1942 July 60 · The High Tower · Everil Worrell · ss
1942 July _121 · [letter from Washington, DC] · Everil Worrell · lt
1951 November 6 · Hideaway · Everil Worrell · nv
1953 January 10 · Once There Was a Little Girl · Everil Worrell · nv
1953 May _93 · [letter from Washington, DC] · Everil Worrell · lt
1953 September _ifc. · [letter] · Everil Worrell · lt
1953 September 2 · I Loved Her with My Soul · Everil Worrell · nv
1954 March _127 · [letter from Washington, DC] · Everil Worrell · lt
1954 March 2 · Call Not Their Names · Everil Worrell · nv

## Author: Farnsworth Wright

1923 March 98 · The Closing Hand · Farnsworth Wright · vi
1923 April 75 · The Snake Fiend · Farnsworth Wright · ss
1923 September 73 · The Teak-Wood Shrine · Farnsworth Wright · ss
1923 October 69 · An Adventure in the Fourth Dimension · Farnsworth Wright · nv
1923 November 69 · Poisoned · Farnsworth Wright · ss
1925 July 116 · The Three Low Masses · Alphonse Daudet
1940 November _123 · Farnsworth Wright · Seabury Quinn · ob [Ref. Farnsworth Wright]

## Author: Weaver Wright

1940 March _126 · [letter from Hollywood, CA] · Weaver Wright · lt
1941 May _126 · [letter from Los Angeles, CA] · Weaver Wright · lt

## Author: John Wyndham

1951 September _96 · The Day of the Triffids · [uncredited] · br [Ref. John Wyndham]

## Author: Stella Wynne

1928 March 357 · Ebony Magic · Stella Wynne · ss

## Author: C. S. Youd

1939 May _151 · [letter from Eastleigh, England] · C. S. Youd · lt
1941 March 65 · Dreamer · C. S. Youd · pm The Satellite October 1938

## Author: S. Youd, Jr.

1938 December _765 · [letter from Eastleigh, Hants, England] · S. Youd, Jr. · lt

## Author: Arthur Leo Zagat

1942 January 120 · Table for Two · Arthur Leo Zagat · vi

1943 January 34 · The Two Moons of Tranquillia · Arthur Leo Zagat · nv
1943 January _120 · [letter] · Arthur Leo Zagat · lt

## Author: [uncredited]

1923 March 130 · Queer Tribes of Savages Found in Africa · [uncredited] · ms
1923 March 130 · African Brides Must Be Plump · [uncredited] · ms
1923 March 135 · The Young Man Who Wanted to Die · [uncredited] · ss
1923 March 149 · Ten Pallbearers for This Mammoth Woman · [uncredited] · ms
1923 March 149 · Woman Starves to Feed Her Cats · [uncredited] · ms
1923 March 155 · Unearth Vast Wealth in Egyptian Tomb · [uncredited] · ms
1923 March 160 · “Evil Demon” Drives Man to Orgy of Crime · [uncredited] · ms
1923 April 22 · Thrillers Make Audiences Warm · [uncredited] · ms
1923 April 33 · Murderous Sheik Flees to Forest · [uncredited] · ms
1923 April 41 · Has “Tut’s” Tomb Really Been Found? · [uncredited] · ms
1923 April 48 · More About the Egyptians · [uncredited] · ms
1923 April 80 · Find Skull of Man Million Years Old · [uncredited] · ms
1923 April 104 · Did Solomon Give Queen of Sheba an Airship? · [uncredited] · ms
1923 April 172 · Send Photographs by Radio · [uncredited] · ms
1923 May 38 · Woman Receives Poems from Spirit World · [uncredited] · ms
1923 May 38 · Man Captures Lion, Barehanded · [uncredited] · ms
1923 May 56 · Reads Story of Mankind on Egyptian Coffins · [uncredited] · ms
1923 May 60 · Almost Broke, Youth Falls Co-Heir to $12,000,000 · [uncredited] · ms
1923 May 63 · Chicagoans to Live in the Air Fifty Years Hence · [uncredited] · ms
1923 May 66 · Neurotic Women Have Queer Mania · [uncredited] · ms
1923 May 69 · Mummies Made by Electricity · [uncredited] · ms
1923 May 77 · Woman’s Spirit Is Photographed · [uncredited] · ms
1923 May 98 · Deaf and Blind Students Permorm Miracles · [uncredited] · ms
1923 May 101 · The Closed Cabinet · [uncredited] · na
1923 May 118 · Neighbors See “Sacred Heart” in Girl’s Death Room · [uncredited] · ms
1923 May 118 · Hold “Petting Parties” in Morgue · [uncredited] · ms
1923 June 18 · Snatched from the Grave, Woman Tells of Death · [uncredited] · ms
1923 June 31 · Chicago Man Attacked by Fighting Owl · [uncredited] · ms
1923 June 48 · Editor Baffled by Weird Seance · [uncredited] · ms
1923 June 56 · Failure to Keep Tab on Quitting Time Kills Two · [uncredited] · ms
1923 June 71 · Kilted Wraith and Bagpipe Spook Communicate with Spiritualists · [uncredited] · m
1923 June 90 · Air Transportation Between Chicago and New York to Be Established · [uncredited
1923 June 94 · Savants No Longer Know All Things · [uncredited] · ms
1923 June 94 · Ancient Legend Recalled When Misfortune Attends Tut’s Discoverers · [uncredited
1923 June 106 · Men, Lost at Sea, Live Through Week of Horror · [uncredited] · ms
1923 June 108 · Arrest Woman Accused of Witchcraft · [uncredited] · ms
1923 June 110 · Rare Music Disappears Mysteriously · [uncredited] · ms
1923 June 116 · Seek Solution to Sahara Desert Mystery · [uncredited] · ms
1923 June 118 · Men Sing Hymn as They Go to Death · [uncredited] · ms
1923 July-August 22 · British-American Exploring Party Discovers Ancient Temple of Moon God · [uncred
1923 July-August 32 · A Weird Prophetic Dream and Its Gruesome Fulfillment · [uncredited] · ms
1923 July-August 32 · Savages Burn Man Alive to Appease “Goddess” · [uncredited] · ms
1923 July-August 48 · American Has 1,500,000 Dope Fiends · [uncredited] · ms
1923 July-August 48 · Monte Carlo Casino Yields Huge Annual Profit · [uncredited] · ms
1923 July-August 48 · Girl Afflicted with Strange Malady · [uncredited] · ms
1923 July-August 48 · Woman Weds Twins
1923 July-August 48 · Caterpillar Army Halts Train · [uncredited] · ms
1923 July-August 48 · Man Is Tried for Thirty-Three Murders · [uncredited] · ms
1923 July-August 48 · Author Sues “Egyptian Spook” · [uncredited] · ms
1923 July-August 54 · Lecturer Derides Material Theories of Evolution · [uncredited] · ms
1923 July-August 65 · Will Tombs of Old Mexico Outrival King Tut’s? · [uncredited] · ms

1923 July-August 68 · Deed 2,230 Years Old Unearthed · [uncredited] · ms
1923 July-August 91 · Woman and Girl Fight Bloody Duel · [uncredited] · ms
1923 July-August 91 · Spirit Objects to Holding Hands · [uncredited] · ms
1923 July-August 96 · Death Held No Terror for Bernhardt · [uncredited] · ms
1923 September 47 · Sisters Prefer Death to Charity · [uncredited] · ms
1923 September 47 · Female Buddha Slain · [uncredited] · ms
1923 September 72 · Rare Animals Discovered on Dipsomania Isle · [uncredited] · ms
1923 October 14 · Aged Man Kills Wife, Self and “Other Woman” · [uncredited] · ms
1923 October 14 · World Ice to Wipe Out Continents · [uncredited] · ms
1923 October 22 · Sight Without Eyes · [uncredited] · ms
1923 October 22 · Genoese Riviera Damaged by Waterspout · [uncredited] · ms
1923 October 68 · Weird Snake Dance of Hopis May Be Tabooed · [uncredited] · ms
1923 November 26 · A Heroine of the Black Hole · [uncredited] · ms
1923 November 35 · Girl, Gypsy All Her Life, Turns from Wilds · [uncredited] · ms
1923 November 35 · Gas Bombs to Check Forest Fires · [uncredited] · ms
1923 November 38 · Wife Slayer Drives All Night with Body in Auto · [uncredited] · ms
1923 November 50 · World-Famed “Blue Man” Dies · [uncredited] · ms
1923 November 68 · “Devil’s Grip” Spreading · [uncredited] · ms
1923 November 72 · New Mecca for Divorce Hunters · [uncredited] · ms
1923 November 72 · British Missionaries Slain by Chinese Bandits · [uncredited] · ms
1923 November 83 · Saved from Fiery Death by Locomotive Bell · [uncredited] · ms
1923 November 84 · $600,000 for Study of Spiritualism · [uncredited] · ms
1923 November 96 · Will Use Tear Gas on Bootleggers · [uncredited] · ms
1923 December 20 · New York Jewel Robber Killed by Parisian Police · [uncredited] · ms
1923 December 42 · Voodoo Doctor Admits Brutal Murder · [uncredited] · ms
1923 December 63 · Physician Discovers Truth Serum · [uncredited] · ms
1923 December 77 · The Marvel Dog of Science · [uncredited] · ms
1923 December 82 · Rule of Terror Threatened · [uncredited] · ms
1923 December 82 · Child Dies from Candy Lodged in Throat · [uncredited] · ms
1923 December 82 · Swallowed Diamonds Assessed by Ex-Ray · [uncredited] · ms
1923 December 82 · Find Skeletons of Three Men Fifteen Thousand Years Old · [uncredited] · ms
1923 December 82 · Boy Bites Tongue Off · [uncredited] · ms
1923 December 82 · Bean Blower Fatal to Child of Six · [uncredited] · ms
1923 December 92 · Commits Suicide at Funeral · [uncredited] · ms
1924 February 13 · Prowler Who Paid for Food Dies in “Haunted” Attic · [uncredited] · ms
1924 February 16 · A Mysterious Picture · [uncredited] · ms
1924 February 24 · Prehistoric Discoveries in America · [uncredited] · ms
1924 February 32 · Odd Facts About Insanity · [uncredited] · ms
1924 February 34 · Orientalist Studies Egyptian Coffins · [uncredited] · ms
1924 February 70 · Wonders of Reptilian Age Unearthed · [uncredited] · ms
1924 February 74 · Woman Fails to Win Psychic Prize · [uncredited] · ms
1924 February _84 · [letter from Medford, OR] · [uncredited] · lt
1924 February 95 · Football Player Chokes on Tobacco · [uncredited] · ms
1924 March 10 · The Language of Animals · [uncredited] · ms
1924 March 12 · Plan to Dig Up Ancient Corpse · [uncredited] · ms
1924 March 21 · The Conquest of the Air · [uncredited] · ms
1924 March 24 · New Use Found for Goldfish · [uncredited] · ms
1924 March 35 · Advice on Marriage · [uncredited] · ms
1924 March 56 · Woman Tells Weird Story of Gypsy Life · [uncredited] · ms
1924 March 58 · Expedition Seeks Chinese Monkey · [uncredited] · ms
1924 March 72 · The Passing of Tyre and Sidon · [uncredited] · ms
1924 March 83 · Ask Houdini · [uncredited] · ms
1924 March 94 · Dead Letters Yield $30.00 · [uncredited] · ms
1924 April 22 · The Human Sacrifice of Mexico · [uncredited] · ms
1924 April 29 · The Singing Valley · [uncredited] · ms
1924 April 32 · The Prowess and Ferocity of Some Crusading Chiefs · [uncredited] · ms

1924 April 37 · Neglected Warning · [uncredited] · ms
1924 April 42 · Infernal Machine · [uncredited] · ms
1924 April 56 · Caution of a Brother's Spirit · [uncredited] · ms
1924 April 71 · True Courage · [uncredited] · ms
1924 April 75 · Turkish Enthusiasm · [uncredited] · ms
1924 April 77 · Extraordinary Escape · [uncredited] · ms
1924 April 94 · Deaths of Langoiran and the Abbe Dupuis · [uncredited] · ms
1924 (May-June-July) 12 · Juvenile Criminal · [uncredited] · ms The Terrific Register, Sherwood, Jones, and C
1924 (May-June-July) 15 · Retaliation · [uncredited] · ms The Terrific Register, Sherwood, Jones, and Co., 182
1924 (May-June-July) 18 · Providential Warning at Sea · [uncredited] · ms The Terrific Register, Sherwood, Jo
1924 (May-June-July) 26 · Pastime of Despots · [uncredited] · ms The Terrific Register, Sherwood, Jones, and
1924 (May-June-July) 28 · The Unnatural Son · [uncredited] · ms The Terrific Register, Sherwood, Jones, and
1924 (May-June-July) 31 · Singular Discovery of a Murder in 1740 · [uncredited] · ms The Terrific Register, Sh
1924 (May-June-July) 31 · Giants · [uncredited] · ms The Terrific Register, Sherwood, Jones, and Co., 1825
1924 (May-June-July) 40 · Sham Fight · [uncredited] · ms The Terrific Register, Sherwood, Jones, and Co., 18
1924 (May-June-July) 40 · War Horses · [uncredited] · ms The Terrific Register, Sherwood, Jones, and Co., 18
1924 (May-June-July) 53 · The Original Bluebeard · [uncredited] · ms The Terrific Register, Sherwood, Jones,
1924 (May-June-July) 57 · Distressing March of the Crusaders Through Phrygia · [uncredited] · ms The Terrif
1924 (May-June-July) 57 · Remarkable Accident · [uncredited] · ms The Terrific Register, Sherwood, Jones, a
1924 (May-June-July) 64 · An Account of a Family Who Were All Afflicted with the Loss of Their Limbs · [uncr
1924 (May-June-July) 73 · Hypocrisy Detected · [uncredited] · ms The Terrific Register, Sherwood, Jones, and
1924 (May-June-July) 86 · Force of Imagination · [uncredited] · ms The Terrific Register, Sherwood, Jones, ar
1924 (May-June-July) 86 · Immolation of Human Beings · [uncredited] · ms The Terrific Register, Sherwood, J
1924 (May-June-July) 90 · Imprisonment of Baron De Geramb · [uncredited] · ms The Terrific Register, Sherw
1924 (May-June-July) 95 · Anecdote Concerning the Execution of King Charles the First · [uncredited] · ms Th
1924 (May-June-July) 95 · Anne Boleyn · [uncredited] · ms The Terrific Register, Sherwood, Jones, and Co., 1
1924 (May-June-July) 100 · The Heroes of Hindoostan · [uncredited] · ms The Terrific Register, Sherwood, Jo
1924 (May-June-July) 105 · Extraordinary Instance of Second Sight · [uncredited] · ms The Terrific Register, S
1924 (May-June-July) 105 · Miracles · [uncredited] · ms The Terrific Register, Sherwood, Jones, and Co., 1825
1924 (May-June-July) 110 · National Superstition · [uncredited] · ms The Terrific Register, Sherwood, Jones, a
1924 (May-June-July) 110 · Death of the Duchess of Bedford · [uncredited] · ms The Terrific Register, Sherwo
1924 (May-June-July) 115 · Pardon for Forgery · [uncredited] · ms The Terrific Register, Sherwood, Jones, an
1924 (May-June-July) 115 · Terrific Death of a Painter · [uncredited] · ms The Terrific Register, Sherwood, Jon
1924 (May-June-July) 126 · Deaths by Lightning · [uncredited] · ms The Terrific Register, Sherwood, Jones, a
1924 (May-June-July) 134 · Wonderful Providence · [uncredited] · ms The Terrific Register, Sherwood, Jones,
1924 (May-June-July) 134 · Monsieur Rouelle · [uncredited] · ms The Terrific Register, Sherwood, Jones, and
1924 (May-June-July) 138 · A Singular Experiment · [uncredited] · ms The Terrific Register, Sherwood, Jones
1924 (May-June-July) 138 · Pentilly House, Cornwall · [uncredited] · ms The Terrific Register, Sherwood, Jon
1924 (May-June-July) 142 · Singular Combat · [uncredited] · ms The Terrific Register, Sherwood, Jones, and
1924 (May-June-July) 146 · Fatal Misfortune and Singular Instance of Affection in a Horse · [uncredited] · ms
1924 (May-June-July) 146 · Punishment of the Knout in Russia · [uncredited] · ms The Terrific Register, Sherw
1924 (May-June-July) 166 · Intrepid Conduct of Admiral Douglas · [uncredited] · ms The Terrific Register, She
1924 (May-June-July) 167 · [letter from Shelbyville, IN] · [uncredited] · lt
1924 (May-June-July) 171 · [letter from San Francisco, CA] · [uncredited] · lt
1924 (May-June-July) 188 · Only Sound · [uncredited] · ms Los Angeles Times
1924 (May-June-July) 190 · Odd Facts · [uncredited] · ms
1924 November 111 · A Soulless Resurrection · [uncredited] · ss
1924 November _179 · [letter] · [uncredited] · lt
1925 May _327 · [letter from Moscow, ID] · [uncredited] · lt
1925 October 436 · In Weird Tales Next Month · [uncredited] · ms
1925 November 676 · In Weird Tales Next Month · [uncredited] · ms
1926 January _127 · [letter] · [uncredited] · lt
1926 February 251 · The Twa Corbies · [uncredited] · pm The Minstrelsy of the Scottish Border by Wal
1926 May _714 · [letter] · [uncredited] · lt
1927 March 432 · Next Month · [uncredited] · ms
1928 June 857 · Future Issues · [uncredited] · ms

| | |
|---|---|
| 1928 August | 145 · Future Issues · [uncredited] · ms |
| 1928 September | ibc. · Future Issues · [uncredited] · ms |
| 1928 October | 569 · Future Issues · [uncredited] · ms |
| 1928 December | 855 · Future Issues · [uncredited] · ms |
| 1929 January | 133 · Future Issues · [uncredited] · ms |
| 1929 February | 277 · Future Issues · [uncredited] · ms |
| 1929 March | 423 · Future Issues · [uncredited] · ms |
| 1929 April | 565 · Future Issues · [uncredited] · ms |
| 1929 May | 709 · Future Issues · [uncredited] · ms |
| 1929 June | 853 · Future Issues · [uncredited] · ms |
| 1929 July | 8 · Next Month · [uncredited] · ms |
| 1929 August | 151 · Next Month · [uncredited] · ms |
| 1929 September | 296 · Next Month · [uncredited] · ms |
| 1929 October | 439 · Next Month · [uncredited] · ms |
| 1929 November | 583 · Next Month · [uncredited] · ms |
| 1929 December | 727 · Next Month · [uncredited] · ms |
| 1930 January | 11 · Next Month · [uncredited] · ms |
| 1930 February | 155 · Next Month · [uncredited] · ms |
| 1930 March | 301 · Next Month · [uncredited] · ms |
| 1930 April | 445 · Next Month · [uncredited] · ms |
| 1930 May | 587 · Next Month · [uncredited] · ms |
| 1930 June | 735 · Next Month · [uncredited] · ms |
| 1930 July | 13 · Next Month · [uncredited] · ms |
| 1930 August | 153 · Next Month · [uncredited] · ms |
| 1930 September | 293 · Next Month · [uncredited] · ms |
| 1930 October | 437 · Next Month · [uncredited] · ms |
| 1930 November | 589 · Next Month · [uncredited] · ms |
| 1930 December | 849 · Next Month · [uncredited] · ms |
| 1931 January | 131 · Next Month · [uncredited] · ms |
| 1931 February-March | 269 · Next Issue · [uncredited] · ms |
| 1931 April-May | 413 · Coming Next Issue · [uncredited] · ms |
| 1931 June-July | 563 · Coming Next Month · [uncredited] · ms |
| 1931 August | 141 · Coming Next Month · [uncredited] · ms |
| 1931 September | 283 · Coming Next Month · [uncredited] · ms |
| 1931 October | 423 · Coming Next Month · [uncredited] · ms |
| 1931 November | 569 · Coming Next Month · [uncredited] · ms |
| 1931 December | 713 · Coming Next Month · [uncredited] · ms |
| 1932 January | 141 · Coming Next Month · [uncredited] · ms |
| 1932 February | 283 · Coming Next Month · [uncredited] · ms |
| 1932 March | 429 · Coming Next Month · [uncredited] · ms |
| 1932 April | 573 · Coming Next Month · [uncredited] · ms |
| 1932 May | 717 · Coming Next Month · [uncredited] · ms |
| 1932 June | 861 · Coming Next Month · [uncredited] · ms |
| 1932 July | 141 · Coming Next Month · [uncredited] · ms |
| 1932 August | 285 · Coming Next Month · [uncredited] · ms |
| 1932 September | 429 · Coming Next Month · [uncredited] · ms |
| 1932 October | 573 · Coming Next Month · [uncredited] · ms |
| 1932 November | 715 · Coming Next Month · [uncredited] · ms |
| 1932 December | 845 · Coming Next Month · [uncredited] · ms |
| 1933 January | 137 · Coming Next Month · [uncredited] · ms |
| 1933 February | 265 · Coming Next Month · [uncredited] · ms |
| 1933 March | 395 · Coming Next Month · [uncredited] · ms |
| 1933 April | 537 · Coming Next Month · [uncredited] · ms |
| 1933 May | _665 · [letter from Newport, Kentucky] · [uncredited] · lt |
| 1933 May | 667 · Coming Next Month · [uncredited] · ms |
| 1933 June | 794 · Coming Next Month · [uncredited] · ms |

1933 July 139 · Coming Next Month · [uncredited] · ms
1933 August 265 · Coming Next Month · [uncredited] · ms
1933 September 393 · Coming Next Month · [uncredited] · ms
1933 October 521 · Coming Next Month · [uncredited] · ms
1933 November 649 · Coming Next Month · [uncredited] · ms
1933 December 777 · Coming Next Month · [uncredited] · ms
1934 January 137 · Coming Next Month · [uncredited] · ms
1934 February 265 · Coming Next Month · [uncredited] · ms
1934 March 393 · Coming Next Month · [uncredited] · ms
1934 April 521 · Coming Next Month · [uncredited] · ms
1934 May 649 · Coming Next Month · [uncredited] · ms
1934 June 777 · Coming Next Month · [uncredited] · ms
1934 June 781 · Coming Next Month · [uncredited] · ms
1934 July 137 · Coming Next Month · [uncredited] · ms
1934 August 265 · Coming Next Month · [uncredited] · ms
1934 September 393 · Coming Next Month · [uncredited] · ms
1934 October 521 · Coming Next Month · [uncredited] · ms
1934 November 649 · Coming Next Month · [uncredited] · ms
1934 December 777 · Coming Next Month · [uncredited] · ms
1935 January 133 · Coming Next Month · [uncredited] · ms
1935 February 265 · Coming Next Month · [uncredited] · ms
1935 March 393 · Coming Next Month · [uncredited] · ms
1935 April ibc. · Coming Next Month · [uncredited] · ms
1935 May ifc. · Coming Next Month · [uncredited] · ms
1935 June ifc. · Coming Next Month · [uncredited] · ms
1935 June _780 · Death of Arlton Eadie · [uncredited] · ob [Ref. Arlton Eadie]
1935 July 131 · Coming Next Month · [uncredited] · ms
1935 September 387 · Coming Next Month · [uncredited] · ms
1935 October 515 · Coming Next Month · [uncredited] · ms
1935 November 643 · Coming Next Month · [uncredited] · ms
1935 November _650 · Death of a Poet · [uncredited] · ob [Ref. Robert Nelson]
1935 December 773 · Coming Next Month · [uncredited] · ms
1936 January 117 · Coming Next Month · [uncredited] · ms
1936 February 245 · Coming Next Month · [uncredited] · ms
1936 March 373 · Coming Next Month · [uncredited] · ms
1936 April 501 · Coming Next Month · [uncredited] · ms
1936 May 629 · Coming Next Month · [uncredited] · ms
1936 June 757 · Coming Next Month · [uncredited] · ms
1936 July 117 · Coming Next Month · [uncredited] · ms
1936 August-September 243 · Coming Next Month · [uncredited] · ms
1936 October 385 · Coming Next Month · [uncredited] · ms
1936 November 384 · Coming Next Month · [uncredited] · ms
1936 December _635 · [letter from New York] · [uncredited] · lt
1937 January ibc. · Coming Next Month · [uncredited] · ms
1937 February ibc. · Coming Next Month · [uncredited] · ms
1937 March ibc. · Coming Next Month · [uncredited] · ms
1937 April ibc. · Coming Next Month · [uncredited] · ms
1937 May ibc. · Coming Next Month · [uncredited] · ms
1937 June ibc. · Coming Next Month · [uncredited] · ms
1937 July ibc. · Coming Next Month · [uncredited] · ms
1937 August 247 · Coming Next Month · [uncredited] · ms
1937 September _384 · [letter from Spokane, WA] · [uncredited] · lt
1937 September ibc. · Coming Next Month · [uncredited] · ms
1937 October 505 · Coming Next Month · [uncredited] · ms
1937 November ibc. · Coming Next Month · [uncredited] · ms
1937 December ibc. · Coming Next Month · [uncredited] · ms

| | |
|---|---|
| 1938 January | ibc. · Coming Next Month · [uncredited] · ms |
| 1938 February | ibc. · Coming Next Month · [uncredited] · ms |
| 1938 March | ibc. · Coming Next Month · [uncredited] · ms |
| 1938 April | ibc. · Coming Next Month · [uncredited] · ms |
| 1938 May | ibc. · Coming Next Month · [uncredited] · ms |
| 1938 June | ibc. · Coming Next Month · [uncredited] · ms |
| 1938 July | ibc. · Coming Next Month · [uncredited] · ms |
| 1938 August | ibc. · Coming Next Month · [uncredited] · ms |
| 1938 September | 381 · Coming Next Month · [uncredited] · ms |
| 1938 October | ibc. · Coming Next Issue · [uncredited] · ms |
| 1938 November | ibc. · Coming Next Month · [uncredited] · ms |
| 1938 December | 761 · Coming Next Month · [uncredited] · ms |
| 1939 January | 125 · Coming Next Month · [uncredited] · ms |
| 1939 February | 159 · Coming Next Month · [uncredited] · ms |
| 1939 March | 4 · Coming Next Month · [uncredited] · ms |
| 1939 April | 152 · Coming Next Month · [uncredited] · ms |
| 1939 May | 160 · Coming Next Month · [uncredited] · ms |
| 1939 June-July | 160 · Coming Next Issue · [uncredited] · ms |
| 1939 August | 160 · Coming Next Month · [uncredited] · ms |
| 1939 September | 128 · Coming Next Month · [uncredited] · ms |
| 1939 October | 128 · Coming Next Month · [uncredited] · ms |
| 1939 November | 128 · Coming Next Month · [uncredited] · ms |
| 1939 December | 128 · Coming Next Month · [uncredited] · ms |
| 1940 January | 128 · Coming Next Month · [uncredited] · ms |
| 1940 March | 128 · Coming Next Issue · [uncredited] · ms |
| 1940 May | 128 · Coming Next Issue · [uncredited] · ms |
| 1940 July | _123 · Corpses and Chalices · [uncredited] · bg [Ref. H. Bedford-Jones & Frank Grub |
| 1940 July | _125 · The Black Art: From Its Birth to Blackout · [uncredited] · es |
| 1940 July | _126 · Dr. Cyclops · [uncredited] · mr |
| 1940 July | 126 · Weird Tales Club · [uncredited] · cl |
| 1940 July | _127 · New Members · [uncredited] · ms |
| 1940 July | 128 · Looking at the Next Issue of Weird Tales · [uncredited] · ms |
| 1940 September | 126 · Weird Tales Club · [uncredited] · cl |
| 1940 September | _127 · New Members · [uncredited] · ms |
| 1940 September | 128 · The Shape of Thrills to Come · [uncredited] · ms |
| 1940 November | 126 · Weird Tales Club · [uncredited] · cl |
| 1940 November | _127 · New Members · [uncredited] · ms |
| 1940 November | 128 · The Shape of Thrills to Come · [uncredited] · ms |
| 1941 January | 103 · The Shape of Thrills to Come · [uncredited] · ms |
| 1941 January | 124 · Sharks in the Rocky Mountains! · [uncredited] · ar |
| 1941 January | 125 · Weird Tales Club · [uncredited] · cl |
| 1941 January | _127 · New Members · [uncredited] · ms |
| 1941 March | 102 · The Shape of Thrills to Come · [uncredited] · ms |
| 1941 March | _122 · The Naked Man · [uncredited] · ms |
| 1941 March | 124 · Weird Tales Club · [uncredited] · cl |
| 1941 March | _127 · New Members · [uncredited] · ms |
| 1941 May | 4 · The Shape of Thrills to Come · [uncredited] · ms |
| 1941 May | 125 · Weird Tales Club · [uncredited] · cl |
| 1941 May | _128 · New Members · [uncredited] · ms |
| 1941 July | 4 · The Shape of Thrills to Come · [uncredited] · ms |
| 1941 July | 125 · Weird Tales Club · [uncredited] · cl |
| 1941 July | _127 · New Members · [uncredited] · ms |
| 1941 September | 121 · The Shape of Thrills to Come · [uncredited] · ms |
| 1941 September | 124 · Weird Tales Club · [uncredited] · cl |
| 1941 September | _127 · New Members · [uncredited] · ms |
| 1941 November | 4 · Calling All Fantasy Fans! · [uncredited] · ms |

| | |
|---|---|
| 1941 November | 99 · The Shape of Thrills to Come · [uncredited] · ms |
| 1941 November | _122 · The Other Worlds · [uncredited] · br [Ref. Phil Stong] |
| 1941 November | _122 · The White Wolf · [uncredited] · br [Ref. Franklin Gregory] |
| 1941 November | 125 · Weird Tales Club · [uncredited] · cl |
| 1941 November | _128 · New Members · [uncredited] · ms |
| 1942 January | 4 · The Shape of Thrills to Come · [uncredited] · ms |
| 1942 January | 126 · Weird Tales Club · [uncredited] · cl |
| 1942 January | _127 · New Members · [uncredited] · ms |
| 1942 March | 111 · The Shape of Thrills to Come · [uncredited] · ms |
| 1942 March | _120 · Clark Ashton Smith—His Life and Letters · [uncredited] · ar The Auburn Journa |
| 1942 March | 123 · Weird Tales Club · [uncredited] · cl |
| 1942 March | _126 · New Members · [uncredited] · ms |
| 1942 May | 101 · The Shape of Thrills to Come · [uncredited] · ms |
| 1942 May | 125 · Weird Tales Club · [uncredited] · cl |
| 1942 May | _128 · New Members · [uncredited] · ms |
| 1942 July | 101 · The Shape of Thrills to Come · [uncredited] · ms |
| 1942 July | 124 · Weird Tales Club · [uncredited] · cl |
| 1942 September | 4 · The Shape of Thrills to Come · [uncredited] · ms |
| 1942 September | 123 · Weird Tales Club · [uncredited] · cl |
| 1942 September | _128 · New Members · [uncredited] · ms |
| 1942 November | 119 · The Shape of Thrills to Come · [uncredited] · ms |
| 1942 November | 125 · Weird Tales Club · [uncredited] · cl |
| 1942 November | _127 · New Members · [uncredited] · ms |
| 1943 January | 4 · The Shape of Thrills to Come · [uncredited] · ms |
| 1943 January | 124 · Weird Tales Club · [uncredited] · cl |
| 1943 January | _126 · New Members · [uncredited] · ms |
| 1943 March | 43 · The Shape of Thrills to Come · [uncredited] · ms |
| 1943 March | 126 · Weird Tales Club · [uncredited] · ms |
| 1943 March | _127 · New Members · [uncredited] · ms |
| 1943 May | 49 · The Shape of Thrills to Come · [uncredited] · ms |
| 1943 May | 111 · Weird Tales Club · [uncredited] · ms |
| 1943 May | _111 · New Members · [uncredited] · ms |
| 1943 July | 4 · The Shape of Thrills to Come · [uncredited] · ms |
| 1943 July | 110 · Weird Tales Club · [uncredited] · ms |
| 1943 July | _111 · New Members · [uncredited] · ms |
| 1943 September | 4 · The Shape of Thrills to Come · [uncredited] · ms |
| 1943 September | 110 · Weird Tales Club · [uncredited] · ms |
| 1943 September | _112 · New Members · [uncredited] · ms |
| 1943 November | 4 · The Shape of Thrills to Come · [uncredited] · ms |
| 1943 November | 111 · Weird Tales Club · [uncredited] · ms |
| 1944 January | 4 · The Shape of Thrills to Come · [uncredited] · ms |
| 1944 January | 110 · Weird Tales Club · [uncredited] · ms |
| 1944 January | _112 · New Members · [uncredited] · ms |
| 1944 March | 4 · The Shape of Thrills to Come · [uncredited] · ms |
| 1944 March | 110 · Weird Tales Club · [uncredited] · ms |
| 1944 May | 86 · The Shape of Thrills to Come · [uncredited] · ms |
| 1944 May | 93 · Weird Tales Club · [uncredited] · ms |
| 1944 May | _94 · New Members · [uncredited] · ms |
| 1944 July | 90 · The Shape of Thrills to Come · [uncredited] · ms |
| 1944 July | 95 · Weird Tales Club · [uncredited] · ms |
| 1944 July | _95 · New Members · [uncredited] · ms |
| 1944 September | 4 · The Shape of Thrills to Come · [uncredited] · ms |
| 1944 September | 94 · Weird Tales Club · [uncredited] · ms |
| 1944 September | _94 · New Members · [uncredited] · ms |
| 1944 November | 48 · The Shape of Thrills to Come · [uncredited] · ms |
| 1944 November | 94 · Weird Tales Club · [uncredited] · ms |

| | |
|---|---|
| 1944 November | _94 · New Members · [uncredited] · ms |
| 1945 January | 49 · The Shape of Thrills to Come · [uncredited] · ms |
| 1945 March | 23 · The Shape of Thrills to Come · [uncredited] · ms |
| 1945 May | 95 · Weird Tales Club · [uncredited] · cl |
| 1945 July | 45 · Stay Tuned for Terror · [uncredited] · ms |
| 1945 September | 95 · Weird Tales Club · [uncredited] · cl |
| 1945 November | 75 · The Shape of Thrills to Come · [uncredited] · ms |
| 1945 November | 94 · Weird Tales Club · [uncredited] · cl |
| 1946 January | 94 · Weird Tales Club · [uncredited] · cl |
| 1946 March | 94 · Weird Tales Club · [uncredited] · cl |
| 1947 January | 4 · Weird Tales Club · [uncredited] · cl |
| 1947 March | 95 · Weird Tales Club · [uncredited] · cl |
| 1947 November | 96 · Weird Tales Club · [uncredited] · cl |
| 1948 January | 95 · Weird Tales Club · [uncredited] · cl |
| 1948 May | 4 · Weird Tales Club · [uncredited] · cl |
| 1948 September | 3 · Weird Tales Club · [uncredited] · cl |
| 1948 November | 94 · Weird Tales Club · [uncredited] · cl |
| 1949 March | 4 · Weird Tales Club · [uncredited] · cl |
| 1949 July | 3 · Weird Tales Club · [uncredited] · cl |
| 1949 September | 4 · Weird Tales Club · [uncredited] · cl |
| 1949 November | 4 · Weird Tales Club · [uncredited] · cl |
| 1950 May | 95 · Received for Weird Tales Bookshelf · [uncredited] · rc |
| 1950 May | _95 · The Throne of Saturn · [uncredited] · br [Ref. S. Fowler Wright] |
| 1950 May | _95 · Pebble in the Sky · [uncredited] · br [Ref. Isaac Asimov] |
| 1950 July | 4 · Weird Tales Club · [uncredited] · cl |
| 1950 September | 83 · Weird Tales Club · [uncredited] · cl |
| 1950 November | 75 · Weird Crossword · [uncredited] · pz |
| 1951 March | 10 · Books Received · [uncredited] · ms |
| 1951 March | 95 · Weird Tales Club · [uncredited] · cl |
| 1951 May | 10 · Books Received · [uncredited] · rc |
| 1951 May | _10 · A Hornbook for Witches · [uncredited] · br [Ref. Leah Bodine Drake] |
| 1951 May | _10 · The Stars, Like Dust · [uncredited] · br [Ref. Isaac Asimov] |
| 1951 May | 12 · Weird Tales Club · [uncredited] · cl |
| 1951 July | 12 · Weird Tales Club · [uncredited] · cl |
| 1951 September | 96 · Books Received · [uncredited] · rc |
| 1951 September | _96 · The Illustrated Man · [uncredited] · br [Ref. Ray Bradbury] |
| 1951 September | _96 · The Day of the Triffids · [uncredited] · br [Ref. John Wyndham] |
| 1951 September | _96 · Solution T-25 · [uncredited] · br [Ref. Theodora Du Bois] |
| 1951 November | 91 · Weird Tales Club · [uncredited] · cl |
| 1952 January | 94 · Books Received · [uncredited] · rc |
| 1952 January | _94 · When the Birds Fly South · [uncredited] · br [Ref. Stanton A. Coblentz] |
| 1952 January | _94 · Rogue Queen · [uncredited] · br [Ref. L. Sprague de Camp] |
| 1952 January | _94 · The Puppet Masters · [uncredited] · br [Ref. Robert A. Heinlein] |
| 1952 January | _94 · The House of Many Worlds · [uncredited] · br [Ref. Sam Merwin, Jr.] |
| 1952 January | 95 · Weird Tales Club · [uncredited] · cl |
| 1952 May | 6 · Weird Tales Club · [uncredited] · cl |
| 1952 May | 94 · Books Received · [uncredited] · ms |
| 1952 September | 95 · Books Received · [uncredited] · ms |
| 1953 January | 8 · Books Received · [uncredited] · rc |
| 1953 January | _8 · Beachheads in Space · [uncredited] · br [Ref. August Derleth] |
| 1953 January | _74 · Double Jeopardy · [uncredited] · br [Ref. Fletcher Pratt] |
| 1953 January | _74 · Lands Beyond · [uncredited] · br [Ref. L. Sprague de Camp & Willy Ley] |
| 1953 March | 72 · Books Received · [uncredited] · rc |
| 1953 March | _72 · Limbo · [uncredited] · br [Ref. Bernard Wolfe] |
| 1953 March | _72 · The Currents of Space · [uncredited] · br [Ref. Isaac Asimov] |
| 1953 July | 96 · Books Received · [uncredited] · rc |

| | |
|---|---|
| 1953 July | _96 · The Golden Apples of the Sun · [uncredited] · br [Ref. Ray Bradbury] |
| 1953 July | _96 · Worlds of Tomorrow · [uncredited] · br [Ref. August Derleth] |
| 1953 September | ifc. · We Have with Us · [uncredited] · ms |
| 1953 November | ibc. · Books Received · [uncredited] · ms |
| 1954 March | ibc. · Books Received · [uncredited] · ms |
| 1954 May | ibc. · Books Received · [uncredited] · ms |
| 1954 September | 129 · Books Received · [uncredited] · ms |
| 1974 Summer | 43 · Kudos to N.E.S.F.A. · [uncredited] · br [Ref. Anthony R. Lewis & Andrew A. Whyt |

## SERIES INDEX


'Charles Breinbar' (2), by Wilford Allen

'Dr. Burnstrum' (3), by R. Anthony

'Rald' (2), by Clifford Ball

'Cthulhu' (4), by Robert Bloch
'Sebek (unnamed narrator)' (2), by Robert Bloch
'Margate (unnamed narrator)' (2), by Robert Bloch

'Lancelot Biggs' (3), by Nelson S. Bond

'Johnny Choir' (2), by Ray Bradbury

'Professor Leodas Lahme' (2), by Arthur J. Burks

'Martt & Bartt Gryce' (6), by Ray Cummings

'Dr. John Dale' (5), by Hugh Davidson

'Chronicles of the City-States' (5), by August Derleth
'Cthulhu' (2), by August Derleth
'Laban Shrewsbury' (5), by August Derleth

'Venhez' (3), by Nictzin Dyalhis

'The Woman in Red' (2), by Muriel Campbell Dyar

'Dr. Satan' (8), by Paul Ernst

'Thomas Chadwick' (2), by Malcolm M. Ferguson

'Judge Keith Hilary Pursuivant' (8), by Gans T. Field

'Paul Pry' (2), by Francis D. Grierson

'Interstellar Patrol' (12), by Edmond Hamilton
'Ethan Drew' (2), by Edmond Hamilton
'Brian Cullen' (2), by Edmond Hamilton

'Damp Man' (3), by Allison V. Harding

'de Montour' (2), by Robert E. Howard
'Bran Mak Morn' (3), by Robert E. Howard
'Faring Town' (2), by Robert E. Howard
'Solomon Kane' (8), by Robert E. Howard
'Kull' (3), by Robert E. Howard
'Kathulos' (3), by Robert E. Howard
'Conrad & Kirowan; Cthulhu' (4), by Robert E. Howard
'Turlogh O'Brien' (3), by Robert E. Howard
'Cthulhu' (3), by Robert E. Howard
'Conan' (26), by Robert E. Howard

'Cecil of Cornwall' (4), by David H. Keller

'Dr. Dorp' (2), by Otis Adelbert Kline

'Robert Grandon' (6), by Otis Adelbert Kline

'Elak of Atlantis' (5), by Henry Kuttner

'Capt. Michel' (4), by Gaston Leroux

'Cthulhu' (3), by Frank Belknap Long, Jr.

'Cthulhu' (12), by H. P. Lovecraft
'Dream Cycle' (15), by H. P. Lovecraft
'Randolph Carter' (4), by H. P. Lovecraft
'Fungi from Yuggoth' (31), by H. P. Lovecraft

'Nita Duboin' (2), by Kirk Mashburn

'Peters & Ethredge' (5), by Thorp McClusky

'Mysterious Card' (2), by Cleveland Moffett

'Northwest Smith' (8), by C. L. Moore
'Jirel of Joiry' (5), by C. L. Moore

'The Master' (13), by H. Warner Munn
'Prince Gwalchmai' (4), by H. Warner Munn

'John Steppling' (5), by Frank Owen
'Dr. Shen Fu' (2), by Frank Owen

'Harry Escott' (2), by Fitz-James O'Brien

'Gavagan's Bar' (3), by L. Sprague de Camp & F. Pratt

'Ismeddin' (10), by E. Hoffmann Price
'Pierre d'Artois' (8), by E. Hoffmann Price
'Dreamer of Atlânaat' (2), by E. Hoffmann Price

'Jules de Grandin' (100), by Seabury Quinn
'Carmichael' (3), by Seabury Quinn

'Dr. Ivan Brodsky Surgeon of Souls' (11), by Victor Rousseau

'Paul Duval' (3), by F. William Sarles

'Frankenstein' (8), by Mary Wollstonecraft Shelley

'Averoigne' (11), by Clark Ashton Smith
'Poseidonis' (5), by Clark Ashton Smith
'Mars' (2), by Clark Ashton Smith
'Hyperborea' (5), by Clark Ashton Smith
'Zothique' (16), by Clark Ashton Smith
'Maal Dweb' (2), by Clark Ashton Smith

'Teeheemen (Holton)' (4), by Arthur Thatcher

'Sgt. Jaeger' (4), by Manly Wade Wellman
'John Thunstone' (15), by Manly Wade Wellman

'Gerald Canevin' (12), by Henry S. Whitehead

'Frank Alison' (2), by Everil Worrell

---

# AUTHOR SERIES LISTS

## Series: 'Charles Breinbar' (2), by Wilford Allen

| | |
|---|---|
| 1927 June | 769) The Arctic Death · ss |
| 1928 July | 70) On a Far World · ss |

## Series: 'Dr. Burnstrum' (3), by R. Anthony

| | |
|---|---|
| 1926 November | 619) The Parasitic Hand · ss |
| 1928 April | 535) The Spectral Lover · ss |
| 1934 August | 259) The Parasitic Hand · ss |

## Series: 'Rald' (2), by Clifford Ball

| | |
|---|---|
| 1937 July | 2) The Thief of Forthe · nv |
| 1938 February | 167) The Goddess Awakes · nv |

## Series: 'Cthulhu' (4), by Robert Bloch

| | |
|---|---|
| 1935 September | 368) The Shambler from the Stars · ss |
| 1937 December | 665) Fane of the Black Pharaoh · nv |
| 1950 September | 34) The Shadow from the Steeple · nv |
| 1951 May | 14) Notebook Found in a Deserted House · nv |

## Series: 'Sebek (unnamed narrator)' (2), by Robert Bloch

| | |
|---|---|
| 1937 November | 576) The Secret of Sebek · ss |
| 1938 April | 424) The Eyes of the Mummy · ss |

## Series: 'Margate (unnamed narrator)' (2), by Robert Bloch

| | |
|---|---|
| 1942 November | 6) Nursemaid to Nightmares · nv |
| 1943 September | 6) Black Barter · nv |

## Series: 'Lancelot Biggs' (3), by Nelson S. Bond

| | |
|---|---|
| 1941 March | 19) The Downfall of Lancelot Biggs · ss |
| 1941 September | 24) Where Are You, Mr. Biggs? · ss |
| 1942 January | 61) The Ghost of Lancelot Biggs · ss |

## Series: 'Johnny Choir' (2), by Ray Bradbury

| | |
|---|---|
| 1943 November | 63) The Ducker · ss |
| 1944 September | 35) Bang! You're Dead! · ss |

## Series: 'Professor Leodas Lahme' (2), by Arthur J. Burks

| | |
|---|---|
| 1928 September | 303) Invisible Threads , Part 1 of 2 · nv |
| 1928 October | 541) Invisible Threads , Part 2 of 2 · nv |

## Series: 'Martt & Bartt Gryce' (6), by Ray Cummings

| | |
|---|---|
| 1927 April | 437) Explorers Into Infinity , Part 1 of 3 · na |
| 1927 May | 625) Explorers Into Infinity , Part 2 of 3 · na |
| 1927 June | 813) Explorers Into Infinity , Part 3 of 3 · na |
| 1928 January | 49) The Giant World , Part 1 of 3 · na |
| 1928 February | 221) The Giant World , Part 2 of 3 · na |
| 1928 March | 393) The Giant World , Part 3 of 3 · na |

## Series: 'Dr. John Dale' (5), by Hugh Davidson

| | |
|---|---|
| 1933 October | 403) The Vampire Master , Part 1 of 4 · na |
| 1933 November | 619) The Vampire Master , Part 2 of 4 · na |
| 1933 December | 742) The Vampire Master , Part 3 of 4 · na |
| 1934 January | 94) The Vampire Master , Part 4 of 4 · na |
| 1936 June | 684) The House of the Evil Eye · nv |

## Series: 'Chronicles of the City-States' (5), by August Derleth

| | |
|---|---|
| 1929 April | 478) A Dinner at Imola · ss |
| 1931 August | 107) Prince Borgia's Mass · ss |
| 1931 September | 260) The Bridge of Sighs · ss |
| 1934 September | 389) A Cloak from Messer Lando · ss |
| 1936 May | 622) Lesandro's Familiar · ss |

## Series: 'Cthulhu' (2), by August Derleth

| | |
|---|---|
| 1941 September | 6) Beyond the Threshold · nv |
| 1944 November | 8) The Dweller in Darkness · nv |

## Series: 'Laban Shrewsbury' (5), by August Derleth

| | |
|---|---|
| 1944 March | 6) The Trail of Cthulhu · nv |
| 1945 July | 6) The Watcher from the Sky · nv |
| 1949 March | 58) The Testament of Claiborne Boyd · nv |
| 1951 May | 52) The Keeper of the Key · nv |
| 1952 January | 8) The Black Island · nv |

## Series: 'Venhez' (3), by Nictzin Dyalhis

| | |
|---|---|
| 1925 April | 3) When the Green Star Waned · nv |
| 1928 September | 337) The Oath of Hul Jok · nv |
| 1929 January | 115) When the Green Star Waned · nv |

## Series: 'The Woman in Red' (2), by Muriel Campbell Dyar

| | |
|---|---|
| 1973 Summer | 50) The Woman in Red · ss |
| 1973 Summer | 54) Unmasked · ss |

## Series: 'Dr. Satan' (8), by Paul Ernst

| | |
|---|---|
| 1935 August | 146) Doctor Satan · nv |
| 1935 September | 317) The Man Who Chained the Lightning · nv |
| 1935 October | 422) Hollywood Horror · nv |
| 1935 November | 552) The Consuming Flame · nv |
| 1936 January | 34) Horror Insured · nv |
| 1936 March | 290) Beyond Death's Gateway · nv |
| 1936 May | 514) The Devil's Double · nv |
| 1936 August | 154) Mask of Death · nv |

## Series: 'Thomas Chadwick' (2), by Malcolm M. Ferguson

| | |
|---|---|
| 1947 September | 46) The House of Cards · ss |
| 1950 May | 86) Mr. Hyde—and Seek · ss |

## Series: 'Judge Keith Hilary Pursuivant' (8), by Gans T. Field

| | |
|---|---|
| 1938 January | 53) The Hairy Ones Shall Dance , Part 1 of 3 · na |
| 1938 February | 212) The Hairy Ones Shall Dance , Part 2 of 3 · na |
| 1938 March | 339) The Hairy Ones Shall Dance , Part 3 of 3 · na |
| 1938 June | 684) The Black Drama , Part 1 of 3 · na |
| 1938 July | 53) The Black Drama , Part 2 of 3 · na |
| 1938 August | 207) The Black Drama , Part 3 of 3 · na |
| 1940 July | 36) The Dreadful Rabbits · ss |
| 1941 September | 83) The Half-Haunted · ss |

## Series: 'Paul Pry' (2), by Francis D. Grierson

| | |
|---|---|
| 1923 October | 60) The Case of the Golden Lilly · ss |
| 1923 November | 46) The Iron Room · ss |

## Series: 'Interstellar Patrol' (12), by Edmond Hamilton

| | |
|---|---|
| 1928 August | 193) Crashing Suns , Part 1 of 2 · na |

| | |
|---|---|
| 1928 September | 375) Crashing Suns , Part 2 of 2 · na |
| 1929 February | 149) The Star-Stealers · nv |
| 1929 May | 597) Within the Nebula · nv |
| 1929 July | 49) Outside the Universe , Part 1 of 4 · n. |
| 1929 August | 219) Outside the Universe , Part 2 of 4 · n. |
| 1929 September | 374) Outside the Universe , Part 3 of 4 · n. |
| 1929 October | 517) Outside the Universe , Part 4 of 4 · n. |
| 1930 February | 172) The Comet-Drivers · nv |
| 1930 May | 606) The Sun People · nv |
| 1930 November | 631) The Cosmic Cloud · nv |
| 1934 April | 449) Corsairs of the Cosmos · nv |

## Series: 'Ethan Drew' (2), by Edmond Hamilton

| | |
|---|---|
| 1939 March | 102) Comrades of Time · nv |
| 1939 April | 61) Armies from the Past · nv |

## Series: 'Brian Cullen' (2), by Edmond Hamilton

| | |
|---|---|
| 1945 May | 30) The Shining Land · ss |
| 1945 November | 10) Lost Elysium · nv |

## Series: 'Damp Man' (3), by Allison V. Harding

| | |
|---|---|
| 1947 July | 38) The Damp Man · nv |
| 1947 September | 30) The Damp Man Returns · nv |
| 1949 May | 4) The Damp Man Again · nv |

## Series: 'de Montour' (2), by Robert E. Howard

| | |
|---|---|
| 1925 August | 185) In the Forest of Villefère · ss |
| 1926 April | 437) Wolfshead · nv |

## Series: 'Bran Mak Morn' (3), by Robert E. Howard

| | |
|---|---|
| 1927 January | 74) The Lost Race · ss |
| 1932 November | 604) Worms of the Earth · nv |
| 1939 October | 99) Worms of the Earth · nv |

## Series: 'Faring Town' (2), by Robert E. Howard

| | |
|---|---|
| 1928 May | 617) Sea Curse · ss |
| 1973 Winter | 7) Sea Curse · ss |

## Series: 'Solomon Kane' (8), by Robert E. Howard

| | |
|---|---|
| 1928 August | 149) Red Shadows · nv |
| 1929 January | 49) Skulls in the Stars · ss |
| 1929 June | 808) Rattle of Bones · ss |
| 1930 June | 736) The Moon of Skulls , Part 1 of 2 · na |
| 1930 July | 107) The Moon of Skulls , Part 2 of 2 · na |
| 1930 August | 162) The Hills of the Dead · nv |
| 1931 September | 150) The Footfalls Within · nv |
| 1932 July | 33) Wings in the Night · nv |

## Series: 'Kull' (3), by Robert E. Howard

| | |
|---|---|
| 1929 August | 166) The Shadow Kingdom · nv |
| 1929 September | 367) The Mirrors of Tuzun Thune · ss |
| 1939 February | 4) The King and the Oak · pm |

## Series: 'Kathulos' (3), by Robert E. Howard

| | |
|---|---|
| 1929 October | 450) Skull-Face , Part 1 of 3 · na |
| 1929 November | 659) Skull-Face , Part 2 of 3 · na |

1929 December 809) Skull-Face , Part 3 of 3 · na

## Series: 'Conrad & Kirowan; Cthulhu' (4), by Robert E. Howard

1931 April 353) The Children of the Night · ss
1932 February 213) The Thing on the Roof · ss
1934 June 685) The Haunter of the Ring · nv
1937 February 171) Dig Me No Grave · ss

## Series: 'Turlogh O'Brien' (3), by Robert E. Howard

1931 October 302) The Gods of Bal-Sagoth · nv
1931 December 586) The Dark Man · nv
1954 September 53) The Dark Man · nv

## Series: 'Cthulhu' (3), by Robert E. Howard

1931 November 500) The Black Stone · nv
1936 December 514) The Fire of Asshurbanipal · nv
1953 November 59) The Black Stone · nv

## Series: 'Conan' (26), by Robert E. Howard

1932 December 769) The Phoenix on the Sword · nv
1933 January 51) The Scarlet Citadel · nv
1933 March 306) The Tower of the Elephant · nv
1933 June 675) Black Colossus · nv
1933 September 275) The Slithering Shadow · nv
1933 October 447) The Pool of the Black One · nv
1934 January 68) Rogues in the House · nv
1934 April 466) Shadows in the Moonlight · nv
1934 May 530) Queen of the Black Coast · nv
1934 August 146) The Devil in Iron · nv
1934 September 274) The People of the Black Circle , Part 1 of 3 · na
1934 October 488) The People of the Black Circle , Part 2 of 3 · na
1934 November 619) The People of the Black Circle , Part 3 of 3 · na
1934 December 658) A Witch Shall Be Born · na
1935 March 299) Jewels of Gwahlur · nv
1935 May 591) Beyond the Black River , Part 1 of 2 · na
1935 June 734) Beyond the Black River , Part 2 of 2 · na
1935 November 530) Shadows in Zamboula · nv
1935 December 658) The Hour of the Dragon , Part 1 of 5 · n.
1936 January 72) The Hour of the Dragon , Part 2 of 5 · n.
1936 February 188) The Hour of the Dragon , Part 3 of 5 · n.
1936 March 323) The Hour of the Dragon , Part 4 of 5 · n.
1936 April 450) The Hour of the Dragon , Part 5 of 5 · n.
1936 July 16) Red Nails , Part 1 of 3 · na
1936 August 205) Red Nails , Part 2 of 3 · na
1936 October 334) Red Nails , Part 3 of 3 · na

## Series: 'Cecil of Cornwall' (4), by David H. Keller

1929 October 509) The Battle of the Toads · ss
1929 November 674) The Tailed Man of Cornwall · ss
1929 December 835) No Other Man · ss
1930 October 455) The Bride Well · ss

## Series: 'Dr. Dorp' (2), by Otis Adelbert Kline

1923 June 60) The Phantom Wolfhound · ss
1924 May 19) The Malignant Entity · ss

## Series: 'Robert Grandon' (6), by Otis Adelbert Kline

1932 November 580) Buccaneers of Venus , Part 1 of 6 · n.

| | |
|---|---|
| 1932 December | 793) Buccaneers of Venus , Part 2 of 6 · n. |
| 1933 January | 78) Buccaneers of Venus , Part 3 of 6 · n. |
| 1933 February | 237) Buccaneers of Venus , Part 4 of 6 · n. |
| 1933 March | 335) Buccaneers of Venus , Part 5 of 6 · n. |
| 1933 April | 510) Buccaneers of Venus , Part 6 of 6 · n. |

## Series: 'Elak of Atlantis' (5), by Henry Kuttner

| | |
|---|---|
| 1938 May | 515) Thunder in the Dawn , Part 1 of 2 · na |
| 1938 June | 723) Thunder in the Dawn , Part 2 of 2 · na |
| 1938 July | 2) Spawn of Dagon · ss |
| 1938 October | 386) Beyond the Phoenix · ss |
| 1941 January | 6) Dragon Moon · nv |

## Series: 'Capt. Michel' (4), by Gaston Leroux

| | |
|---|---|
| 1929 August | 152) The Inn of Terror · nv |
| 1929 October | 440) The Woman with the Velvet Collar · ss |
| 1929 December | 730) The Mystery of the Four Husbands · ss |
| 1930 December | 753) The Crime on Christmas Night · ss |

## Series: 'Cthulhu' (3), by Frank Belknap Long, Jr.

| | |
|---|---|
| 1928 July | 49) The Space-Eaters · nv |
| 1929 March | 373) The Hounds of Tindalos · ss |
| 1937 July | 111) The Hounds of Tindalos · ss |

## Series: 'Cthulhu' (12), by H. P. Lovecraft

| | |
|---|---|
| 1924 February | 50) The Hound · ss |
| 1925 January | 169) The Festival · ss |
| 1928 February | 159) The Call of Cthulhu · nv |
| 1929 April | 481) The Dunwich Horror · nv |
| 1929 September | 421) The Hound · ss |
| 1931 August | 32) The Whisperer in Darkness · na |
| 1933 July | 86) The Dreams in the Witch-House · nv |
| 1933 October | 519) The Festival · ss |
| 1936 December | 538) The Haunter of the Dark · nv |
| 1937 January | 52) The Thing on the Door-step · nv |
| 1938 November | 617) The Nameless City · ss |
| 1942 January | 6) The Shadow Over Innsmouth · na |

## Series: 'Dream Cycle' (15), by H. P. Lovecraft

| | |
|---|---|
| 1924 May | 33) Hypnos · ss |
| 1926 February | 252) The Cats of Ulthar · vi The Tryout November 1920 |
| 1927 March | 386) The White Ship · ss |
| 1931 June | 566) The Outsider · ss |
| 1931 October | 394) The Strange High House in the Mist · ss |
| 1933 February | 259) The Cats of Ulthar · vi The Tryout November 1920 |
| 1937 November | 626) Hypnos · ss |
| 1937 December | 749) Polaris · vi The Philosopher December 1920 |
| 1938 February | 227) From Beyond · ss |
| 1938 June | 742) The Doom That Came to Sarnath · ss |
| 1938 October | 489) The Other Gods · ss |
| 1939 March | 125) The Quest of Iranon · ss |
| 1939 June | 129) Celephaïs · ss |
| 1941 May | 6) The Case of Charles Dexter Ward , Part 1 of 2 · n. |
| 1941 July | 84) The Case of Charles Dexter Ward , Part 2 of 2 · n. |

## Series: 'Randolph Carter' (4), by H. P. Lovecraft

| | |
|---|---|
| 1925 February | 149) The Statement of Randolph Carter · ss |

| | |
|---|---|
| 1925 July | 78) The Unnamable · ss |
| 1929 January | 41) The Silver Key · ss |
| 1937 August | 242) The Statement of Randolph Carter · ss |

## Series: 'Fungi from Yuggoth' (31), by H. P. Lovecraft

| | |
|---|---|
| 1930 May | 693) Recapture · pm |
| 1930 September | 322) Fungi from Yuggoth: 1. The Courtyard · pm; illustrated by Hugh Rankin |
| 1930 September | 322) Fungi from Yuggoth: 2. Star-Winds · pm |
| 1930 October | 464) Fungi from Yuggoth: 3. Hesperia · pm |
| 1930 November | 692) Fungi from Yuggoth: 4. Antarktos · pm |
| 1930 December | 798) Fungi from Yuggoth: 5. The Bells · pm |
| 1931 January | 12) Fungi from Yuggoth: 6. Nyarlathotep · pm |
| 1931 January | 12) Fungi from Yuggoth: 7. Azathoth · pm |
| 1931 February | 175) Fungi from Yuggoth: 8. Mirage · pm |
| 1931 February | 175) Fungi from Yuggoth: 9. The Elder Pharos · pm |
| 1931 April | 374) Fungi from Yuggoth: 10. Alienation · pm |
| 1938 January | 20) The Canal · pm Driftwind March 1932 |
| 1939 February | 151) The Lamp · pm Driftwind March 1931 |
| 1939 February | 151) Zaman's Hill · pm Driftwind October 1934 |
| 1939 May | 134) Harbor Whistles · pm The Silver Fern May 1930 |
| 1939 June | 66) The Howler · pm Driftwind November 1932 |
| 1939 August | 151) The Gardens of Yin · pm Driftwind March 1932 |
| 1939 December | 59) Night Gaunts · pm The Providence Journal March 26 1930 |
| 1940 March | 20) The Dweller · pm The Providence Journal May 7 1930 |
| 1944 May | 52) Fungi from Yuggoth: Evening Star · pm Beyond the Wall of Sleep by H. P. Lovec |
| 1944 May | 52) Fungi from Yuggoth: St. Toad's · pm Beyond the Wall of Sleep by H. P. Lovecra |
| 1944 May | 52) Fungi from Yuggoth: Homecoming · pm The Fantasy Fan January 1935; illustra |
| 1944 May | 53) Fungi from Yuggoth: The Well · pm The Providence Journal May 14 1930; illustr |
| 1944 May | 53) Fungi from Yuggoth: The Window · pm Driftwind April 1931; illustrated by Hann |
| 1946 January | 37) Recapture · pm Weird Tales May 1930; illustrated by Boris Dolgov |
| 1946 September | 65) The Port · pm Driftwind November 1930; illustrated by Boris Dolgov |
| 1947 January | 96) The Familiars · pm Driftwind July 1930; illustrated by Boris Dolgov |
| 1947 January | 96) The Pigeon-Flyers · pm Beyond the Wall of Sleep by H. P. Lovecraft, Arkham Ho |
| 1947 March | 69) Continuity · pm Causerie February 1936; illustrated by Boris Dolgov |
| 1947 March | 69) A Memory · pm Beyond the Wall of Sleep by H. P. Lovecraft, Arkham House, 194 |
| 1973 Summer | 96) The Canal · pm Driftwind March 1932 |

## Series: 'Nita Duboin' (2), by Kirk Mashburn

| | |
|---|---|
| 1931 November | 440) Placide's Wife · nv |
| 1932 September | 345) The Last of Placide's Wife · nv |

## Series: 'Peters & Ethredge' (5), by Thorp McClusky

| | |
|---|---|
| 1936 June | 642) Loot of the Vampire , Part 1 of 2 · na |
| 1936 July | 60) Loot of the Vampire , Part 2 of 2 · na |
| 1937 January | 35) The Woman in Room 607 · nv |
| 1938 March | 280) The Thing on the Floor · nv |
| 1940 March | 56) Slaves of the Gray Mold · nv |

## Series: 'Mysterious Card' (2), by Cleveland Moffett

| | |
|---|---|
| 1973 Winter | 53) The Mysterious Card · ss |
| 1973 Winter | 58) The Mysterious Card Unveiled · ss |

## Series: 'Northwest Smith' (8), by C. L. Moore

| | |
|---|---|
| 1933 November | 531) Shambleau · nv |
| 1934 April | 424) Black Thirst · nv |
| 1934 May | 565) Scarlet Dream · nv |

| | |
|---|---|
| 1934 August | 167) Dust of Gods · nv |
| 1935 March | 328) Julhi · nv |
| 1935 October | 441) The Cold Gray God · nv |
| 1936 July | 75) Lost Paradise · nv |
| 1936 October | 315) The Tree of Life · nv |

## Series: 'Jirel of Joiry' (5), by C. L. Moore

| | |
|---|---|
| 1934 October | 402) The Black God's Kiss · nv |
| 1934 December | 701) Black God's Shadow · nv |
| 1935 July | 30) Jirel Meets Magic · nv |
| 1936 January | 53) The Dark Land · nv |
| 1939 April | 37) Hellsgarde · nv |

## Series: 'The Master' (13), by H. Warner Munn

| | |
|---|---|
| 1925 July | 11) The Werewolf of Ponkert · nv |
| 1927 July | 6) The Return of the Master · nv |
| 1928 October | 438) The Werewolf's Daughter , Part 1 of 3 · na |
| 1928 November | 657) The Werewolf's Daughter , Part 2 of 3 · na |
| 1928 December | 823) The Werewolf's Daughter , Part 3 of 3 · na |
| 1930 November | 599) 1. The Cat Organ · ss |
| 1930 November | 604) 2. Hau! Hau! Huguenots! · ss |
| 1930 December | 799) 1. The Wreck of the Santa Ysabel · ss |
| 1930 December | 806) 2. The Bug-Wolves of Castle Manglana · ss |
| 1930 December | 812) 3. In the Tomb of the Bishop · ss |
| 1931 January | 111) 1. The Leather Cannon · ss |
| 1931 January | 122) 2. Achsah Young—of Windsor · ss |
| 1953 January | 43) The Werewolf of Ponkert · nv |

## Series: 'Prince Gwalchmai' (4), by H. Warner Munn

| | |
|---|---|
| 1939 September | 55) King of the World's Edge , Part 1 of 4 · n. |
| 1939 October | 69) King of the World's Edge , Part 2 of 4 · n. |
| 1939 November | 87) King of the World's Edge , Part 3 of 4 · n. |
| 1939 December | 85) King of the World's Edge , Part 4 of 4 · n. |

## Series: 'John Steppling' (5), by Frank Owen

| | |
|---|---|
| 1923 December | 33) The Open Window · ss |
| 1925 April | 99) The Wind That Tramps the World · ss |
| 1925 December | 758) The Fan · ss |
| 1929 June | 843) The Wind That Tramps the World · ss |
| 1933 December | 698) The Ox-Cart · ss |

## Series: 'Dr. Shen Fu' (2), by Frank Owen

| | |
|---|---|
| 1942 July | 42) For Tomorrow We Die · ss |
| 1943 May | 28) The Man Who Amazed Fish · ss |

## Series: 'Harry Escott' (2), by Fitz-James O'Brien

| | |
|---|---|
| 1925 December | 793) What Was It? A Mystery · ss |
| 1933 May | 656) The Pot of Tulips · ss |

## Series: 'Gavagan's Bar' (3), by L. Sprague de Camp & F. Pratt

| | |
|---|---|
| 1951 November | 86) When the Night Wind Howls · ss |
| 1952 September | 47) "Where to, Please?" · ss |
| 1953 March | 31) Caveat Emptor · ss |

## Series: 'Ismeddin' (10), by E. Hoffmann Price

| | |
|---|---|
| 1925 January | 35) The Rajah's Gift · ss |

| | |
|---|---|
| 1925 July | 95) The Stranger from Kurdistan · ss |
| 1925 September | 324) The Sultan's Jest · ss |
| 1926 December | 779) Apricots from Ispahan · ss |
| 1927 December | 731) The Infidel's Daughter · nv |
| 1929 May | 636) The Girl from Samarcand · ss |
| 1929 December | 848) The Stranger from Kurdistan · ss |
| 1935 November | 572) The Hand of Wrath · ss |
| 1936 April | 499) The Rajah's Gift · ss |
| 1938 March | 367) The Girl from Samarcand · ss |

## Series: 'Pierre d'Artois' (8), by E. Hoffmann Price

| | |
|---|---|
| 1926 February | 193) The Word of Santiago · ss |
| 1926 November | 580) The Peacock's Shadow · nv |
| 1932 August | 152) The Bride of the Peacock · na |
| 1933 April | 438) The Return of Balkis · nv |
| 1933 November | 571) Lord of the Fourth Axis · nv |
| 1934 April | 402) Satan's Garden , Part 1 of 2 · na |
| 1934 May | 601) Satan's Garden , Part 2 of 2 · na |
| 1934 November | 530) Queen of the Lilin · nv |

## Series: 'Dreamer of Atlânaat' (2), by E. Hoffmann Price

| | |
|---|---|
| 1926 July | 91) The Dreamer of Atlânaat · ss |
| 1929 September | 397) A Jest and a Vengeance · ss |

## Series: 'Jules de Grandin' (100), by Seabury Quinn

| | |
|---|---|
| 1925 October | 449) The Horror on the Links · nv |
| 1925 December | 725) The Tenants of Broussac · nv |
| 1926 February | 173) The Isle of Missing Ships · nv |
| 1926 April | 497) The Vengeance of India · ss |
| 1926 May | 609) The Dead Hand · ss |
| 1926 July | 77) The House of Horror · nv |
| 1926 September | 345) Ancient Fires · nv |
| 1926 October | 463) The Great God Pan · ss |
| 1926 December | 739) The Grinning Mummy · nv |
| 1927 February | 149) The Man Who Cast No Shadow · nv |
| 1927 March | 317) The Blood-Flower · nv |
| 1927 May | 601) The Veiled Prophetess · nv |
| 1927 July | 49) The Curse of Everard Maundy · nv |
| 1927 August | 193) Creeping Shadows · ss |
| 1927 September | 350) The White Lady of the Orphanage · nv |
| 1927 October | 515) The Poltergeist · nv |
| 1928 January | 11) The Gods of East and West · nv |
| 1928 February | 193) Mephistopheles and Company, Ltd. · nv |
| 1928 April | 445) The Jewel of Seven Stones · nv |
| 1928 June | 737) The Serpent Woman · nv |
| 1928 September | 315) Body and Soul · nv |
| 1928 October | 481) Restless Souls · nv |
| 1928 December | 725) The Chapel of Mystic Horror · nv |
| 1929 January | 4) The Black Master · nv |
| 1929 February | 169) The Devil-People · nv |
| 1929 April | 437) The Devil's Rosary · nv |
| 1929 June | 724) The House of Golden Masks · nv |
| 1929 July | 9) The Corpse-Master · nv |
| 1929 September | 315) Trespassing Souls · nv |
| 1929 October | 481) The Silver Countess · nv |
| 1929 November | 637) The House Without a Mirror · nv |

| | |
|---|---|
| 1929 December | 742) Children of Ubasti · nv |
| 1930 January | 12) The Curse of the House of Phipps · nv |
| 1930 March | 302) The Drums of Damballah · nv |
| 1930 April | 446) The Dust of Egypt · nv |
| 1930 May | 588) The Brain-Thief · nv |
| 1930 June | 787) The Priestess of the Ivory Feet · nv |
| 1930 July | 14) The Bride of Dewer · nv |
| 1930 August | 193) Daughter of the Moonlight · nv |
| 1930 October | 440) The Druid's Shadow · nv |
| 1930 November | 649) Stealthy Death · nv |
| 1930 December | 728) The Wolf of St. Bonnot · nv |
| 1931 January | 14) The Lost Lady · nv |
| 1931 February | 176) The Ghost-Helper · nv |
| 1931 September | 176) Satan's Stepson · na |
| 1932 February | 152) The Devil's Bride , Part 1 of 6 · n. |
| 1932 March | 373) The Devil's Bride , Part 2 of 6 · n. |
| 1932 April | 526) The Devil's Bride , Part 3 of 6 · n. |
| 1932 May | 667) The Devil's Bride , Part 4 of 6 · n. |
| 1932 June | 803) The Devil's Bride , Part 5 of 6 · n. |
| 1932 July | 96) The Devil's Bride , Part 6 of 6 · n. |
| 1932 August | 218) The Dark Angel · nv |
| 1932 October | 436) The Heart of Siva · nv |
| 1932 November | 625) The Bleeding Mummy · nv |
| 1932 December | 722) The Door to Yesterday · nv |
| 1933 January | 105) A Gamble in Souls · nv |
| 1933 March | 275) The Thing in the Fog · nv |
| 1933 July | 3) The Hand of Glory · nv |
| 1933 August | 147) The Chosen of Vishnu · nv |
| 1933 September | 315) Malay Horror · nv |
| 1933 October | 424) The Mansion of Unholy Magic · nv |
| 1933 December | 677) Red Gauntlets of Czerni · nv |
| 1934 January | 22) The Red Knife of Hassan · nv |
| 1934 September | 296) The Jest of Warburg Tantavul · nv |
| 1935 January | 36) Hands of the Dead · nv |
| 1935 August | 180) The Black Orchid · nv |
| 1935 October | 460) The Dead-Alive Mummy · nv |
| 1936 January | 2) A Rival from the Grave · nv |
| 1936 November | 386) Witch-House · nv |
| 1937 January | 2) Children of the Bat · nv |
| 1937 May | 617) The Horror on the Links · nv |
| 1937 September | 282) Satan's Palimpsest · nv |
| 1937 October | 397) Pledged to the Dead · nv |
| 1937 November | 514) Living Buddhess · nv |
| 1937 December | 686) Flames of Vengeance · nv |
| 1938 February | 131) Frozen Beauty · nv |
| 1938 March | 259) Incense of Abomination · nv |
| 1938 June | 643) Suicide Chapel · nv |
| 1938 August | 150) The Venomed Breath of Vengeance · nv |
| 1938 October | 400) Black Moon · nv |
| 1939 February | 21) The Poltergeist of Swan Upping · nv |
| 1939 March | 39) The House Where Time Stood Still · nv |
| 1939 June | 67) Mansions in the Sky · nv |
| 1939 August | 69) The House of the Three Corpses · nv |
| 1942 May | 4) Stoneman's Memorial · nv |
| 1944 July | 4) Death's Bookkeeper · ss |
| 1945 January | 50) The Green God's Ring · nv |
| 1945 March | 8) Lords of the Ghostlands · ss |

| | |
|---|---|
| 1946 January | 8) Kurban · nv |
| 1946 March | 34) The Man in Crescent Terrace · nv |
| 1946 May | 30) Three in Chains · nv |
| 1946 July | 46) Catspaws · ss |
| 1946 September | 6) Lotte · ss |
| 1946 November | 54) Eyes in the Dark · ss |
| 1947 November | 74) Clair de Lune · nv |
| 1949 May | 70) Vampire Kith and Kin · ss |
| 1949 November | 18) Conscience Maketh Cowards · ss |
| 1950 November | 33) The Body-Snatchers · nv |
| 1951 September | 46) The Ring of Bastet · ss |
| 1952 November | 52) The Chapel of Mystic Horror · nv |

## Series: 'Carmichael' (3), by Seabury Quinn

| | |
|---|---|
| 1941 May | 96) There Are Such Things · nv |
| 1941 September | 44) Birthmark · nv |
| 1944 January | 6) Bon Voyage, Michele · nv |

## Series: 'Dr. Ivan Brodsky Surgeon of Souls' (11), by Victor Rousseau

| | |
|---|---|
| 1926 September | 337) The Case of the Jailer's Daughter · ss |
| 1926 October | 473) The Woman with the Crooked Nose · ss |
| 1926 November | 677) The Tenth Commandment · ss |
| 1926 December | 819) The Legacy of Hate · ss |
| 1927 January | 83) The Major's Menagerie · ss |
| 1927 February | 220) The Fetish of the Waxworks · ss |
| 1927 March | 331) The Seventh Symphony · ss |
| 1927 April | 495) The Chairs of Stuyvesant Baron · ss |
| 1927 May | 615) The Man Who Lost His Luck · ss |
| 1927 June | 825) The Dream That Came True · ss |
| 1927 July | 77) The Ultimate Problem · ss |

## Series: 'Paul Duval' (3), by F. William Sarles

| | |
|---|---|
| 1926 April | 517) Duval's Weird Experiment · ss |
| 1926 May | 637) Queen of the Vortex · nv |
| 1926 December | 791) The Foe from Beyond · ss |

## Series: 'Frankenstein' (8), by Mary Wollstonecraft Shelley

| | |
|---|---|
| 1932 May | 693) Frankenstein , Part 1 of 8 · n. |
| 1932 June | 843) Frankenstein , Part 2 of 8 · n. |
| 1932 July | 127) Frankenstein , Part 3 of 8 · n. |
| 1932 August | 272) Frankenstein , Part 4 of 8 · n. |
| 1932 September | 414) Frankenstein , Part 5 of 8 · n. |
| 1932 October | 555) Frankenstein , Part 6 of 8 · n. |
| 1932 November | 704) Frankenstein , Part 7 of 8 · n. |
| 1932 December | 830) Frankenstein , Part 8 of 8 · n. |

## Series: 'Averoigne' (11), by Clark Ashton Smith

| | |
|---|---|
| 1930 May | 637) The End of the Story · nv |
| 1931 April | 364) A Rendezvous in Averoigne · ss |
| 1932 August | 198) The Maker of Gargoyles · ss |
| 1933 February | 254) The Mandrakes · ss |
| 1933 May | 628) The Beast of Averoigne · ss |
| 1933 November | 594) The Holiness of Azédarac · nv |
| 1934 June | 696) The Colossus of Ylourgne · nv |
| 1934 July | 112) The Disinterment of Venus · ss |
| 1938 July | 86) Mother of Toads · ss |

| | |
|---|---|
| 1939 January | 112) A Rendezvous in Averoigne · ss |
| 1941 July | 25) The Enchantress of Sylaire · ss |

## Series: 'Poseidonis' (5), by Clark Ashton Smith

| | |
|---|---|
| 1930 June | 783) The Last Incantation · ss |
| 1931 August | 111) A Voyage to Sfanomoë · ss |
| 1933 September | 394) A Vintage from Atlantis · ss |
| 1934 April | 488) The Death of Malygris · ss |
| 1939 February | 47) The Double Shadow · ss |

## Series: 'Mars' (2), by Clark Ashton Smith

| | |
|---|---|
| 1932 May | 599) The Vaults of Yoh-Vombis · nv |
| 1935 September | 336) Vulthoom · nv |

## Series: 'Hyperborea' (5), by Clark Ashton Smith

| | |
|---|---|
| 1932 June | 835) The Weird of Avoosl Wuthoqquan · ss |
| 1932 October | 509) The Testament of Athammaus · nv |
| 1933 April | 484) The Ice-Demon · ss |
| 1933 July | 112) Ubbo-Sathla · ss |
| 1934 October | 422) The Seven Geases · nv |

## Series: 'Zothique' (16), by Clark Ashton Smith

| | |
|---|---|
| 1932 September | 338) The Empire of the Necromancers · ss |
| 1933 March | 362) The Isle of the Torturers · ss |
| 1934 January | 85) The Weaver in the Vault · nv |
| 1934 February | 253) The Witchcraft of Ulua · ss |
| 1934 March | 316) The Charnel God · nv |
| 1934 May | 634) The Tomb-Spawn · nv |
| 1934 December | 726) Xeethra · nv |
| 1935 January | 93) The Dark Eidolon · nv |
| 1935 April | 466) The Last Hieroglyph · ss |
| 1936 March | 308) The Black Abbot of Puthuum · nv |
| 1936 July | 2) Necromancy in Naat · nv |
| 1937 September | 323) The Death of Ilalotha · ss |
| 1938 April | 393) The Garden of Adompha · ss |
| 1947 September | 4) Quest of the Gazolba · ss |
| 1948 March | 64) The Master of the Crabs · ss |
| 1953 May | 41) Morthylla · ss |

## Series: 'Maal Dweb' (2), by Clark Ashton Smith

| | |
|---|---|
| 1935 May | 624) The Flower-Women · ss |
| 1938 October | 475) The Maze of Maal Dweb · nv |

## Series: 'Teeheemen (Holton)' (4), by Arthur Thatcher

| | |
|---|---|
| 1924 December | 61) The Valley of Teeheemen , Part 1 of 2 · na |
| 1925 January | 138) The Valley of Teeheemen , Part 2 of 2 · na |
| 1925 March | 5) The Last of the Teeheemen , Part 1 of 2 · na |
| 1925 April | 141) The Last of the Teeheemen , Part 2 of 2 · na |

## Series: 'Sgt. Jaeger' (4), by Manly Wade Wellman

| | |
|---|---|
| 1939 February | 56) Fearful Rock , Part 1 of 3 · na |
| 1939 March | 85) Fearful Rock , Part 2 of 3 · na |
| 1939 April | 110) Fearful Rock , Part 3 of 3 · na |
| 1942 July | 4) Coven · nv |

## Series: 'John Thunstone' (15), by Manly Wade Wellman

| | |
|---|---|
| 1943 November | 50) The Third Cry to Legba · ss |

| | |
|---|---|
| 1944 January | 28) The Golden Goblins · ss |
| 1944 March | 47) Hoofs · ss |
| 1944 May | 30) The Letters of Cold Fire · ss |
| 1944 July | 17) John Thunstone's Inheritance · ss |
| 1944 September | 58) Sorcery from Thule · ss |
| 1944 November | 74) The Dead Man's Hand · ss |
| 1945 January | 66) Thorne on the Threshold · ss |
| 1945 March | 48) The Shonokins · ss |
| 1945 May | 73) Blood from a Stone · ss |
| 1945 July | 37) The Dai Sword · ss |
| 1946 March | 10) Twice Cursed · nv |
| 1946 July | 8) Shonokin Town · nv |
| 1948 March | 20) The Leonardo Rondache · ss |
| 1951 May | 28) The Last Grave of Lill Warran · nv |

## Series: 'Gerald Canevin' (12), by Henry S. Whitehead

| | |
|---|---|
| 1926 October | 543) The Projection of Armand Dubois · ss |
| 1929 March | 292) The People of Pan · nv |
| 1929 June | 769) Black Tancrède · ss |
| 1930 April | 466) The Shut Room · nv |
| 1931 January | 98) Passing of a God · ss |
| 1931 February | 232) The Tree-Man · ss |
| 1931 October | 360) Black Terror · ss |
| 1932 April | 484) Mrs. Lorriquer · nv |
| 1933 February | 191) The Chadbourne Episode · ss |
| 1938 December | 746) Passing of a God · ss |
| 1953 September | 107) The Tree-Man · ss |
| 1954 July | 101) Passing of a God · ss |

## Series: 'Frank Alison' (2), by Everil Worrell

| | |
|---|---|
| 1926 September | 292) The Bird of Space · nv |
| 1926 October | 503) Cattle of Furos · ss |

# ISSUES AVAILABLE ON INTERNET ARCHIVE

## HIGHEST HERITAGE AUCTION SALES:

1923 March VG+ : $36000.0
1933 October CGC FN/VF 7.0 Cream to off-white pages : $31200.0
1932 December CGC VF- 7.5 Off-white to white pages : $24000.0
1923 November VG : $12000.0
1928 February CGC VG/FN 5.0 Off-white pages : $12000.0
1934 May CGC VF/NM 9.0 Cream to off-white pages : $11400.0
1924 May FN+ : $10800.0
1923 April Apparent GD. The second issue: $7170.0
1923 May VG : $6600.0
1924 February FN/VF : $6000.0
1935 December CGC NM- 9.2 White pages : $6000.0
1923 October VG+ : $5377.5
1923 July VG+. The fifth issue: $5078.75

---

## HIGHEST ABE LISTINGS (7/30/2025):

1923 March, Seller: Fantasy Illustrated, Cnd: Very good, $65,000.00
1923 October, Seller: Fantasy Illustrated, Cnd: Very good, $19,975.00
1932 December, Seller: Fantasy Illustrated, Cnd: Fine, $16,500.00
1923 May, Seller: Fantasy Illustrated, Cnd: Very good, $12,500.00
1923 June, Seller: Fantasy Illustrated, Cnd: Very good, $10,500.00
1923 April, Seller: Fantasy Illustrated, Cnd: Good, $10,500.00
1924 April, Seller: Fantasy Illustrated, Cnd: Very good, $3,500.00
1928 August, Seller: Fantasy Illustrated, Cnd: Near fine, $3,000.00
1938 March, Seller: MURDER BY THE BOOK, Cnd: Near fine, $2,500.00
1939 March, Seller: Rooke Books PBFA, Cnd: Good, $951.42
1935 November, Seller: Fantasy Illustrated, Cnd: Very good, $800.00
1924 December, Seller: Heartwood Books and Art, Cnd: Fair, $750.00
1928 September, Seller: Fantasy Illustrated, Cnd: Fine, $750.00

---

## ABOUT:

**Blue (dark and light) texts are links to bookmarks internal to the PDF.**
**Light blue text indicates key (subjective) and/or frequent contributor.**
**Clicking on a page number will go to the first page.**
**Clicking on a section header will go to the TOC.**
**Clicking on a cover thumbnail will go to the content desc for the issue.**
**Clicking on a cover image in the content desc will go to the full page image, and vice-versa.**
**Green text indicates links to external URLs:**
**HathiTrust, Internet Archive, Luminist Archive, Heritage Auctions, ABE.**
**Story titles in green link to the story's page in the issue on Internet Archive.**
**Some links may be off by a page or two after a certain point in the issue due to missing or combined pages.**
**Listings from HA and ABE may be out of date and/or obsolete.**
**Use green HA or ABE links in Contents section too search for current listings.**

**Much of the TOC content for this PDF was derived from Phil Stephensen-Payne's awesome**
**Galactic Central website**